



UPLOADING A GEO_REPORT FILE

SUCCESS

Your GEO_REPORT file has been successfully submitted!

<u>Submittal Type:</u>	GEO_REPORT
<u>Report Title:</u>	Third Quarter 2023 Remediation Progress Report (July 1 - September 30)
<u>Report Type:</u>	Remedial Progress Report
<u>Report Date:</u>	11/14/2023
<u>Facility Global ID:</u>	SL204DM2394
<u>Facility Name:</u>	DOD - NORWALK DFSP-KINDER MORGAN
<u>File Name:</u>	SFPP_Norwalk_3Q23_RemediationReport_Final_111423.pdf
<u>Organization Name:</u>	CH2M HILL
<u>Username:</u>	DJABLON1
<u>IP Address:</u>	76.175.25.199
<u>Submittal Date/Time:</u>	11/14/2023 12:00:12 PM
<u>Confirmation Number:</u>	1462340950

Copyright © 2023 State of California



**SFPP Norwalk Pump Station
Norwalk, California**

Third Quarter 2023 Remediation Progress Report

Final

November 14, 2023

Kinder Morgan, Inc.



SFPP Norwalk Pump Station

Project No: KMNWCR23
Document Title: Third Quarter 2023 Remediation Progress Report
Revision: Final
Date: November 14, 2023
Client Name: Kinder Morgan, Inc.
Project Manager: Eric Davis
Author: Jacobs, by Committee

Jacobs Engineering Group Inc.

2600 Michelson Drive, Suite 500
Irvine, California 92612
United States
T +1.949.224.7500
F +1.949.224.7501
www.jacobs.com

© Copyright 2023 Jacobs Engineering Group Inc. The concepts and information contained in this document are the property of Jacobs. Use or copying of this document in whole or in part without the written permission of Jacobs constitutes an infringement of copyright.

Limitation: This document has been prepared on behalf of, and for the exclusive use of Jacobs' client, and is subject to, and issued in accordance with, the provisions of the contract between Jacobs and the client. Jacobs accepts no liability or responsibility whatsoever for, or in respect of, any use of, or reliance upon, this document by any third party.

Certification

The material and data presented in this report were prepared consistent with current and generally accepted consulting principles and practices. This work was supervised by the following Jacobs licensed professional.

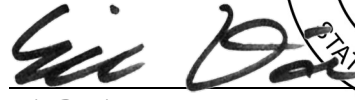
Eric Davis
California Professional Geologist, No. 9443

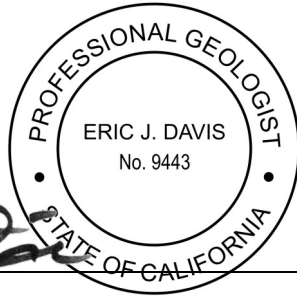

November 14, 2023
Date

Contents

Acronyms and Abbreviations..... iii

1. Introduction 1

2. Description of Remediation Systems..... 3

 2.1 Biosparge System..... 4

 2.1.1 Biosparge Well BS-01 (Not Operating) 4

 2.1.2 Biosparge Well BS-02 (Not Operating) 4

 2.1.3 Biosparge Well BS-03 (Operating)..... 4

 2.2 Soil Vapor Extraction System 4

 2.3 Monitoring Well and Soil Vapor Probe Modifications 5

3. Remediation Progress and Optimization..... 6

 3.1 Hydrocarbon Mass Removal from the Biosparge and Soil Vapor Extraction Systems..... 6

 3.2 Natural Source Zone Depletion Assessment..... 11

4. Current Site Conditions, Trends, and Interpretation..... 13

 4.1 Groundwater Stability Trend Analysis..... 13

 4.2 LNAPL Observations, Trends, and Analyses 15

 4.3 Groundwater and LNAPL Trend Observation Conclusions 16

5. Transition Metric Summary, Planned 2023 Activities, and Recommendations..... 17

 5.1 Transition Metric Summary..... 17

 5.2 Planned Fourth Quarter 2023 Activities..... 19

 5.3 Recommendations and Path Forward..... 19

6. References..... 20

Appendixes

- A Laboratory Analytical Reports
- B BS-02 Narrative and Operations Data
- C HSVE-01 and BS-03 Narrative and Operations Data
- D API Workbook (GMW-23) and Supplemental Gauging Data
- E Statistical Analysis Summary Data

Tables

- 1 Remediation Well Construction and Status
- 2 Extracted Vapor Analytical Results
- 3 Biosparge System Operation Summary
- 4 Groundwater and Product Measurements, and Elevations for Total Fluids, Groundwater, and Soil Vapor Extraction Wells
- 5 Vapor Remediation System Operation Summary

Figures

- 1 Site Location Map
- 2 Current and Historical Remediation System Layout
- 3 Mass of VOCs Removed Quarterly by the Soil Vapor Extraction System
- 4 Influent VOC Concentrations into the Soil Vapor Extraction System
- 5 Current and Historical Extent of Dissolved Phase and LNAPL

Exhibits

- 1 Cumulative SVE Vapor Mass Recovery Rate Over Time
- 2 BS-02 Decline Curve
- 3 HSVE-01 and BS-03 Operations and Performance
- 4 BS-03/HSVE-01 VOC Decline Curve
- 5 BS-03/HSVE-01 Influent VOCs and Oxygen Concentrations Over Time
- 6 Dissolved-phase Plume Characteristics for TPH-g (South-central and Offsite/South-central Areas) Over Time, Set at an Iso-concentration Value of $>100 \mu\text{g/L}$, Representative of Saturated Soils in the Subsurface
- 7 Dissolved-phase Plume Characteristics for TPH-g (Southeastern Area) Over Time, Set at an Iso-concentration Value of $>100 \mu\text{g/L}$, Representative of Saturated Soils in the Subsurface

Acronyms and Abbreviations

µg/L	microgram(s) per liter
API	American Petroleum Institute
ASTM	ASTM International
BaCO ₃	barium carbonate
bgs	below ground surface
BTEX	benzene, toluene, ethylbenzene, and xylenes
¹⁴ C	Carbon-14 (radiocarbon)
CH2M	CH2M HILL, now part of Jacobs Engineering Group Inc.
CO ₂	carbon dioxide
COPC	contaminant(s) of potential concern
DFSP	Defense Fuel Support Point
EPA	U.S. Environmental Protection Agency
EVS	Earth Volumetric Studio
ft	foot/feet
ft ² /day	square foot/feet per day
gal(s)/year	gallon(s) per year
GWE	groundwater extraction
HSVE	horizontal soil vapor extraction
IRAP	interim remedial action plan
ITRC	Interstate Technology and Regulatory Council
Jacobs	Jacobs Engineering Group Inc.
Kinder Morgan	Kinder Morgan, Inc.
lb(s)/day	pound(s) per day
lb(s)/yr	pound(s) per year
LNAPL	light nonaqueous phase liquid
MTBE	methyl tertiary butyl ether
No.	number
NSZD	natural source zone depletion
ppmv	parts per million by volume
Regional Board	California Regional Water Quality Control Board, Los Angeles Region
RSL	regional screening level
RTO	regenerative thermal oxidizer

scfm	standard cubic feet per minute
SFPP	SFPP, L.P., an indirect subsidiary of Kinder Morgan, Inc.
SGI	The Source Group, Inc.
site	SFPP, L.P. Norwalk Pump Station located within Defense Fuel Support Point Norwalk, at 15306 Norwalk Boulevard, Norwalk, California
SVE	soil vapor extraction
SVM	soil vapor monitoring
SVP	soil vapor probe
TFE	total fluids extraction
TPH-d	total petroleum hydrocarbons quantified as diesel
TPH-g	total petroleum hydrocarbons quantified as gasoline
VER	vacuum enhanced recovery
VOC	volatile organic compound

1. Introduction

This progress report summarizes remediation activities performed by Kinder Morgan, Inc. (Kinder Morgan) at the SFPP, L.P. (SFPP) Norwalk Pump Station located within the Defense Fuel Support Point (DFSP) Norwalk, at 15306 Norwalk Boulevard, Norwalk, California (the site; Figure 1) during the third quarter 2023 reporting period.

This progress report is being submitted pursuant to a request from the California Regional Water Quality Control Board, Los Angeles Region (Regional Board) in its letter dated October 25, 2006 (Regional Board, 2006). Additional site background information can be found in the *Conceptual Site Model and Proposed Alternate Interim Remedy for Soil, Groundwater, and Light Nonaqueous Phase Liquid* report and *Light Nonaqueous Phase Liquid Conceptual Site Model Update* (CH2M¹, 2013 and 2018), as well as the recently published final *Interim Remedial Action Plan (IRAP) – Implementing a Natural Source Zone Depletion (NSZD) Remedy* (Jacobs, 2022). In addition, previously published quarterly remediation progress reports and semiannual groundwater monitoring reports, available for download on “GeoTracker,” the Regional Board’s internet-accessible database system, contain site background information, historical data, and updates on remedial activities.

This report summarizes the remediation systems and activities at the site for the period of July 1, 2023, through September 30, 2023, including:

- Operation and maintenance of active remediation systems performed by Kinder Morgan field personnel and outside subcontractors, including laboratory analysis of compliance and performance samples (Appendix A).
- *A Sampling and Analysis Plan for Soil Vapor and Fixed Gases – SFPP Norwalk Pump Station* (Jacobs, 2023a), was recently submitted (February 15, 2023) and conditionally approved by the Regional Board (March 1, 2023). This new plan supersedes all existing soil vapor sampling and analysis plans (SAPs).
 - The first semiannual sampling under the new Soil Vapor and Fixed Gases SAP was conducted on May 11, 2023. Results from this event and the second semiannual sampling event, scheduled for November 1 and 2, 2023, will be presented in an annual report to be submitted in January of 2024.
- *A Revised Groundwater Sampling and Analysis Plan – SFPP Norwalk Pump Station* (Jacobs, 2023b), was recently submitted to the Regional Board (March 31, 2023). This plan is currently in review with the Regional Board.
- The *First Semiannual 2023 Groundwater Monitoring Report* (Jacobs, 2023d), was submitted to the Regional Board on July 31, 2023.

This report also provides recommendations regarding ongoing remediation optimization and remedial transition points, with supplemental documentation, primarily:

- Biosparging and soil vapor extraction (SVE) remedial progress in the offsite/south-central biosparging well BS-03 and horizontal SVE (HSVE) well HSVE-01 has reached a transition point where continued operation of the active biosparging and SVE wells no longer provide benefit beyond what ambient NSZD degradation rates can achieve. Based on reaching this endpoint, and according to the transition plan detailed in the IRAP (Jacobs, 2022), Kinder Morgan will notify the Regional Board when operation of BS-03 and HSVE-01 has been suspended to facilitate the transition to NSZD. The transition is scheduled to be commenced in the fourth quarter of 2023.

¹ CH2M HILL (CH2M) is now part of Jacobs Engineering Group Inc. (Jacobs).

- In addition, this report provides supplemental information about monitoring data associated with the southeastern area (BS-02), which met a similar endpoint at the end of 2022 and is currently inactive. Data collected in the southeastern area supports that NSZD degradation is ongoing and no notable increases in soil gas or dissolved phase groundwater have been observed; therefore, NSZD will continue in the southeastern area. Supplemental BS-02 and BS-03 monitoring data are in Appendix B and Appendix C, respectively.

2. Description of Remediation Systems

Kinder Morgan has operated remediation systems consisting of HSVE, horizontal biosparge, and treatment of extracted soil vapors to address petroleum hydrocarbon impacts in the three primary treatment and monitoring areas, including the south-central area (located in the southern portion of the 36-acre parcel), the offsite/south-central area (located in the residential area to the south of the 36-acre parcel), and the southeastern area (located in the southern portion of the 15-acre parcel). These areas are labeled on Figure 2. In addition, NSZD monitoring has been implemented across the site as part of the ongoing NSZD performance monitoring pilot study using the ongoing collection of soil vapor probe (SVP) data.

The objectives of the remediation systems are to reduce light nonaqueous phase liquid (LNAPL) saturation, change the LNAPL phase, and if necessary, contain hydrocarbon constituents in groundwater and soil vapor. The remediation systems consist of the following remediation wells:

South-central Area

- Currently inactive
 - 15 total fluids extraction (TFE) wells
 - 24 onsite vertical SVE wells
 - 1 horizontal biosparge well (BS-01)
- Currently active
 - 8 individual soil vapor monitoring (SVM) probes used for NSZD monitoring

Offsite/south-central Area

- Currently inactive
 - 4 TFE wells
 - 4 offsite vertical SVE wells (three are collocated with TFE wells)
- Currently active
 - 1 horizontal biosparge well (BS-03)
 - 1 horizontal SVE well (HSVE-01)
 - 9 individual SVM probes used for NSZD monitoring

Southeastern Area

- Currently inactive
 - 3 TFE wells (GMW-O-15, GMW-O-18, GMW-36)
 - 1 groundwater extraction (GWE) well (GMW-SF-10)
 - 9 vertical SVE wells (two SVE wells are co-located with TFE wells)
 - 1 horizontal biosparge well (BS-02)
- Currently active
 - 9 individual SVM probes used for NSZD monitoring

A summary of remediation systems and operational status at the end of the third quarter of 2023 is presented in Table 1. The remediation system layout is shown on Figure 2.

The biosparging and SVE systems will be suspended in the offsite/south-central areas during the fourth quarter 2023. The south-central area and southeastern area transitioned from biosparging and SVE to NSZD in December 2019 and October 2022 respectively and continue to meet remedial objectives as demonstrated by NSZD, groundwater, and soil gas monitoring.

2.1 Biosparge System

The layout of the horizontal biosparging wells at the site is illustrated on Figure 2. Each horizontal well is constructed of 4-inch-diameter polyvinyl chloride with varying screen lengths placed at approximately 45 feet below ground surface (bgs). All biosparging systems are interlocked with their respective SVE capture systems such that biosparging cannot operate without the SVE capture system also operating. Additional details regarding the operation of BS-03 during the third quarter of 2023 are provided in Section 3.

2.1.1 Biosparge Well BS-01 (Not Operating)

Biosparge well BS-01 was installed in December 2014 in the south-central area of the site and operated from December 2016 until December 2019 when it was turned off to facilitate evaluation of NSZD performance. A summary of the performance of BS-01 is available in the *Biosparging Effectiveness Evaluation and Recommendations Report* (Jacobs, 2019).

2.1.2 Biosparge Well BS-02 (Not Operating)

A second biosparge well (BS-02) was installed in the southeastern area of the site in November 2017. The screen interval of BS-02 is 240 feet centered below the southeastern area hydrocarbon plume. BS-02 operated from May 2020 until October 6, 2022, when it was deactivated as part of the transition of the southeastern vertical SVE wells and horizontal biosparge treatment system to an NSZD remedy.

2.1.3 Biosparge Well BS-03 (Operating)

Biosparge well (BS-03) was installed in the offsite/south-central area in December 2019. The length of the BS-03 well screen is 500 feet, and the total length of the well is 770 feet. BS-03 is supplied with air by a 175-horsepower rotary screw compressor installed in the fourth quarter 2018. A horizontal SVE well (HSVE-01) was installed above BS-03 and is described in Section 3. BS-03 is centered below the offsite/south-central area hydrocarbon plume. Startup activities began at BS-03 in May 2021, shortly after startup and sustained operation of HSVE-01 in early April 2021 (see details of HSVE-01 startup and operation in Section 3).

During the third quarter of 2023, BS-03 had an average uptime of approximately 97.3 percent (2,171 hours) and operated within a flow range between 265 and 517 standard cubic feet per minute (scfm) (Table 3). BS-03 is scheduled to be suspended in the fourth quarter 2023, pending Regional Board concurrence.

2.2 Soil Vapor Extraction System

SVE is performed using a blower to remove soil vapors from the south-central area of the site. The extracted vapors are conveyed to a knock-out tank that separates entrained moisture (i.e., condensate) from the soil vapors. When the knock-out tank is full, the condensate water is hauled offsite for proper disposal. The soil vapors are treated in a regenerative thermal oxidizer (RTO) where volatile organic compounds (VOCs) are converted to carbon dioxide (CO₂) and water prior to being discharged to the atmosphere. Operation of the SVE system is conducted in accordance with Permits to Operate (Permit No. G46188 A/N 578779 and No. G46187 A/N 578777) issued by the South Coast Air Quality Management District.

The remaining active SVE well (HSVE-01), began operating in April 2021. Supplemental data from wells and vapor points in the offsite/south-central area are routinely collected to optimize the operation both HSVE-01 and BS-03. HSVE-01 operated at flows ranging between 511 and 625 scfm, averaging 607 scfm during the reporting period for the third quarter of 2023. Additional details regarding the operation of HSVE-01 during the third quarter of 2023 are discussed in Section 3.1. Table 2 is a summary of extracted vapor analytical results.

2.3 Monitoring Well and Soil Vapor Probe Modifications

No modifications were made to monitoring wells and/or SVP during this reporting period.

3. Remediation Progress and Optimization

Currently, remedial progress is being measured against the performance metrics defined in the final IRAP (Jacobs, 2022), which are as follows:

- Recover LNAPL mass to the maximum hydraulic extent practicable using existing wells.
- Achieve an active LNAPL removal rate (e.g., through biosparging/SVE) that is below or of similar magnitude to the ambient NSZD degradation rate.
- Demonstrate a decrease in the ratio of more volatile to less volatile dissolved- and vapor-phase constituents over time.
- Demonstrate SVE systems have reached a transition point based on decline curve analysis.
- Demonstrate stable or decreasing dissolved-phase plume extents and concentrations across the site using spatial plume statistics.
- Ensure the dissolved- and vapor-phase extents and concentrations are stable or decreasing in extent on a sitewide scale.

As these metrics are achieved, a transition to NSZD will be implemented on an area-by-area basis, along with contingency measures, if needed. While these metrics are important, the active mass removal rate relative to the NSZD mass removal rate is the most significant proxy for all other remediation performance metrics. The overarching site management philosophy is that there are diminishing returns in operating active remedies when they are no longer capable of removing mass at a significantly greater rate than NSZD. Moreover, there are significant cost considerations in terms of environmental sustainability (i.e., carbon footprint) associated with long-term operation of energy intensive active treatment systems. The following sections present the remedial progress specifically related to each of these metrics and efforts being made to optimize the remedies. This section focuses on remedial operation data evaluation and Section 4 focuses on the resulting trends in vapors and groundwater and their respective metrics.

3.1 Hydrocarbon Mass Removal from the Biosparge and Soil Vapor Extraction Systems

Exhibit 1, below, provides an overview of the VOC mass removal at the site collected weekly from the RTO combined header (i.e., it represents total SVE mass collected at the site as VOCs and may combine individual system data when biosparging systems overlap in operation). Narrative indicators are placed relative to the operation of each of the recent biosparging systems (BS-01, BS-02, and BS-03). The three biosparging systems at the site remove VOC mass at the highest rate during initial startup, followed by a predictable decline in VOC removal rate (pounds per day [lbs/day] as hexane) as the LNAPL adjacent to each system is depleted. Although BS-01 is no longer operating, an overview of the mass removed from the operation of BS-01 and additional analysis of that system are presented in the final IRAP (Jacobs, 2022). Although BS-02 is no longer operating, an overview of the mass removed while BS-02 was operational, is presented below. The overall VOC removal rates of each biosparging system are as follows:

- BS-01: Initially approximately 360,000 pounds per year (lbs/yr), and 3,600 lbs/yr at the end of operation
- BS-02: Initially approximately 36,000 lbs/yr, and 650 lbs/yr at the end of operation
- BS-03: Initially approximately 36,000 lbs/yr, and 365 lbs/yr currently (actively operating)

Supplemental data has also been collected from the SVE header for the vertical SVE wells in the southeastern area associated with BS-02 and HSVE-01 in the offsite/south-central area associated with BS-03 (Exhibit 1). Seasonal variations are apparent over the course of SVE operations, which accounts for the divergence in mass recovery rate near the beginning of BS-02 startup; however, later operation data indicate that mass removal rates

are similar for the overall system mass removal and the offsite/south-central area mass removal (detailed data and analysis of BS-03 operations are described later in this section). The offsite/south-central area (BS-03) data in Exhibit 1 illustrate alignment to overall system mass removal data, indicating that at the time of shutdown BS-02 no longer contributed to mass recovery at the site beyond what could be achieved by NSZD (described later in Section 3.2). Similar to the trends observed at BS-01 and BS-02 (Exhibit 1), and subsequent transitions (from active to passive remediation) that occurred in the fourth quarter 2022 (BS-01 and BS-02), BS-03 continues to make progress towards a remedial transition point, as defined in the final IRAP remedial metrics (Jacobs, 2022).

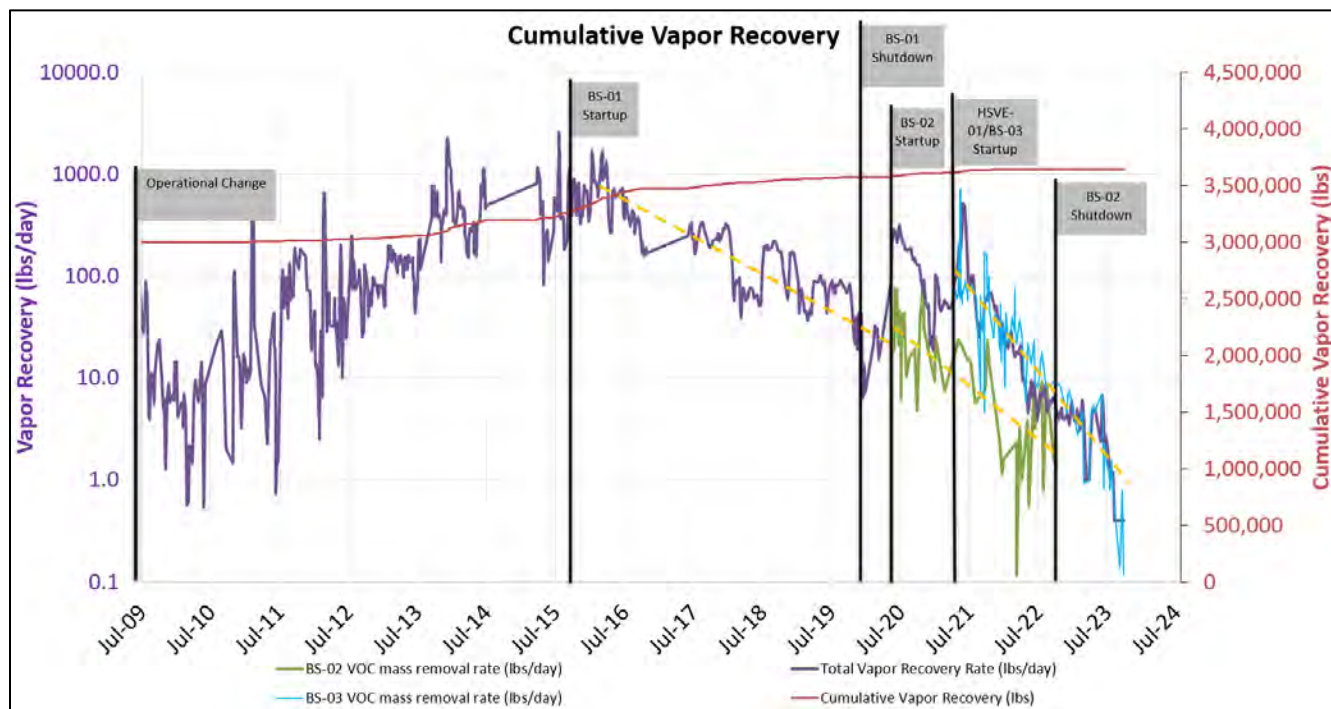

Exhibit 1. Cumulative SVE Vapor Mass Recovery Rate Over Time

In addition to VOC mass removal, the biosparging systems enhance the biodegradation of hydrocarbons. The calculation and trends of biodegradation of hydrocarbon removal as well as the resulting indicators of LNAPL phase change are discussed in detail in the following sections. The methods for estimating the biosparging biodegradation rates are defined in the *Biosparging Effectiveness Evaluation and Recommendations, South-Central Area* (Jacobs, 2019). Biosparging also can affect the fluid levels at the site in the short term, during long-term operation there have not been notable changes to site fluid levels. A summary of these groundwater elevations and LNAPL thicknesses continue to be recorded, particularly around HSVE-01 and BS-03 and are summarized in Table 4.

Monthly vapor samples from the SVE system (influent, influent post-dilution, and effluent) were collected in July, August, and September 2023. The vapor samples were delivered to Air Technology Laboratories in City of Industry, California, for the following analyses:

- Fixed gases (methane, CO₂, oxygen, and argon) using ASTM International (ASTM) D1946
- VOCs using U.S. Environmental Protection Agency (EPA) Method TO-15
- Total VOCs using EPA Method TO-3

The laboratory analytical reports and chain-of-custody documents for these samples are included in Appendix A.

Based on weekly monitoring of the influent vapor concentration, vapor extraction flow rate, and hours of operation, the total mass of VOCs removed by combined SVE systems was approximately 45 pounds during the third quarter of 2023. Total mass recovered by the SVE system has consistently decreased since the first quarter of 2016 (where a high of 74,148 pounds of VOCs were recovered), when biosparging in the south-central area was implemented (see Figure 3). This finding is consistent with laboratory analytical data demonstrating that the influent VOC concentrations (benzene, toluene, ethylbenzene, and xylene [BTEX] and methyl tert butyl ether [MTBE]) have consistently decreased since initiating biosparging activities (Table 3, Figure 4), until startup of BS-02 (May 2020) and BS-03 (May 2021). The cumulative mass of VOCs removed since SVE was implemented in September 1995 is 3,645,334 pounds (Table 5). This cumulative mass removed by SVE does not include the mass removed by naturally occurring in-situ biodegradation which is discussed in later sections of this report.

Biosparge (BS-02)

The southeastern biosparge system (BS-02) did not operate during the second quarter of 2023 (Table 3). Operations were suspended on October 6, 2022, when the VOC removal rate averaged less than 650 lbs/yr (less than 2 lbs/day), below the ambient NSZD rate of 14.4 lbs/day. A detailed narrative of the southeastern biosparge system is provided in the BS-02 supplemental data in Appendix B. The BS-02 decline curve indicates a transition point to NSZD was reached prior to operation being suspended, as illustrated in Exhibit 2.

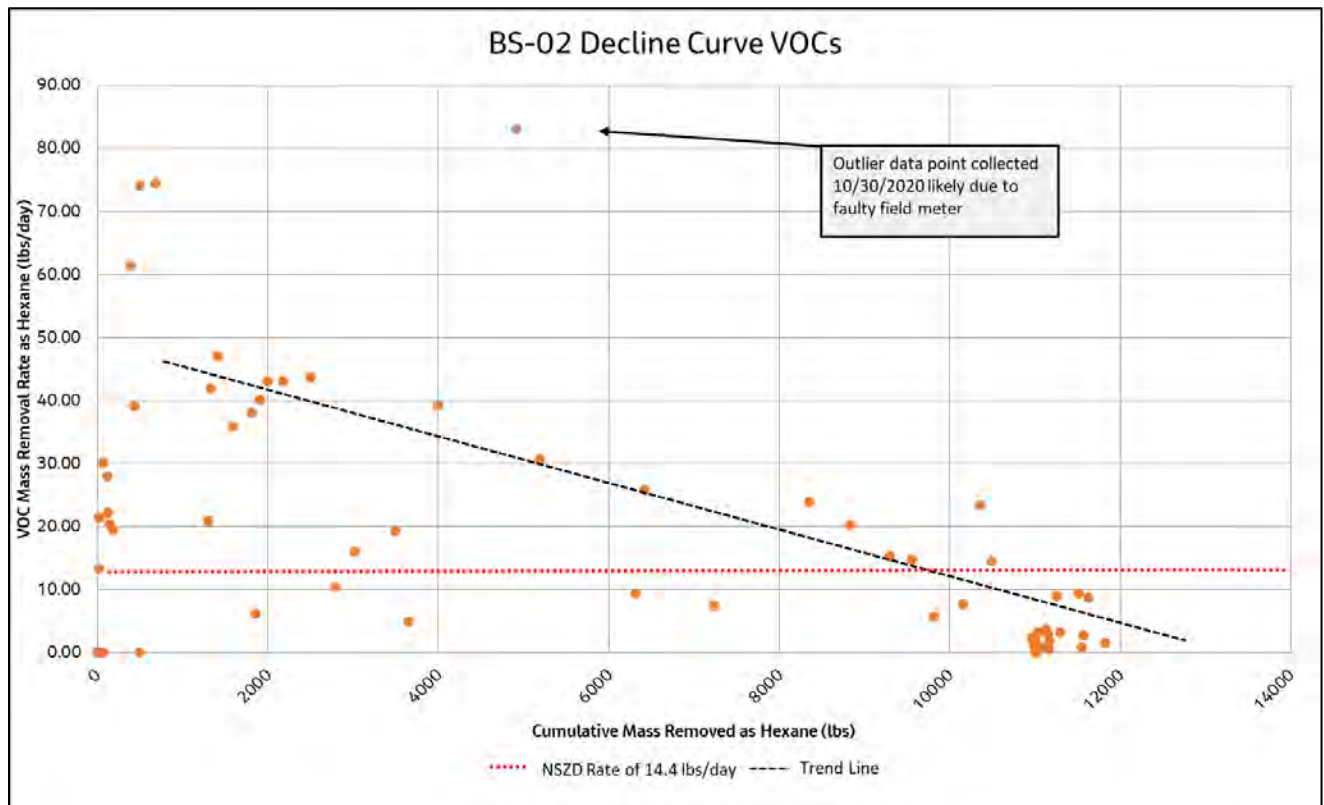

Exhibit 2. BS-02 Decline Curve

Soil Vapor Extraction Well (HSVE-01) and Biosparging Well BS-03

Operation of the offsite/south-central SVE system (HSVE-01) was initiated in the second quarter of 2021 and continued operating through the third quarter of 2023. During the third quarter of 2023, HSVE-01 flow was on average 607 scfm. BS-03 operated for 2,171 hours with 97.3 percent uptime during the third quarter. The biosparge system flow (air injection) rate ranged from approximately 265 - 502 scfm. Higher flow rates achieved by both HSVE-01 and BS-03 are due to the ongoing depletion of hydrocarbons in the subsurface in these treatment areas leading to vapors being generated at a lower rate, which allows for a progressively increasing system radius of influence. A detailed data narrative for the offsite/south-central biosparge system is provided in Appendix C.

The flow rates, VOC mass removal, and VOC concentrations observed during operation of HSVE-01 historically to present are illustrated in Exhibit 3.

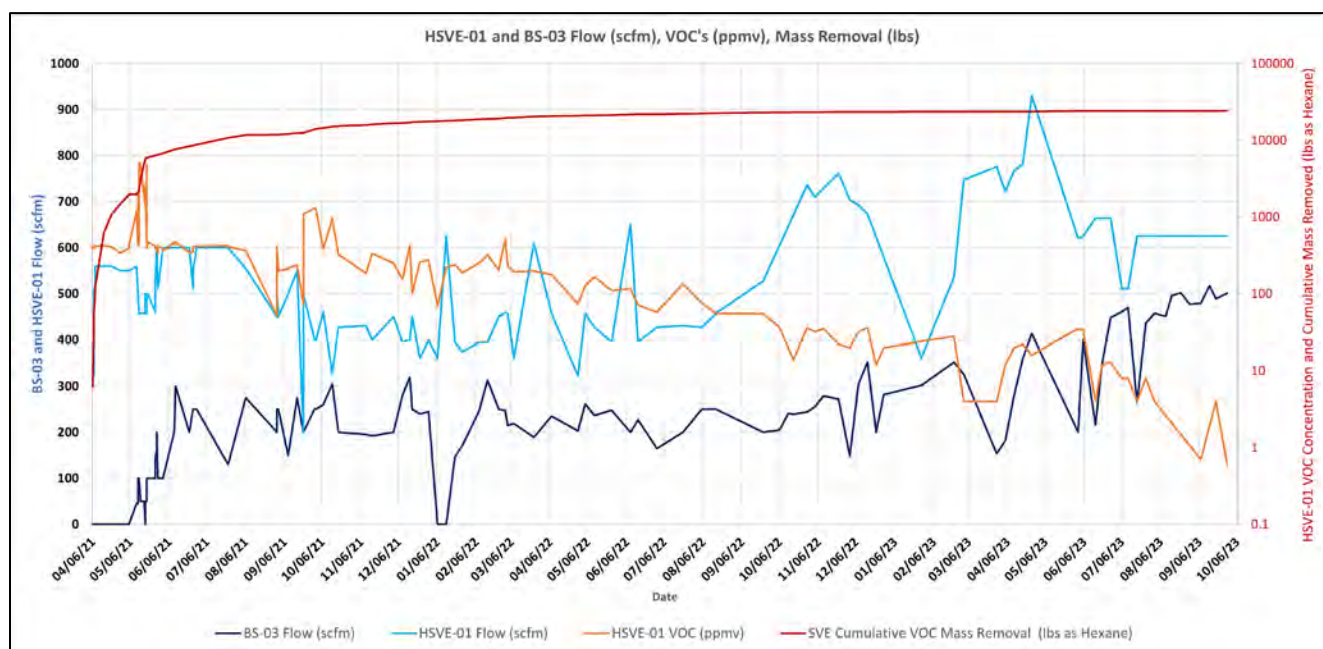

Exhibit 3. HSVE-01 and BS-03 Operations and Performance

Variation in flow and VOC concentrations in HSVE-01 are attributable to intermittent shutdown and restarts from various operational adjustments, as well as clearing of the five distributed drip legs, which have been conducted weekly since the third quarter 2021. Drip legs are condensate collection pipes along the SVE conveyance line that trap and accumulate excess moisture from the air and prevent build-up in the line that would otherwise hinder SVE performance.

Cumulative VOCs captured by HSVE-01 from startup (April 2021) through September 2023, were calculated using the same method used for previous SVE mass removal estimates and were observed to be approximately 21,178 pounds. The average VOC removal rate was 1.0 lbs/day over the 90-day operation period. With biodegradation included, HSVE-01 has removed approximately 136,000 pounds of mass in this area. The average biodegradation rate was 124 lbs/day over the 90-day operation period. See Appendix C for a detailed data and operations narrative.

Using the supplemental data from BS-03, a decline curve is illustrated in Exhibit 4 comparing VOC mass removal rate as well as mass biodegradation rate corrected with ^{14}C data collected from the HSVE-01 header over time. The decline curve illustrates the trend of the data towards the NSZD transition point where the biosparging well

is effectively removing less mass than NSZD would remove. The NSZD rate prior to biosparging (operational endpoint) ranged from 4 to 12 lbs/day in the offsite/south-central area (Jacobs, 2022) compared to the current average VOC removal rate of approximately 1.0 lbs/day and the biodegradation rate of 124 lbs/day as illustrated in Exhibit 4. Biodegradation rates have remained nearly static since the end of 2021 partly due to the progressively expanding radius of influence of the biosparging and SVE wells. The implication is that these rates will not decline further with continued operation and the biodegradation mass being captured by the system is outside of the original area of influence of the system (i.e., the biodegradation rates are biased high by capturing ambient NSZD from the south-central area).

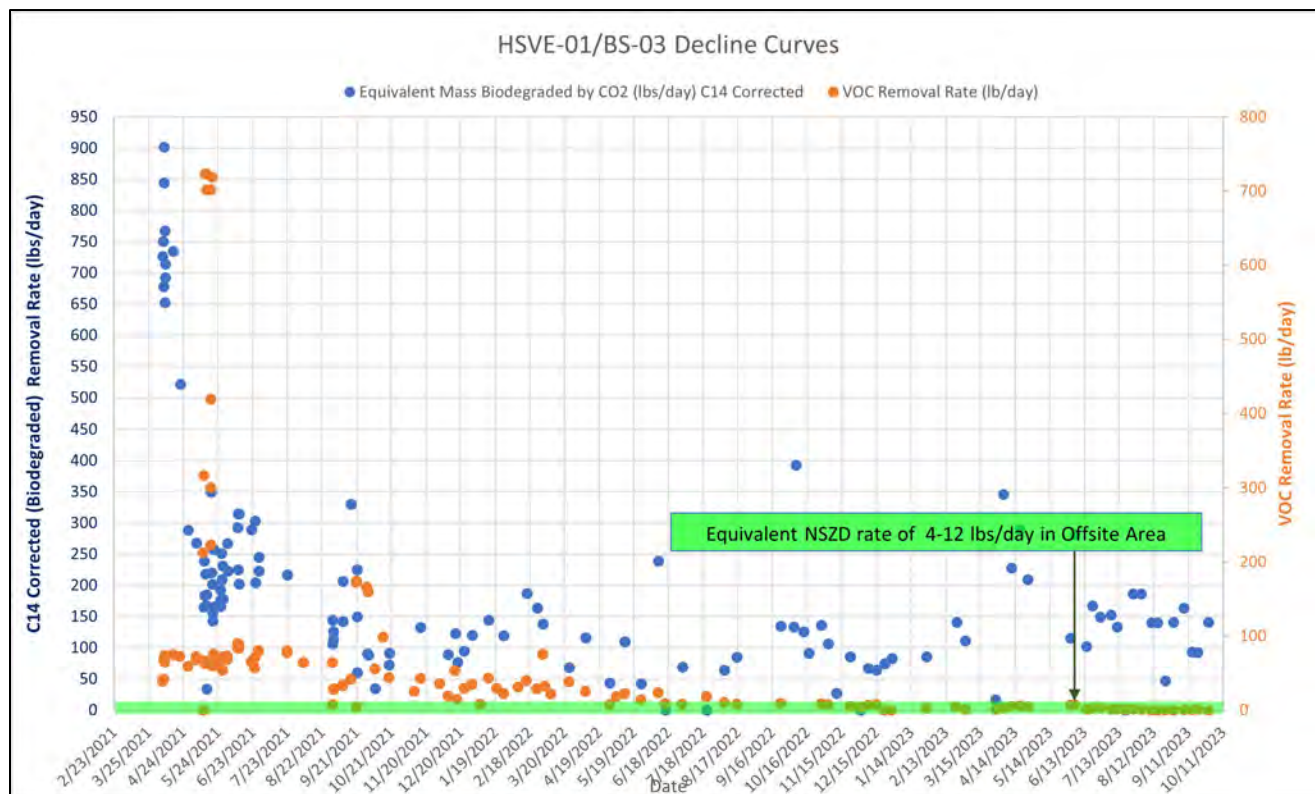

Exhibit 4. BS-03/HSVE-01 VOC Decline Curve

Exhibit 5 illustrates the VOCs and oxygen concentration at the SVE header in the offsite/south-central area for BS-03 are diverging as expected. Observed VOCs are declining from approximately 800 parts per million by volume (ppmv) to less than 10 ppmv and oxygen concentrations are increasing from approximately 18 to 20 percent; both trends support remaining petroleum hydrocarbon impacts in the area being depleted.

During the third quarter of 2023 operation of HSVE-01 and BS-03, soil vapor field monitoring data were not elevated (>50 ppmv) at any of the vapor monitoring points. Field screening events at key locations where VOCs were most recently detected (SVM-06 and SVM-07) will continue on a bi-weekly to monthly basis to monitor VOC concentrations, and the system will continue to be adjusted (e.g., generally continuing to increase flow as hydrocarbons diminish) to optimize performance.

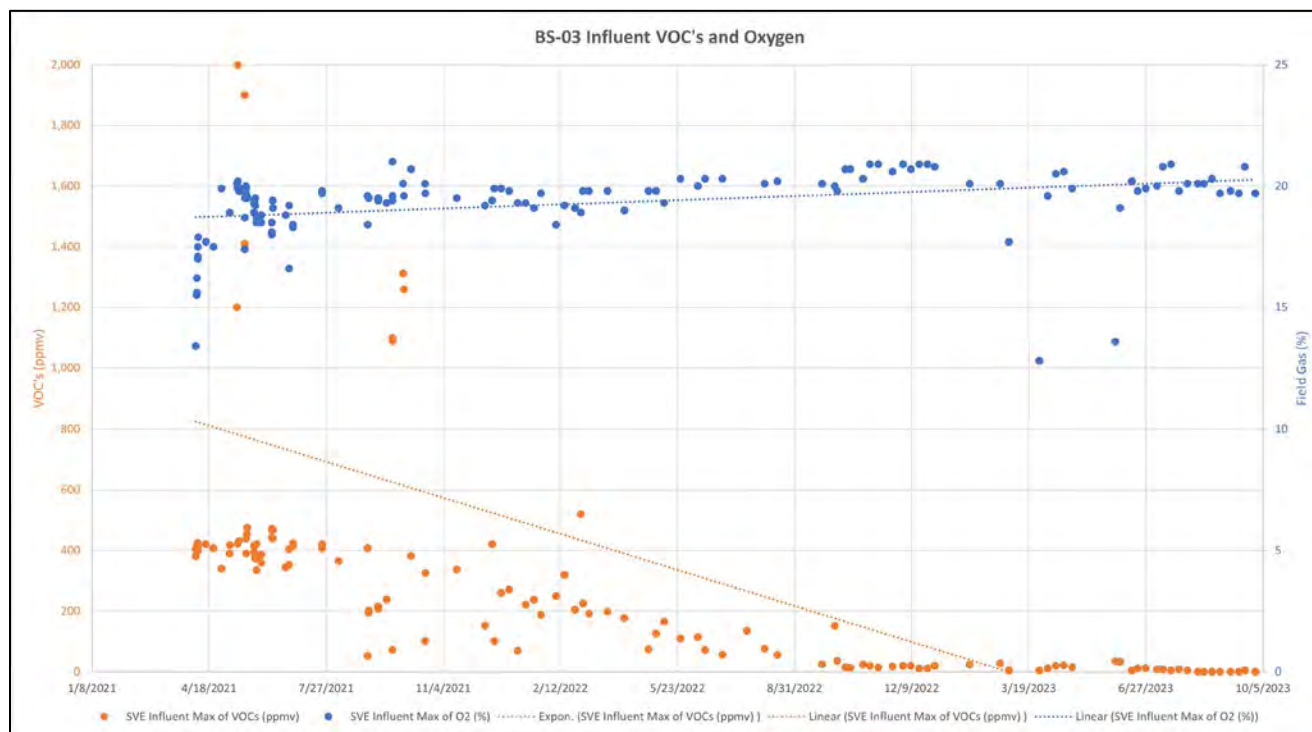

Exhibit 5. BS-03/HSVE-01 Influent VOCs and Oxygen Concentrations Over Time

Overall, the combination of SVM probes with limited VOC detections in the offsite/south-central area and the decrease in VOC mass recovery rates below the ambient NSZD degradation rates in this area supports transitioning from active operation of BS-03 and HSVE-01 to ambient NSZD monitoring in the same way both BS-01 and BS-02 have transitioned.

Additionally, offsite/south-central area data demonstrate the following remedial metrics have been met using biosparging and will likely continue to be met after the transition to NSZD monitoring:

- LNAPL mass has been recovered to the maximum hydraulic extent practicable (i.e., LNAPL removal rates are below ambient NSZD rates and remaining LNAPL transmissivities are less than 0.1 ft²/day).
- VOC mass removal rate through biosparging/SVE is less than the ambient NSZD degradation rate (discussed further in Section 3.2).
- In general, the ratio of more volatile to less volatile vapor-phase constituents have decreased over time.
- Vapor-phase extents and concentrations are stable or decreasing (SVE wellfield gases).
- Additional improvements in dissolved-phase trends are discussed in a later section.

3.2 Natural Source Zone Depletion Assessment

Barium carbonate sampling from the HSVE-01 and southeastern area headers were conducted as part of the third round of NSZD sampling in September 2022, but no additional samples were collected during the third quarter of 2023. One more barium carbonate sample is planned to be collected from HSVE-01 before the HSVE-01 and BS-01 operations are discontinued.

Updated NSZD calculations and analysis, as detailed in the recently published final IRAP (Jacobs, 2022), and discussed below, are also available to review in the *Natural Source Zone Depletion Preliminary Results* technical memorandum (Jacobs, 2020) provided in previous remediation progress reports. That progress report explains in detail the NSZD monitoring methodology used at the site. Additional NSZD evaluations are ongoing and

recent BaCO₂ sample results, received January 28, 2022, are being incorporated into the forthcoming *Natural Source Zone Depletion Final Results* technical memorandum (Jacobs, 2023c; in press).

The comparative analysis of E-Flux trap and Ba¹⁴CO₃ sampling techniques for the analysis of the ¹⁴C signature of CO₂ efflux showed that both methods produce comparable results. Going forward, only Ba¹⁴CO₃ sampling techniques will be used at the site as they allow collection of NSZD data in the offsite/south-central area where surface flux meters would not be effective because the area is mostly paved private (residential) property, and Ba¹⁴CO₃ sampling techniques allow the collection of a higher density of samples across the site.

This NSZD evaluation evaluates NSZD processes occurring in the subsurface with consideration of historical and future remedial activities (e.g., biosparging operation). In 2019, NSZD rates with active remedies temporarily suspended were measured at up to approximately 1,400 gallons per year (gals/year) (10,000 lbs/yr) in terms of biodegradation occurring in the subsurface.

The south-central area NSZD footprint is approximately 7 acres, the southeastern area is approximately 3 acres, and the offsite/south-central area is approximately 4 acres based on current dissolved-phase extents. On average across the site, this equates to approximately 100 gallons per acre per year (700 pounds per acre per year), recognizing each area at the site is at a different remedial phase and those average degradation rates vary in each area accordingly.

These trends related to NSZD demonstrate the following transition metrics have been met or are in progress:

- The ambient NSZD degradation rate is of a similar magnitude as active biosparging mass removal rates, considering the depletion of LNAPL in biosparging areas. Specifically, the south-central area, southeastern area, and now, the offsite/south-central area have reached the remedy transition point.

4. Current Site Conditions, Trends, and Interpretation

Routine sampling and field monitoring of groundwater, groundwater elevations, soil gas, and SVE influent and effluent are performed to evaluate changes to the nature and extent of petroleum hydrocarbon impacts across the site because of ongoing remedial activities, including active treatment systems and natural biodegradation. Per the updated groundwater SAP, *Revised Groundwater Sampling and Analysis Plan – SFPP Norwalk Pump Station* (Jacobs, 2023b), sitewide groundwater monitoring will continue to be performed by Jacobs and The Source Group, Inc. (SGI) during the second quarter (first semiannual monitoring event) and fourth quarter (second semiannual monitoring event) of each year. The most recent sitewide groundwater report and data was presented in the *First Semiannual 2023 Groundwater Monitoring Report, Defense Fuel Support Point Norwalk, 15306 Norwalk Boulevard, Norwalk, California* (Jacobs, 2023d).

4.1 Groundwater Stability Trend Analysis

As discussed in the IRAP (Jacobs, 2022), groundwater monitoring data indicate that the dissolved-phase plumes are decreasing or stable across the site because of operating treatment systems and natural biodegradation (Figure 5).

A statistical analysis of site groundwater conditions is undertaken annually (typically in the fourth quarter). The most recent comprehensive data collected was through the fourth quarter of 2022. The statistical trend analysis was conducted for benzene, total petroleum hydrocarbons quantified as gasoline (TPH-g) and diesel (TPH-d), MTBE, and tertiary butyl alcohol (TBA), (Appendix E). Only TPH-g trend analysis is discussed in this report, as other contaminants of potential concern (COPCs) are similar to TPH-g results and TPH-g is a more useful (and conservative) proxy for evaluation of both sitewide dissolved phase hydrocarbons and LNAPL. The other, less prevalent COPCs are detailed in the semiannual groundwater monitoring reports (Jacobs, 2023d).

To summarize the statistical groundwater analysis for TPH-g, overall, 216 of 220 wells were analyzed, which have either nondetect, decreasing, or no trend (i.e., not significantly increasing or decreasing statistically at the given confidence level of 95%) for TPH-g when evaluated in the context of the entire dataset for each well (Appendix E). A subset of wells listed in Appendix E are noted as 'not stable', with no trend, for TPH-g simply due to a coefficient of variation (CV) greater than one, that is, these wells demonstrate outliers (historically) compared to most data from a particular well, along with other wells, comparatively, at the site.

The exceptions to these trends listed above are wells GMW-4 and MW-15 (both located in the south-central area). In addition, GMW-O-18 and PZ-5 (both located in the southeastern area). GMW-4 and MW-15 both have not been sampled since October 2013 and 2014. This is because both wells were replaced with GMW-4R and MW-15R. The replacement wells both demonstrate nondetect results for TPH-g as of the November 2022 sampling event. In addition, the Mann-Kendall trends in the replacement wells are no trend, due to >50% nondetect results collectively for the data from the well. GMW-O-18 and PZ-5 show increasing trends with all data historically, however, a more in-depth statistical analysis, evaluating discrete time periods based on treatment implementations at the site (2016 to present), indicates that since 2016 these two wells conform to more recent remedial operations influence, whereby the TPH-g concentrations in GMW-O-18 and PZ-5 have been decreasing. Moreover, the TPH-g concentrations in these two wells have decreased by approximately 99 percent from their respective historical high concentrations.

Overall, these statistical analyses and compilation of the TPH-g trends demonstrate that the dissolved-phase plumes are stable and decreasing, have been stable and decreasing, and will continue decreasing across the site because of ongoing remedial operations and NSZD processes. In addition, since the discontinued operation of BS-01 in December 2019, all downgradient wells in the south-central area have remained stable or decreasing in trend. These downgradient wells are part of a group of contingency wells, specified in greater detail in the groundwater SAP (Jacobs, 2023b).

To support the understanding of stable and decreasing trends over time, a plume-scale spatial analysis is conducted annually (typically in the fourth quarter) using TPH-g data historically collected at the site, developed for the south-central area (including the offsite/south-central area) and the southeastern area.

Analysis was performed using CTech's Earth Volumetric Studio (EVS) to determine average normalized (relative to max) detectable dissolved volumes and dissolved phase chemical masses (pounds) over time. Groundwater data were interpolated (kriged) in 1-year increments using the average annual chemical concentrations for individual wells, including nondetect data. In cases where chemical concentrations were not available for a given well for the modeled period, the previous or most recent known concentration was used to estimate the likely concentration at a location during that time. Volumetrics were output from an iso-concentration threshold set at >100 micrograms per liter ($\mu\text{g/L}$) within the saturated zone.

Exhibit 6 illustrates the dissolved phase volume and dissolved phase chemical mass of TPH-g within the south-central area of the site (based on data historically through the fourth quarter 2022). Prior to remediation, increases in TPH-g were due to the expansion of the well network at the site during initial characterization. As remediation was implemented over time, the TPH-g groundwater plume stabilized and slowly began to decrease in extent and overall mass. More recent remediation (biosparging well BS-01 and BS-03 in this area, along with the transition to NSZD) of groundwater has resulted in the observed, more rapidly declining dissolved phase trends in both overall volume and mass.

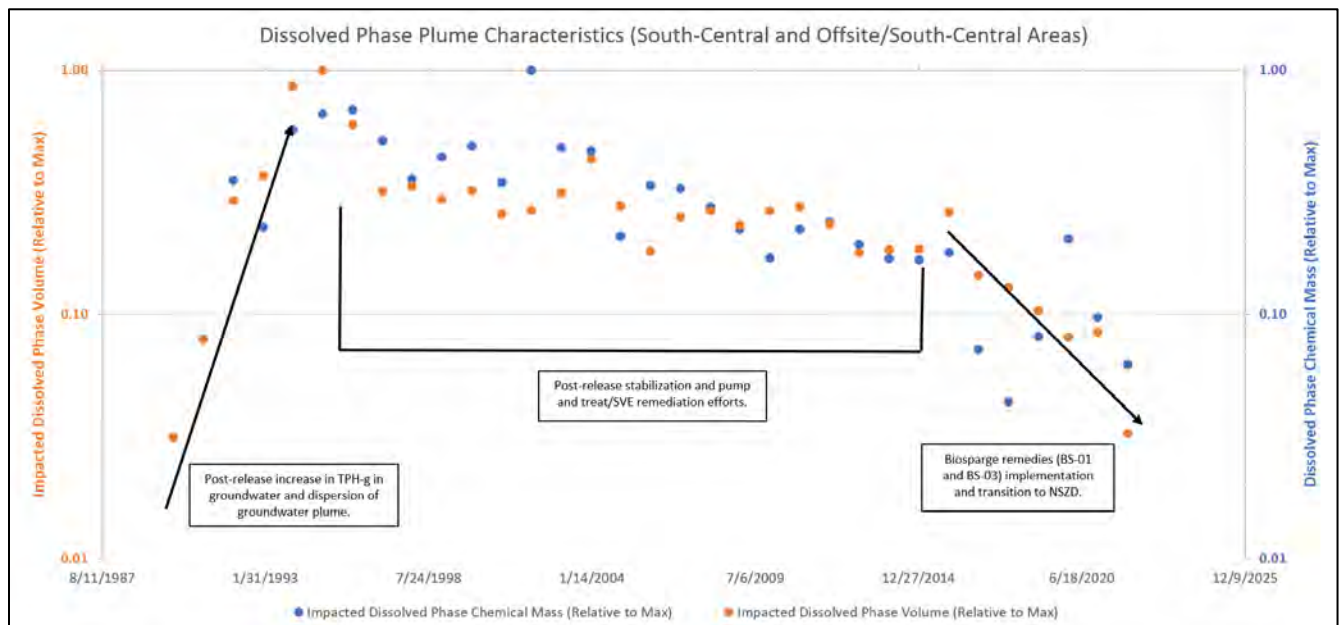

Exhibit 6. Dissolved-phase Plume Characteristics for TPH-g (South-Central and Offsite/South-Central Areas) Over Time, Set at an Iso-concentration Value of >100 $\mu\text{g/L}$, Representative of Saturated Soils in the Subsurface.

The southeast area plume saw similar trends in TPH-g throughout monitoring history through the fourth quarter 2022, however, some differences in the state of degradation are observed in this area as shown in Exhibit 7. Between 1994 and 2018, mass fluctuated two orders of magnitude over the 24-year period but has consistently been decreasing since installation and operation of horizontal biosparging well BS-02, as well as implementation of the NSZD remedy. Reductions in plume volume have also been observed in recent years and are consistently declining with only a limited footprint remaining.

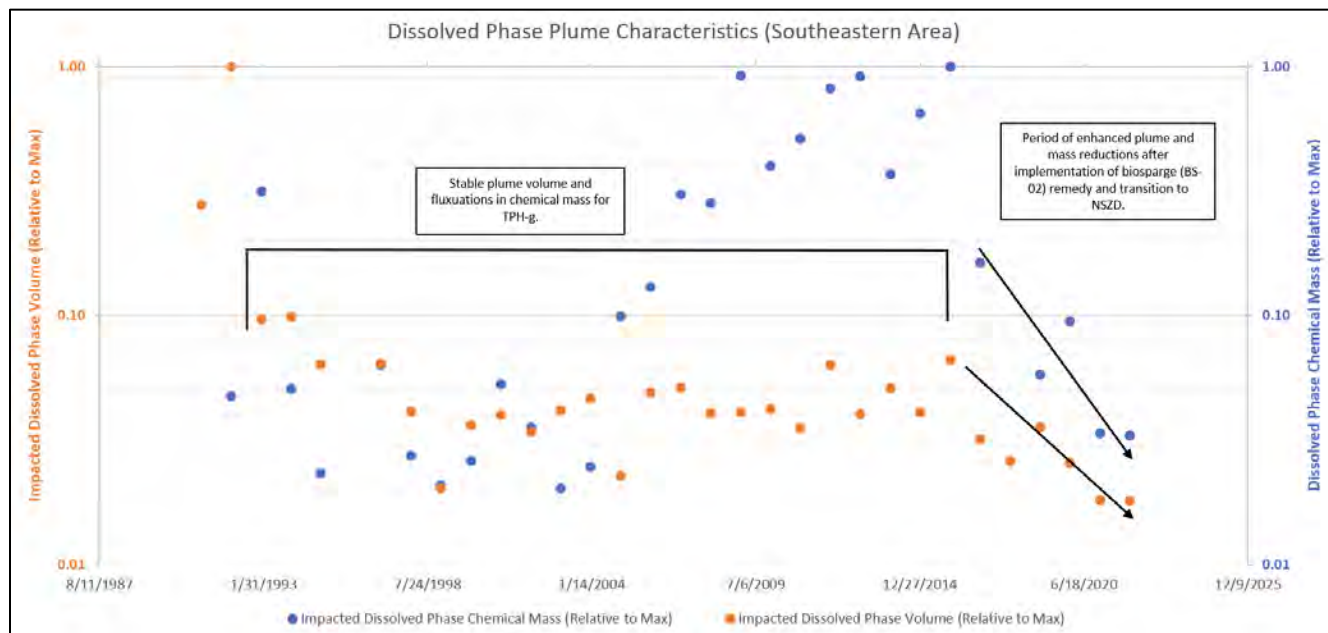

Exhibit 7. Dissolved-phase Plume Characteristics for TPH-g (Southeastern Area) Over Time, Set at an Iso-concentration Value of $>100 \mu\text{g/L}$, Representative of Saturated Soils in the Subsurface.

4.2 LNAPL Observations, Trends, and Analyses

Historical LNAPL thicknesses are presented in the most recent sitewide groundwater report (Jacobs, 2023d), with additional remedial operation wells listed in Table 4. During recent years, LNAPL has been detected in only four wells in the remedial areas described in this report (GMW-29, GMW-30, GMW-O-12, and GMW-23). One of these wells (GMW-O-12), did not contain LNAPL or sheen in the second and third quarters of 2023. The other well gauging observations from the third quarter 2023 (July) were GMW-30 (0.01 foot), and GMW-23 (0.07 foot) (Table 4). GMW-29 was not gauged in July 2023, but was in May 2023 (0.08 foot). Thicknesses in these wells are highly dependent on water table fluctuations and are not an indication of increasing LNAPL mobility or recoverable LNAPL as demonstrated through recent mobility testing, discussed below.

A baildown analysis at GMW-23 in August 2021 determined transmissivity at this well was calculated to be less than 0.01 square foot per day (ft^2/day). Previous LNAPL behavior analysis and LNAPL transmissivity analysis were completed and summarized in the 2018 LNAPL CSM update (see Section 3) (CH2M, 2018) which concluded the LNAPL at the site typically exhibited exaggerated conditions due to the geology and fluctuations in the water table which create perched and confined conditions.

In a continuing effort to confirm the findings of the 2018 LNAPL CSM update, and further support the observations from the August 2021 baildown analysis, a vacuum enhanced LNAPL recovery (VER) event was conducted in December 2022. This test is used primarily at the low mobility and recoverability locations where minimal LNAPL remains in site wells. Jacobs and an outside subcontractor performed the VER event at GMW-23, GMW-29, GMW-30, and GMW-O-12. A vacuum truck equipped with vapor controls (i.e., carbon canisters) was

mobilized to the site and set up at each well to recover LNAPL and water. On December 19, 2022, before recovery began, Jacobs collected depth to product and depth to water measurements. After measurable LNAPL was removed from the wells, vacuum recovery continued at the surface of the water table (i.e., skimming) to maintain a depressed water table and recover any LNAPL mobilized into the wells. At the conclusion of this event, depth to water and depth to product measurements were collected and LNAPL thicknesses were calculated for each well. Operations data for this event are included in Appendix D. The total volume of LNAPL recovered was too small to be measured. At the conclusion of the recovery event, all wells had a sheen (0.00 foot) of LNAPL.

Additional continued gauging of these wells will be used to recalculate the reduced LNAPL transmissivity at each location over the next year (to be presented in the fourth quarter 2023). Based on the data collected so far it is estimated that the LNAPL transmissivity in each of these wells is less than 0.01 ft²/day. Further illustration of the ongoing decrease in LNAPL presence at the site is illustrated on Figure 5. Overall, the horizontal and vertical distribution of LNAPL at this site is well defined and the wells containing LNAPL exhibit exaggerated LNAPL thickness and intermittent near residual LNAPL presence behavior due to changes in groundwater elevation/precipitation.

LNAPL transmissivity results and ongoing LNAPL gauging data are available in Appendix D. Overall, transmissivity data indicate LNAPL beneath the site is at or near residual saturation, and recovery of LNAPL from the limited locations where it currently exists would be ineffective based on published guidance from the Interstate Technology and Regulatory Council (ITRC) (ITRC, 2018).

4.3 Groundwater and LNAPL Trend Observation Conclusions

The trends related to dissolved-phase groundwater and LNAPL (where present) at the site demonstrate the following transition metrics have been met:

- LNAPL mass recovery to the maximum hydraulic extent practicable:
 - As of this writing, of the four wells that have recently contained LNAPL (GMW-23, GMW-29, GMW-30, and GMW-O-12) only three wells remain with measurable LNAPL (GMW-23, GMW-29, and GMW-O-12) and one with sheen and/or 0.01 foot (GMW-30). All wells that have recently contained LNAPL are intermittent in presence historically with decreasing transmissivities of an order of magnitude lower than ITRC guidance for recoverability, and exhibit thickness changes which are driven by variations in groundwater level.

Dissolved-phase groundwater data demonstrate:

- Decrease in the ratio of more volatile to less volatile dissolved-phase constituents over time
- Stable or decreasing dissolved-phase plume extents and concentrations across the site
 - Downgradient wells have been and remain nondetect
 - Specifically, detections of 1,2 DCA (e.g., in WCW wells in the western area of the site) are localized, not related to Kinder Morgan historical operations, are stable or decreasing and occur at relatively low concentrations. Detections of MTBE, along with the resulting byproduct of MTBE degradation, where they remain at the site, continue to be localized and exhibit decreasing concentrations. Specifically, MTBE and TBA in well PZ-5 should decrease to non-detectable concentrations in the near future, based on current trends in monitoring data.

5. Transition Metric Summary, Planned 2023 Activities, and Recommendations

This section provides summary-level descriptions of the remedy transition metrics, planned fourth quarter 2023 activities, and recommendations for a path forward.

5.1 Transition Metric Summary

The primary observations in this report are as follows:

BS-01 (South-Central Area)

- BS-01 previously met all transition metrics as defined in the final IRAP and the NSZD remedy is operating.
- BS-01 continues to meet dissolved-phase groundwater and vapor contingency metrics:
 - All shallow SVM probes in the south-central area, which function as part of the contingency metrics defined in the final IRAP (Jacobs, 2022), remain below EPA regional screening levels (RSLs) (with and without active remediation) (EPA, 2021).
 - All downgradient groundwater wells continue to exhibit stable or decreasing concentration trends for TPH-g since BS-01 shutdown in December 2019.
- The LNAPL present in GMW-23, also continues to meet the LNAPL contingency criteria (transmissivity of ≤ 0.01 ft²/day, an order of magnitude below the ITRC effective recoverability endpoint):
 - Monitoring at GMW-23 will continue (approximately once per month) until it recovers to static fluid levels (three consistent fluid level measurements in a row).
 - Additional gauging at the three other wells historically containing LNAPL (GMW-29, GMW-30, and GMW-O-12) will be completed approximately quarterly to confirm the LNAPL transmissivity at these wells is also below recoverability metrics.
- LNAPL was recovered during a vacuum truck removal event in December 2022 from the four wells historically containing LNAPL (GMW-23, GMW-29, GMW-30, and GMW-O-12). These wells will continue to be gauged to confirm their low transmissivity and evaluate the long-term effectiveness of vacuum recovery.

BS-02 (Southeastern Area)

The trends related to BS-02 and the southeastern area demonstrate all transition metrics are being met:

- LNAPL mass has been recovered to the extent practicable.
 - No wells in this area had measurable LNAPL during the second quarter of 2023.
- Active LNAPL removal rate (e.g., through biosparging/SVE) was of similar magnitude at the time of shutdown, or less, to the ambient NSZD degradation rate.
- The ratio of more volatile to less volatile vapor-phase constituents has decreased over time.
- SVE and biosparging (BS-02) activities were discontinued on October 6, 2022.
 - As reported in the fourth quarter 2022 remediation progress report, SVE systems reached a transition point based on decline curve analysis.

- The initial observation of BS-02 biosparging performance, with initial VOC mass removal rates of 36,000 lbs/yr, showed a steady decline similar to BS-01 to a final VOC mass removal rate less than 650 lbs/yr (less than 2 lbs/day), below the ambient NSZD removal rate, and well below the transition point for BS-01, which was at 3,600 lbs/yr. Biosparging at BS-02 has been suspended and the area has transitioned to a NSZD remedy.
- Vapor-phase extents and concentrations are stable or decreasing (SVE wellfield gases).
 - All shallow SVM probes in the southeastern area, which function as part of the contingency metrics defined in the final IRAP (Jacobs, 2022), have been and continue to be below EPA RSLs (with and without active remediation).
- Dissolved-phase groundwater data demonstrate:
 - A decrease in the ratio of more volatile to less volatile dissolved-phase constituents over time
 - Stable or decreasing dissolved-phase plume extents and concentrations across the site, specifically when analyzed from more recent remedial operation activity
- Contingencies in the southeastern area will be primarily based on dissolved-phase plume stability:
 - Currently, downgradient concentrations in wells remain nondetect

HSVE-01 and BS-03 (Offsite/South-Central Area)

The trends related to HSVE-01/BS-03 and the offsite/south-central area demonstrate that the following transition metrics have been met and will likely continue to be met when this area transitions to NSZD in the fourth quarter of 2023:

- SVE systems exhibit a declining trend (similar to BS-01 and BS-02) based on decline curve analysis:
 - HSVE-01 has removed approximately 21,178 pounds of VOCs since startup (April 2021), averaging 1.0 lbs/day over the 90-day operation period during the third quarter of 2023.
 - With biodegradation included, HSVE-01 has removed approximately 136,000 pounds of mass in this area, currently averaging a biodegradation rate of 124 lbs/day for this reporting period, which has remained elevated due to the ongoing increase in radius of influence of the biosparging system as airflows are optimized (increased), increasing the radius of capture.
- Volatile concentration of vapor-phase constituents is decreasing over time.
- Vapor-phase extents and concentrations are stable or decreasing in extent:
 - All shallow probes in the offsite/south-central area function as part of the contingency metrics defined in the final IRAP; the probes have been and continue to be below EPA RSLs (with and without active remediation).
- Other than biosparge system optimization (i.e., adjustment of flow rates) and confirmation that remedial objectives have been met, there are no adverse conditions precluding the transition to NSZD in the offsite/south-central area.

NSZD

- NSZD observations relevant to each subarea are described above. Sitewide NSZD observations are summarized as follows:
 - Ongoing NSZD occurred under ambient conditions at rates of at least 600 gals/year and up to 1,800 gals/year (at least 4,000 lbs/yr and up to 12,000 lbs/yr) across the entire site.

- NSZD rates continue to decline over time as the overall LNAPL mass remaining at the site is depleted.
- Based on the receipt of final ^{14}C laboratory analysis in January of 2022, the *Natural Source Zone Depletion Final Results* technical memorandum (Jacobs, 2023c; in press) will provide a comprehensive review of spatial and temporal distributions of NSZD rates and methods.

5.2 Planned Fourth Quarter 2023 Activities

The following maintenance activities and other tasks are planned for the fourth quarter of 2023:

- Suspend operation of the offsite/south-central horizontal SVE well, HSVE-01, and horizontal biosparge well BS-03, to facilitate the transition to NSZD monitoring, following approval from the Regional Board. This process will include lockout/tagout and "winterization" procedures in preparation for extended downtime.
- Conduct second half 2023 semiannual groundwater monitoring event.
- Conduct semiannual soil vapor sampling event, which also provides ongoing data for NSZD monitoring.
- Submit the *Natural Source Zone Depletion Final Results* technical memorandum to Regional Board.
- Receive approval for recently submitted *Revised Groundwater Sampling and Analysis Plan – SFPP Norwalk Pump Station* (Jacobs, 2023b).

5.3 Recommendations and Path Forward

During the fourth quarter 2023, Kinder Morgan plans to suspend remedial activities in the offsite/south-central area of the site with the operation of BS-03 and HSVE-01, following approval from the Regional Board. Continued collection and evaluation of monitoring data sitewide will be performed as related to the transition to NSZD monitoring for all areas of the Site. This data will be included in the fourth quarter 2023 remediation progress report to confirm that remedial objectives, as defined in the IRAP, continue to be achieved.

6. References

American Petroleum Institute (API). 2016. *American Petroleum Institute (API) LNAPL Transmissivity Workbook: A Tool for Baildown Test Analysis*. API Publication 4762. April.

California Regional Water Quality Control Board, Los Angeles Region (Regional Board). 2006. Letter to Mr. Kola Olowu, Defense Energy Support Center, Los Angeles, and Mr. Michael Pitta, Kinder Morgan Energy Partners; *Conditional Approval of Revised Remedial Action Plan and Second Addendum to Remedial Action Plan for the Defense Fuel Support Point Norwalk, 15306 Norwalk Boulevard, Norwalk (SLIC No. 0286A, DOD No. 16638)*. October 25.

California Regional Water Quality Control Board, Los Angeles Region (Regional Board). 2022. Letter to Mr. Court Reece, Kinder Morgan Energy Partners, Houston; *Conditional Approval of Interim Remedial Action Plan for the Defense Fuel Support Point Norwalk, 15306 Norwalk Boulevard, Norwalk (SCP No. 0286B Site No. 204DM00)*. October 4.

CH2M HILL (CH2M). 2013. *Conceptual Site Model and Proposed Alternate Interim Remedy for Soil, Groundwater, and LNAPL*. September 3.

CH2M HILL (CH2M). 2018. *Light Nonaqueous Phase Liquid Conceptual Site Model Update, Defense Fuel Support Point Norwalk, California*. March 21.

Interstate Technology and Regulatory Council (ITRC). 2018. *Light Nonaqueous Phase Liquid (LNAPL) Site Management: LCSM Evolution, Decision Process, and Remedial Technologies*. LNAPL-3. Washington, D.C. October 7. <https://lnapl-3.itrcweb.org>.

Jacobs Engineering Group Inc. (Jacobs). 2019. *Biosparging Effectiveness Evaluation and Recommendations, South-Central Area, SFPP Norwalk Pump Station, 15306 Norwalk Boulevard, Norwalk, California*. February 21.

Jacobs Engineering Group Inc. (Jacobs). 2020. *Natural Source Zone Depletion Preliminary Results, SFPP Norwalk Pump Station, Norwalk, California*. October 29.

Jacobs Engineering Group Inc. (Jacobs). 2022. *Interim Remedial Action Plan (IRAP) – Implementing an NSZD Remedy, SFPP Norwalk Pump Station, Norwalk, California*. January 31.

Jacobs Engineering Group Inc. (Jacobs). 2023a. *Sampling and Analysis Plan for Soil Vapor and Fixed Gases – SFPP Norwalk Pump Station*. February 15.

Jacobs Engineering Group Inc. (Jacobs). 2023b. *Revised Groundwater Sampling and Analysis Plan – SFPP Norwalk Pump Station*. March 31.

Jacobs Engineering Group Inc. (Jacobs). 2023c. *Natural Source Zone Depletion Final Results, SFPP Norwalk Pump Station, Norwalk, California*. In press.

Jacobs Engineering Group Inc. (Jacobs). 2023d. *First Semiannual 2023 Groundwater Monitoring Report, Defense Fuel Support Point Norwalk, 15306 Norwalk Boulevard, Norwalk, California*. July 31.

U.S. Environmental Protection Agency (EPA). 2021. *Regional Screening Levels*. May. <https://www.epa.gov/risk/regional-screening-levels-rsls-generic-tables>.

Tables

Table 1. Remediation Well Construction and Status

SFPP Norwalk Pump Station, Norwalk, California

Remediation Area	Remediation Well ID	Installation Date	Top of Well Casing Elevation	Well Screen Interval	Remediation Well Function	Well Operation Status During Fourth Quarter 2022	
			(feet msl)	(feet bgs)		SVE/BS	TFE/GWE
South-Central	MW-SF-1	6/18/1990	78.93	25 - 40	SVE	OFF	OFF
	MW-SF-2	6/18/1990	78.53	25 - 40	SVE; TFE	OFF	OFF
	MW-SF-3	6/18/1990	78.12	25 - 40	SVE; TFE	OFF	OFF
	MW-SF-4	6/19/1990	79.38	25 - 40	SVE	OFF	--
	MW-SF-5	9/19/1990	79.74	23 - 38	SVE	OFF	--
	MW-SF-6	9/19/1990	76.80	25 - 40	SVE; TFE	OFF	OFF
	MW-SF-9	6/15/1995	74.10	--	SVE	OFF	--
	MW-SF-10	9/23/2003	76.53	10 - 30	SVE	OFF	--
	MW-SF-11	6/19/2007	78.56	20 - 40	SVE; TFE	OFF	OFF
	MW-SF-12	6/18/2007	78.07	20 - 40	SVE; TFE	OFF	OFF
	MW-SF-13	6/19/2007	73.40	20 - 40	SVE; TFE	OFF	OFF
	MW-SF-14	6/21/2007	78.16	20 - 40	SVE; TFE	OFF	OFF
	MW-SF-15	6/21/2007	78.27	20 - 40	SVE; TFE	OFF	OFF
	MW-SF-16	6/20/2007	78.21	20 - 40	SVE; TFE	OFF	OFF
	MW-SF-17	--	--	--	SVE	OFF	--
	MW-18 (MID)	6/10/1991	75.67	50 - 60	SVE	OFF	--
	GMW-9	7/8/1991	77.16	20 - 50	SVE; TFE	OFF	OFF
	GMW-10	7/8/1991	N/A	25 - 50	SVE; TFE	OFF	OFF
	GMW-22	8/2/1991	77.24	25 - 60	SVE; TFE	OFF	OFF
	GMW-24	8/5/1991	77.48	25 - 60	SVE; TFE	OFF	OFF
GMW-25	1/10/1992	78.14	20 - 50	SVE; TFE	OFF	OFF	
GWR-3	1/10/1992	77.60	20 - 50	SVE; TFE	OFF	OFF	
VEW-1	09/19/90	--	5 - 25	SVE	OFF	--	
VEW-2	09/19/90	--	5 - 25	SVE	OFF	--	
BS-01	08/27/14	75.06	--	BIOSPARGE	OFF	--	
South-Central Offsite	MW-O-1	1/22/1991	75.48	25 - 40	SVE; TFE	Abandoned August 2022	
	MW-O-2	1/23/1991	71.90	25 - 40	SVE; TFE	OFF	OFF
	GMW-O-11	5/20/1992	74.17	20 - 50	SVE; TFE	OFF	OFF
	GMW-O-12	5/21/1992	73.49	20 - 50	SVE	OFF	--
	GMW-O-20	6/15/1995	73.32	--	SVE; TFE	OFF	OFF
	GMW-O-21	10/1/1997	71.43	26 - 46	TFE	--	OFF
	GMW-O-23	6/25/2007	73.63	20 - 40	SVE; TFE	Abandoned June 2022	
	HSVE-01	12/17/2019	--	--	SVE	ON	--
	BS-03	12/13/2019	--	--	BIOSPARGE	ON	--
	HW-1	9/6/1992	--	--	SVE	Abandoned 2019	
HW-2	9/6/1992	--	--	SVE	Abandoned 2019		

Table 1. Remediation Well Construction and Status

SFPP Norwalk Pump Station, Norwalk, California

Remediation Area	Remediation Well ID	Installation Date	Top of Well Casing Elevation	Well Screen Interval	Remediation Well Function	Well Operation Status During Fourth Quarter 2022	
			(feet msl)	(feet bgs)		SVE/BS	TFE/GWE
Southeastern	GMW-O-15	4/19/1994	74.23	20 - 50	SVE; TFE	OFF	OFF
	GMW-O-16	4/19/1994	74.10	20 - 50	SVE	OFF	--
	GMW-O-18	7/25/1994	74.36	21 - 40	SVE; TFE	OFF	OFF
	GMW-O-19	7/29/1994	74.46	20 - 40	SVE	OFF	--
	GMW-36	4/11/1994	76.66	20 - 50	SVE; TFE	OFF	OFF
	GMW-SF-9	4/1/2003	73.05	37 - 46	TFE	Abandoned June 2022	
	GMW-SF-10	4/2/2003	75.77	37 - 46	TFE	Abandoned June 2022	
	MW-8	8/24/1990	76.06	18 - 48	SVE	OFF	--
	VEW-3	3/7/2019	--	23 - 32.5	SVE	OFF	--
	VEW-4	3/8/2019	--	23 - 32.5	SVE	OFF	--
	VEW-5	3/8/2019	--	23 - 32.5	SVE	OFF	--
	BS-02	11/21/17	--	--	BIOSPARGE	OFF	--
West Side Barrier	BW-2	5/20/1996	73.57	27 - 47	GWE	--	OFF
	BW-3	5/17/1996	74.16	31 - 50	GWE	--	OFF
	BW-4	5/20/1996	74.61	28 - 47	GWE	--	OFF
	BW-5	5/23/1996	73.59	27 - 46	GWE	--	OFF
	BW-6	5/22/1996	73.48	28 - 47	GWE	--	OFF
	BW-7	5/22/1996	74.65	27 - 46	GWE	--	OFF
	BW-8	5/21/1996	75.08	27 - 46	GWE	--	OFF
	BW-9	5/21/1996	76.19	27 - 46	GWE	--	OFF

Notes:

-- = information not available or not applicable

bgs = below ground surface

BS = biosparge

GWE = groundwater extraction

HSVE = horizontal soil vapor extraction

msl = above mean sea level based on the National Geodetic Vertical Datum of 1929

SVE = soil vapor extraction

TFE = total fluids extraction

Table 2. Extracted Vapor Analytical Results
 SFPP Norwalk Pump Station, Norwalk, California

Date Sampled	ASTM D-1946			EPA TO-3		SCAQMD 25.1	EPA TO-15 (VOCs) ^b				
	Methane (%v)	Carbon Dioxide (%v)	Oxygen and Argon (%v)	TPH-g (ppmv)	TVOC (ppmv)	TGNMOC (ppmv)	Benzene (ppbv)	Ethylbenzene (ppbv)	Toluene (ppbv)	Xylenes (ppbv)	MTBE (ppbv)
8/3/2007	<0.5	<0.5	22.0	63	---	---	650	220	1,100	1,420	55
9/5/2007	<0.5	<0.5	22.0	9	---	---	32	48	140	320	18
10/2/2007	<0.5	<0.5	21.9	27	---	---	250	75	430	610	20
11/2/2007	<0.5	<0.5	22.1	5	---	---	40	10	74	95	7
2/1/2008	<0.5	<0.5	21.8	100	---	---	830	260	2,200	1,850	<50
3/4/2008	<0.5	<0.5	21.7	50	---	---	380	98	570	1,250	36
4/8/2008	<0.5	<0.5	22.2	69	---	---	290	110	480	1,040	41
5/23/2008	<0.5	<0.5	21.8	14	---	---	180	24	190	280	23
6/3/2008	<0.5	<0.5	21.7	30	---	---	380	42	400	330	70
7/2/2008	<0.5	<0.5	21.4	49	---	---	32	6	34	45	10
8/19/2008	<0.5	1.7	20.8	50	---	---	390	63	230	450	40
9/5/2008	<0.5	2.0	21.2	22	---	---	130	39	130	340	42
10/7/2008	<0.5	1.43	21.4	10	---	---	41	15	54	181	6.8
11/4/2008	<0.5	2.08	21.1	7.5	---	---	31	47	190	242	<2.0
3/6/2009	<0.5	<0.5	22.0	83	---	---	1,900	180	990	770	240
4/17/2009	<0.5	<0.5	22.2	3.1	---	---	140	8	37	68	26
5/29/2009	<0.5	1.08	21.0	130	---	---	1,700	640	3,700	3,100	100
8/18/2009	<0.5	0.78	21.7	28	---	---	380	37	290	310	33
8/25/2009	<0.5	0.87	20.6	37	---	---	500	44	320	293	20
9/18/2009	<0.5	0.37	21.6	11	---	---	75	11	39	107	3
10/29/2009	<0.5	1.80	18.2	77	---	---	350	45	250	440	4
11/25/2009	<0.5	<0.5	21.1	14	---	---	110	12	110	164	11
12/15/2009	<0.5	<0.5	21.7	7	---	---	28	3	20	47	<3.2
2/26/2010	<0.5	0.4	21.2	20	---	---	300	18	220	260	21
3/26/2010	<0.5	1.0	20.2	18	---	---	380	20	110	90	5
5/4/2010	<0.5	0.4	21.4	13	---	---	100	42	170	222	3
6/29/2010	<0.5	0.4	21.3	9	---	---	74	13	66	82	<5.0
8/3/2010	<0.5	0.6	20.4	29	---	---	210	13	64	85	9
8/31/2010	0.0039 ^f	<0.5	21.4	11	---	---	72	12	66	87	8
9/14/2010	<0.5	<0.5	21.6	6	---	---	63	15	57	84	<3.2
11/2/2010	--	--	--	11	---	---	140	<10	31	28	<10
11/17/2010	0.00075	0.4	22.0	--	---	---	--	--	--	--	--
12/28/2010	0.0052	0.27	22.0	16	---	---	160	37	230	324	4.5
1/14/2011	0.016	0.20	22.0	68	---	---	340	34	89	183	<10
2/8/2011	0.026	0.24	21.0	210	---	---	3,000	1,700	11,000	7,400	110
3/29/2011	0.013	0.13	20.0	5	---	---	170	15	18	41.5	<2.5
4/26/2011	0.0011	0.079	20.0	1.9	---	---	16	2.4	8.8	7.7	<1.2
5/17/2011	0.021	0.65	22.0	90	---	---	2,600	140	2,200	1,100	220
6/17/2011	0.001	0.20	22.0	3	---	---	59	8.1	31	56	<0.25
7/19/2011	0.0056	0.49	22.0	80	---	---	1,800	130	2,200	1,000	<31
8/16/2011	0.0026	0.31	22.0	140	---	---	3,000	600	4,000	2,330	490
9/20/2011	--	--	--	100	---	---	2,100	740.0	2,700	2,040	660
11/22/2011	0.070	0.70	20.0	11	---	---	150	12.0	67	35	<5.0
12/20/2011	0.020	0.34	22.0	0	---	---	110	<25	260	216	<25
1/10/2012	0.010	0.66	20.0	11	---	---	150	14	86	160	<12
2/28/2012	0.0067	0.90	20.0	27	---	---	140	42	140	224	<25
3/13/2012	0.0044	0.71	20.0	27	---	---	440	38	450	241	<25
4/27/2012	0.0290	0.22	21.0	39	---	---	540	42	630	299	<25
5/22/2012	0.0100	0.31	20.0	65	---	---	590	350	770	2,070	<12
6/19/2012	0.0028	0.41	21.0	17	---	---	130	26	150	162	<12
7/27/2012	0.0059	0.40	21.0	13	---	---	46	<5	33	78	<5
8/30/2012	0.0049	0.56	21.0	69	---	---	150	<25	66	194	<25
9/25/2012	0.0073	0.80	21.0	57	---	---	190	19	120	283	<2.5
10/30/2012	0.0099	0.96	21.0	50	---	---	380	<50	230	130	<50
12/11/2012	0.0074	0.84	21.0	53	---	---	130	17	110	173	<5.0
1/29/2013	0.0028	0.29	22.0	1.4	---	---	8.7	<1.2	9.4	9.6	<1.2
2/12/2013	0.0057	0.88	21.0	60	---	---	500	<50	440	400	<50
3/19/2013	0.0058	0.80	21.0	77	---	---	560	66	490	520	<40
4/16/2013	0.0079	0.74	21.0	53	---	---	430	29	240	193	<25
5/14/2013	0.017	1.6	19	280	---	---	1,700	190	1,800	840	<12
6/28/2013	0.0068	<0.010	21	22	---	---	190	<25	130	131	<25
SVE system down for repair from July 16, 2013, to September 17, 2013.											
9/20/2013	0.014	1	21	590	---	---	4,200	520	3,600	2,830	<40
10/15/2013	0.011	0.68	21	410	---	---	3,500	360	2,800	1,970	<20
11/12/2013	0.012	0.66	21	430	---	---	2,900	440	2,600	1,930	<15

Table 2. Extracted Vapor Analytical Results
 SFPP Norwalk Pump Station, Norwalk, California

Date Sampled	ASTM D-1946			EPA TO-3		SCAQMD 25.1	EPA TO-15 (VOCs) ^b				
	Methane (%v)	Carbon Dioxide (%v)	Oxygen and Argon (%v)	TPH-g (ppmv)	TVOC (ppmv)	TGNMOC (ppmv)	Benzene (ppbv)	Ethylbenzene (ppbv)	Toluene (ppbv)	Xylenes (ppbv)	MTBE (ppbv)
12/10/2013	0.013	0.92	21	910	---	---	8,400	920	7,200	5,500	<50
1/17/2014	0.0077	0.57	21	350	---	---	6,600	6,800	8,200	23,300	3,000
2/11/2014	0.011	0.60	21	640	---	---	6,600	570	6,000	3,800	<100
3/21/2014	0.0050	0.40	21	390	---	---	4,500	290	4,000	1,930	<50
4/21/2014	0.011	0.65	21	700	---	---	6,900	370	6,900	3,400	<40
SVE system down for repair from April 29, 2014, to May 13, 2014.											
5/27/2014	0.011	0.56	21	530	---	---	6,600	570	8,900	3,820	<50
6/13/2014	0.0076	0.49	21	780	---	---	10,000	1,200	15,000	7,100	<80
SVE system down for repair and permit modification from July 1, 2014, to March 27, 2015.											
3/31/2015	0.090	1.3	20	1,400	---	1,300	12,000	1,000	11,000	7,400	<200
4/7/2015	0.014	0.56	21	---	---	710	8,200	8,200	610	3,260	<160
5/5/2015	---	---	---	---	---	760	6,100	1,100	9,600	7,200	<140
6/30/2015	0.0065	0.37	21	---	---	270	3,100	380	3,800	2,820	<160
7/14/2015	0.0094	0.62	21	---	---	650	7,000	950	7,900	6,100	<200
8/4/2015	0.0053	0.49	21	---	---	560	6,200	710	7,700	4,800	<0.097
8/17/2015 ^c	---	---	---	---	---	470	4,800	500	5,400	3,600	<0.099
8/17/2015 ^c	---	---	---	---	---	470	5,000	520	5,800	3,870	<0.100
8/17/2015 ^c	---	---	---	---	---	480	5,100	580	6,100	4,000	<0.097
8/17/2015 ^c	---	---	---	---	---	480	5,200	580	6,300	4,100	<0.099
9/1/2015 ^c	---	---	---	---	---	670	7,000	850	8,700	6,900	<0.097
9/1/2015 ^c	---	---	---	---	---	930	12,000	1,500	14,000	11,400	<0.140
9/1/2015 ^c	---	---	---	---	---	890	12,000	2,300	20,000	14,300	<0.140
10/6/2015	0.0067	0.43	21	---	---	960	14,000	3,100	25,000	15,900	<200
11/10/2015	0.0028	0.30	21	---	860	---	9,100	1,800	15,000	9,400	<97
12/10/2015	0.004	0.41	21	---	580	---	6,400	1,200	10,000	7,600	<120
1/4/2016 ^c	0.0059	0.27	22	---	750	---	9,600	2,400	20,000	13,500	<220
2/4/2016 ^c	0.0038	0.58	21	---	2,000	---	16,000	2,600	29,000	19,300	<610
3/3/2016 ^c	0.004	0.64	21	---	1,200	---	11,000	3,000	27,000	27,500	<130
4/5/2016	0.033	0.49	21	---	400	---	3,900	5,500	7,300	4,600	<63
5/13/2016	0.0034	0.50	21	---	290	---	2,200	300	4,300	810	<23
6/7/2016	0.0065	0.32	21	---	150	---	1,000	25 J	1,100	117 J	<36
7/7/2016	0.014	0.48	21	---	170	---	1,000	220	2,500	1,630	<51
8/2/2016	0.0047	0.54	21	---	260	---	1,900	720	5,000	7,400	<22
9/7/2016	0.0066	0.53	21	---	250	---	1,600	680	3,800	5,000	<21
10/13/2016	0.0096	0.67	21	---	250	---	2,700	680	3,800	5,200	<36
11/1/2016	0.0025	0.62	21	---	260	---	1,600	540	3,800	4,600	<40
SVE system was offline for installation of new RTO from November 1, 2016, to June 6, 2017.											
6/7/2017	0.029	1.1	21	--	190	--	960	220	1,200	1,170	<42
7/13/2017	0.055	1.3	20	---	550	---	6,800	1,100	6,600	9,900	<44
8/3/2017	0.013	0.85	21	---	340	--	4,200	750	5,600	7,500	<110
9/12/2017	0.0079	0.89	21	--	290	---	3,000	530	4,600	5,500	510
10/13/2017	0.0091	0.85	21	---	280	--	3,400	540	4,100	5,500	830
11/10/2017	0.0064	0.87	21	---	230	---	3,200	320	2,400	3,050	<84
12/8/2017	0.0040	0.77	21	---	250	---	3,600	350	3,000	3,700	<81
1/4/2018	0.0047	0.72	21	--	230	--	3,900	440	3,100	4,000	970
2/6/2018	0.0042	0.42	22	--	27	--	140	23	150	310	<5.1
3/13/2018	0.0038	0.74	21	--	79	--	680	110	460	1,150	<11
4/15/2018	0.0034	0.49	22	--	33	--	460	53	280	400	<2.0
5/11/2018	0.0046	0.72	21	--	64	--	660	74	410	850	<11
6/7/2018	0.0031	0.65	21	--	58	--	570	83	320	504	<9.7
7/3/2018	0.0063	0.78	21	--	210	--	4,700	570	2,700	3,940	1,100
8/2/2018	0.0048	0.69	22	--	160	--	3,000	320	2,300	2,380	<40
9/6/2018	0.0044	0.81	21	--	190	--	3,900	550	4,000	5,000	<42
10/5/2018	0.0034	0.85	22	--	180	--	1,200	180	1,400	1,850	<42
11/20/2018	0.0088	0.80	21	--	150	--	1,200	270	1,100	1,290	<11
12/7/2018	0.0038	0.75	22	--	190	--	1,700	360	2,100	2,140	<20
1/11/2019	0.0061	1.5	19	--	46	--	190	25	160	350	<11
2/7/2019	0.0023	0.82	21	--	74	--	240	67	280	990	<10
3/12/2019	<0.0034	0.58	22	--	31	--	110	31	130	570	<4.9
4/4/2019	0.0044	0.80	21	--	160	--	2,400	400	2,000	2,730	550
5/7/2019	0.023	0.78	21	--	120	--	1,900	330	1,500	2,520	410
6/4/2019	0.0037	0.64	21	--	110	--	1,000	260	880	1,550	<19
7/9/2019	0.036	0.64	21	--	99	--	860	190	820	1,210	400
8/18/2019	0.0037	0.64	21	--	97	--	850	220	940	1,630	230
9/12/2019	0.0019	0.0084	22	--	58 ^c	--	640 ^c	78 ^c	520 ^c	880 ^c	200 ^c

Table 2. Extracted Vapor Analytical Results
 SFPP Norwalk Pump Station, Norwalk, California

Date Sampled	ASTM D-1946			EPA TO-3		SCAQMD 25.1	EPA TO-15 (VOCs) ^b				
	Methane (%v)	Carbon Dioxide (%v)	Oxygen and Argon (%v)	TPH-g (ppmv)	TVOC (ppmv)	TGNMOC (ppmv)	Benzene (ppbv)	Ethyl-benzene (ppbv)	Toluene (ppbv)	Xylenes (ppbv)	MTBE (ppbv)
10/4/2019	0.0037	0.64	21	--	17	--	61	21	67	470	<3.6
11/7/2019	0.0067	0.67	21	--	19	--	66	26	56	480	<2.0
12/12/2019	0.023	1.1	20	--	30	--	220	23	100	158	140
January-20	-- ^d	-- ^d	-- ^d	-- ^d	-- ^d	-- ^d	-- ^d	-- ^d	-- ^d	-- ^d	-- ^d
2/14/2020	0.0360	1.1	21	--	17	--	63	7.7	12	480	<5.0
3/1/2020	0.0039	0.68	21	--	23	--	75	19	33	263	<2.8
April-20	-- ^d	-- ^d	-- ^d	-- ^d	-- ^d	-- ^d	-- ^d	-- ^d	-- ^d	-- ^d	-- ^d
5/21/2020	0.017	0.020	21	--	420	--	2,800	190	4,800	1,720	<40
6/2/2020	0.011	0.93	21	--	260	--	2,500	180	3,100	1,480	<40
7/2/2020	0.0088	1.4	21	--	180	--	1,200	130	1,200	1,470	930
8/1/2020	0.0058	0.90	21	--	250	--	1,300	1,000	4,500	9,100	770
9/1/2020	0.011	0.87	21	--	150	--	490	270	2,300	3,310	650
10/1/2020	0.015	0.82	21	--	93	--	320	200	1,700	2,790	470
11/1/2020	0.0084	1.1	21	--	130	--	560	340	2,300	3,440	540
12/4/2020	<0.0024	0.20	22	--	1.6	--	22	2.9	26	35	5.9
1/12/2021	<0.0024	0.60	21	--	54	--	280	120	510	1,720	220
2/2/2021	<0.0024	0.52	22	--	42	--	260	140	850	1,800	190
3/1/2021	<0.0027	0.80	21	--	58	--	470	100	970	2,280	170
4/1/2021	<0.0040	0.44	21	--	30	--	240	65	640	590	130
5/1/2021	<0.0025	1.2	21	--	160	--	520	560	2,100	3,410	<25
6/1/2021	<0.0024	1.2	21	--	320	--	1,400	970	2,900	3,540	<30
7/1/2021	<0.0024	0.73	21	--	110	--	800	520	1,400	1,900	<12
8/3/2021	<0.0025	1.0	21	--	100	--	850	380	1,700	2,390	<17
9/2/2021	<0.0025	0.94	21	--	74	--	490	300	940	2,210	<8
10/1/2021	<0.0024	0.95	21	--	49	--	230	270	810	2,600	31
11/9/2021	0.15	1.5	20	--	81	--	390	470	620	1,300	<24
12/2/2021	<0.0019	0.25	22	--	27	--	49	190	330	1,500	<3.9
1/6/2022 ^g	<0.0020	0.34	22	--	8.7	--	21	21	60	175	<1.6
2/1/2022	<0.0025	0.97	21	--	79	--	120	310	430	2,830	<20
3/1/2022	<0.0025	0.65	21	--	43	--	72	120	200	1,190	<2.5
4/1/2022	<0.0024	0.84	21	--	28	--	46	51	110	590	<2.5
5/1/2022	0.005	0.86	21	--	26	--	37	32	76	590	<2.3
6/1/2022	<0.0021	0.41	21	--	14	--	22	17	56	530	<2.1
7/1/2022	<0.0020	0.31	22	--	12	--	14	15	34	370	<2.0
8/2/2022	<0.0024	0.64	22	--	23	--	33	23	61	370	<2.4
9/1/2022	<0.0026	0.57	21	--	25	--	39	23	78	330	<2.6
10/1/2022	0.0026	0.68	21	--	14	--	26	27	51	400	<0.77
11/1/2022	0.011J	0.67	20	--	19	--	29	27	56	290	<0.54
12/1/2022	0.006	0.6	20	--	23	--	27	20	45	209	<0.54
1/6/2023	0.00029J	1.1	20	--	28	--	21	11	34	198	<2.4
2/1/2023	0.00069J	0.95	20	--	27	--	17	13	53	190	<3.4
3/2/2023	0.00064J	1.5	18	--	16	--		180	460	450	<2.7
4/5/2023	0.00040J	1.3	19	--	16	--	13	18	40	181	<3.3
6/2/2023	0.015	1.5	19	--	7.6	--	9	82 J	10	15	<2.7
7/1/2023	0.00096J	1	19	--	9.5	--	3.5	31	64	57	<2.1
8/4/2023	0.00062J	0.97	20	--	22	--	1.6	1	4.4	0.45	31
9/1/2023	0.015	1.5	19	--	1.2 J	--	69	57	470	190	<2.1

Notes:

^a Influent vapor samples were collected from the manifold conveying soil vapors extracted from the south-central and southeastern areas.

^b Other detected VOCs are included in the laboratory analytical reports in Appendix A.

^c Influent vapor samples were collected after dilution before entering the SVE combustion chamber.

^d System was off for entire month.

^e Influent vapor samples were inadvertently diluted, due to a large crack in Drip Leg 5 conveyance piping.

J = Resulting analyte concentration is between the reporting limit and the method detection limit

<0.5 = not detected at or above the laboratory reporting limit shown

EPA = U.S. Environmental Protection Agency

ASTM = ASTM International

%v = percent by volume

-- = not applicable

MTBE = methyl tertiary butyl ether

ppbv = parts per billion by volume

ppmv = parts per million by volume

RTO = regenerative thermal oxidizer

SCAQMD = South Coast Air Quality Management District

SVE = soil vapor extraction

TGNMOC = total gaseous nonmethane organic carbon

TPH-g = total petroleum hydrocarbons quantified as gasoline (C4-C12)

TVOC = total volatile organic compound

VOC = volatile organic compound

Table 3. Biosparge System Operation Summary
SFPP Norwalk Pump Station, Norwalk, California

System Inspection Date	Cumulative Hours of Operation (hours)	Incremental Hours of Operation (hours)	Incremental Uptime (%)	BS-02 Run Meter (hours)	BS-02 Incremental Hours of Operation (hours)	BS-02 Incremental Uptime (%)	BS-03 Run Meter (hours)	BS-03 Incremental Hours of Operation (hours)	BS-03 Incremental Uptime (%)	BS-02 System Flow ^a (scfm)	BS-02 Sparge Leg Pressure (psi)	BS-03 System Flow (scfm)	BS-03 Sparge Leg Pressure (psi)
Fourth Quarter 2016 Totals	5,302	527	62.7	--	--	--	--	--	--	--	--	--	--
Fourth Quarter 2017 Totals	8,396	1,141	52.2	--	--	--	--	--	--	--	--	--	--
Fourth Quarter 2018 Totals	14,216	649	27.9	--	--	--	--	--	--	--	--	--	--
Fourth Quarter 2019 Totals	20,332	1,489	63.3	--	--	--	--	--	--	--	--	--	--
Fourth Quarter 2020 Totals	25,120	1,914	87.6	--	--	--	--	--	--	--	--	--	--
1/5/2021	25,291	171	100	--	--	--	--	--	--	171	2	--	--
1/12/2021	25,458	167	99	--	--	--	--	--	--	194	2	--	--
1/19/2021	25,627	169	100	--	--	--	--	--	--	180	2	--	--
1/26/2021	25,794	167	99	--	--	--	--	--	--	183	2	--	--
2/2/2021	25,961	167	99	--	--	--	--	--	--	178	2	--	--
2/9/2021	26,129	168	100	--	--	--	--	--	--	181	2	--	--
2/16/2021	26,297	168	100	--	--	--	--	--	--	180	2	--	--
2/23/2021	26,373	76	45	--	--	--	--	--	--	80	2	--	--
3/2/2021	26,494	121	72	--	--	--	--	--	--	192	2	--	--
3/9/2021	26,660	166	99	--	--	--	--	--	--	182	2	--	--
3/16/2021	26,825	165	98	--	--	--	--	--	--	193	3	--	--
3/23/2021	26,995	170	100	--	--	--	--	--	--	170	2	--	--
3/30/2021	27,162	167	99	--	--	--	--	--	--	186	2	--	--
First Quarter 2021 Totals	27,162	2,042	93.5	--	--	--	--	--	--	--	--	--	--

Table 3. Biosparge System Operation Summary
SFPP Norwalk Pump Station, Norwalk, California

System Inspection Date	Cumulative Hours of Operation (hours)	Incremental Hours of Operation (hours)	Incremental Uptime (%)	BS-02 Run Meter (hours)	BS-02 Incremental Hours of Operation (hours)	BS-02 Incremental Uptime (%)	BS-03 Run Meter (hours)	BS-03 Incremental Hours of Operation (hours)	BS-03 Incremental Uptime (%)	BS-02 System Flow ^a (scfm)	BS-02 Sparge Leg Pressure (psi)	BS-03 System Flow (scfm)	BS-03 Sparge Leg Pressure (psi)
4/6/2021	27,331	169	100	--	--	--	--	--	--	189	2	--	--
4/13/2021	27,512	181	100	--	--	--	--	--	--	86	2	--	--
4/20/2021	27,634	122	73	--	--	--	--	--	--	176	2	--	--
4/29/2021	27,852	218	100	--	--	--	--	--	--	170	2	--	--
5/4/2021	27,973	121	100	--	--	--	--	--	--	185	2	--	--
5/11/2021	28,138	165	98	--	--	--	--	--	--	193	5	50	2
5/18/2021	--	--	--	--	--	--	--	--	--	--	--	--	--
5/25/2021	28,450	312	93	--	--	--	--	--	--	164	2	121	2
6/1/2021	28,617	167	99	--	--	--	--	--	--	189	2	125	2
6/8/2021	28,785	168	100	--	--	--	--	--	--	100	2	100	2
6/15/2021	28,954	169	100	--	--	--	--	--	--	180	2	94	2
6/22/2021	29,120	166	99	--	--	--	--	--	--	190	2	203	2
6/29/2021	29,289	169	100	--	--	--	--	--	--	189	2	265	4
Second Quarter 2021 Totals	29,289	2,127	97.4	--	--	--	--	--	--	--	--	--	--
7/6/2021	29,453	164	98	--	--	--	--	--	--	90	2	113	2
7/13/2021	29,620	167	99	--	--	--	--	--	--	183	2	249	2
7/21/2021	29,712	92	48	--	--	--	--	--	--	--	--	--	--
7/27/2021	29,853	141	98	--	--	--	--	--	--	185	6	216	6
8/3/2021	30,021	168	100	--	--	--	--	--	--	186	4	219	4
8/12/2021	30,138	117	54	--	--	--	--	--	--	172	6	250	6
8/24/2021	30,218	80	28	--	--	--	--	--	--	--	--	208	5
8/31/2021	30,381	163	97	--	--	--	--	--	--	121	4	238	4
9/7/2021	30,445	64	38	--	--	--	--	--	--	0	0	0	0
9/14/2021	30,613	168	100	--	--	--	--	--	--	197	6	257	21
9/21/2021	30,781	168	100	--	--	--	--	--	--	188	4	199	4
9/30/2021	31,000	219	100	10,910	--	--	9,892	--	--	184	4	194	4
Third Quarter 2021 Totals	31,000	1,711	76.7	--	--	--	--	--	--	--	--	--	--

Table 3. Biosparge System Operation Summary
SFPP Norwalk Pump Station, Norwalk, California

System Inspection Date	Cumulative Hours of Operation (hours)	Incremental Hours of Operation (hours)	Incremental Uptime (%)	BS-02 Run Meter (hours)	BS-02 Incremental Hours of Operation (hours)	BS-02 Incremental Uptime (%)	BS-03 Run Meter (hours)	BS-03 Incremental Hours of Operation (hours)	BS-03 Incremental Uptime (%)	BS-02 System Flow ^a (scfm)	BS-02 Sparge Leg Pressure (psi)	BS-03 System Flow (scfm)	BS-03 Sparge Leg Pressure (psi)
10/5/2021	31,117	117	98	11,027	117	98	10,009	117	98	188	4	261	4
10/12/2021	31,285	168	100	11,194	167	100	10,176	167	100	183	4	260	4
10/19/2021	31,451	166	99	11,359	165	98	10,341	165	98	191	4	214	4
10/26/2021	31,614	163	97	11,521	162	97	10,503	162	97	188	4	215	4
11/9/2021	31,708	94	28	11,593	72	21	10,596	93	28	--	--	119	6
11/16/2021	31,877	169	95	11,593	0	0	10,764	167	94	--	--	198	4
11/23/2021	32,048	171	99	11,718	125	72	10,934	171	99	91	4	199	4
11/30/2021	32,209	161	100	11,878	160	100	11,094	160	100	90	4	209	4
12/2/2021	32,257	48	97	--	--	--	--	--	--	160	4	200	4
12/7/2021	32,374	117	100	12,042	164	100	11,258	164	100	165	4	200	4
12/14/2021	32,535	161	91	12,206	163	92	11,422	163	92	165	4	288	4
12/21/2021	32,669	134	78	12,371	166	97	11,588	166	97	161	4	237	4
12/28/2021	32,834	165	100	12,536	165	100	11,752	165	100	167	4	243	4
Fourth Quarter 2021 Totals	32,834	1,834	--	12,536	1,626	76	11,752	1,861	87	--	--	--	--
1/13/2022	32,885	51	13	12,585	48	13	11,800	48	13	0	0	152	4
1/18/2022	33,002	117	100	12,585	0	0	11,917	117	100	0	0	151	4
1/25/2022	33,170	168	99	12,585	0	0	12,084	167	98	0	0	204	4
2/1/2022	33,339	169	100	12,585	0	0	12,251	167	99	0	0	258	4
2/8/2022	33,491	152	96	12,585	0	0	12,403	151	96	0	0	251	4
2/15/2022	33,658	167	99	12,585	0	0	12,568	166	99	0	0	313	4
2/22/2022	33,824	166	99	12,585	0	0	12,734	166	99	0	0	255	4
3/1/2022	33,993	169	100	12,585	0	0	12,903	169	100	0	0	247	4
3/8/2022	34,160	167	99	12,705	120	71	13,068	166	99	54	2	210	4
3/17/2022	34,374	214	99	12,915	210	97	13,282	213	99	151	4	211	4
3/22/2022	34,494	120	100	13,037	122	102	13,401	119	99	162	4	211	4
3/29/2022	34,661	167	99	13,203	166	99	13,567	166	99	163	4	216	4
First Quarter 2022 Totals	34,661	1,827	84.0	13,203	667	31	13567	1,815	83	--	--	--	--

Table 3. Biosparge System Operation Summary
SFPP Norwalk Pump Station, Norwalk, California

System Inspection Date	Cumulative Hours of Operation (hours)	Incremental Hours of Operation (hours)	Incremental Uptime (%)	BS-02 Run Meter (hours)	BS-02 Incremental Hours of Operation (hours)	BS-02 Incremental Uptime (%)	BS-03 Run Meter (hours)	BS-03 Incremental Hours of Operation (hours)	BS-03 Incremental Uptime (%)	BS-02 System Flow ^a (scfm)	BS-02 Sparge Leg Pressure (psi)	BS-03 System Flow (scfm)	BS-03 Sparge Leg Pressure (psi)
4/5/2022	34,789	128	76	13,330	127	75	13,694	127	75	158	4	238	4
4/12/2022	34,956	167	99	13,487	157	93	13,861	167	99	158	4	284	4
4/19/2022	35,047	91	54	13,587	100	59	13,951	90	54	150	4	150	4
4/26/2022	35,213	166	99	13,752	165	98	14,116	165	98	156	4	197	4
5/3/2022	35,381	168	100	13,919	167	99	14,283	167	99	159	4	268	2
5/10/2022	35,533	152	90	14,070	151	90	14,444	161	96	182	4	231	4
5/17/2022	35,699	166	99	14,235	165	98	14,609	165	98	181	4	250	4
5/24/2022	35,867	168	100	14,403	168	100	14,767	158	94	181	4	250	4
5/31/2022	36,036	169	100	14,571	168	100	14,935	168	100	180	4	225	4
6/2/2022	36,086	50	100	14,621	50	100	14,984	50	100	179	2	219	2
6/9/2022	36,251	165	98	14,785	165	98	15,149	165	98	181	4	175	4
6/14/2022	36,373	122	100	14,906	121	100	15,270	121	100	181	4	226	4
6/15/2022	36,397	24	100	14,930	24	99	15,293	23	96	181	3	225	3
6/21/2022	36,539	142	99	15,072	142	98	15,436	142	99	177	4	170	2
6/28/2022	36,684	145	86	15,216	144	86	15,580	144	86	180	4	162	2
Second Quarter 2022 Totals	36,684	2,023	92.6	15,216	2,013	92.2	15,580	2,013	92.2	--	--	--	--
7/7/2022	36,899	215	99.5	15,430	214	98.9	15,794	213	98.8	182	4	166	2
7/12/2022	37,020	121	100	15,551	121	100	15,915	121	100	182	4	202	4
7/21/2022	37,235	215	99.5	15,765	214	99.0	16,129	214	99.0	179	4	200	4
7/28/2022	37,402	167	99.4	15,931	167	99.2	16,295	167	99.2	185	4	249	4
8/2/2022	37,523	121	100	16,052	121	100	16,416	121	100.0	179	4	248	4
8/11/2022	37,740	217	100	16,268	216	99.8	16,631	216	99.8	180	4	247	4
8/18/2022	37,907	167	99	16,434	167	99.3	16,798	167	99.3	178	4	193	4
8/25/2022	38,074	167	99	16,600	166	98.7	16,964	166	98.6	181	4	200	4
9/1/2022	38,243	169	100	16,769	169	100	17,133	169	100	174	4	212	4
9/8/2022	38,408	165	98	16,934	165	98	17,297	165	98	181	4	212	4
9/15/2022	38,562	154	92	17,086	153	91	17,450	153	91	180	4	220	4
9/20/2022	38,675	113	94	17,203	117	97	17,567	117	97	184	4	224	4
9/29/2022	38,896	221	100	17,419	217	100	17,783	217	100	180	4	232	4
Third Quarter 2022 Totals	38,896	2,212	99.1	17,419	2,203	98.7	17,783	2,203	98.7	--	--	--	--

Table 3. Biosparge System Operation Summary
SFPP Norwalk Pump Station, Norwalk, California

System Inspection Date	Cumulative Hours of Operation (hours)	Incremental Hours of Operation (hours)	Incremental Uptime (%)	BS-02 Run Meter (hours)	BS-02 Incremental Hours of Operation (hours)	BS-02 Incremental Uptime (%)	BS-03 Run Meter (hours)	BS-03 Incremental Hours of Operation (hours)	BS-03 Incremental Uptime (%)	BS-02 System Flow ^a (scfm)	BS-02 Sparge Leg Pressure (psi)	BS-03 System Flow (scfm)	BS-03 Sparge Leg Pressure (psi)
10/6/2022	39,064	221	100	17,585	166	98.7	17950	167	99	183	4	205	4
10/13/2022	39,234	170	100	17,585	0	0.0	18120	170	101	0	0	241	11
10/17/2022	39,330	96	100	17,585	0	0.0	18215	95	99	0	0	239	4
10/28/2022	39,591	261	99	17,585	0	0.0	18474	259	98	0	0	244	4
11/3/2022	39,735	144	100	17,585	0	0.0	18619	144	100	0	0	255	4
11/10/2022	39,905	170	100	17,585	0	0.0	18787	168	100	0	0	279	4
11/22/2022	40,196	291	100	17,585	0	0.0	19077	290	101	0	0	272	10
12/1/2022	40,391	195	90	17,585	0	0.0	19270	194	90	0	0	148	10
12/8/2022	40,554	163	97	17,585	0	0.0	19433	162	97	0	0	305	10
12/15/2022	40,697	143	85	17,585	0	0.0	19574	142	84	0	0	352	18
12/22/2022	40,841	144	86	17,585	0	0.0	19718	144	86	0	0	200	8
12/28/2022	40,988	147	100	17,585	0	0.0	19865	146	102	0	0	282	9
Fourth Quarter 2022 Totals	40,988	2,145	99	17,585	166	7.7	19865	2,082	96.4	--	--	--	--
1/5/2023	41,174	186	97	17,585	0	0.0	20050	185	96	0	0	284	4
1/12/2023	41,346	172	100	17,585	0	0.0	20221	171	102	0	0	312	8
1/19/2023	41,512	166	99	17,585	0	0.0	20386	165	98	0	0	313	10
1/26/2023	41,663	151	90	17,585	0	0.0	20536	150	89	0	0	315	10
1/31/2023	41,784	121	100	17,585	0	0.0	20656	121	101	0	0	347	10
2/7/2023	41,951	167	99	17,585	0	0.0	20822	166	99	0	0	371	10
2/14/2023	42,088	137	82	17,585	0	0.0	20958	136	81	0	0	380	10
2/21/2023	42,257	169	100	17,585	0	0.0	21125	168	100	0	0	320	10
3/2/2023	42,334	77	36	17,585	0	0.0	21201	76	35	0	0	326	10
3/14/2023	42,336	2	1	17,585	0	0.0	21203	2	1	0	0	252	10
3/28/2023	42,342	6	2	17,585	0	0.0	21208	5	2	0	0	154	5
First Quarter 2023 Totals	42,342	1,354	63	17,585	0	0.0	21208	1,344	62.2	--	--	--	--
4/4/2023	42,461	119	71	17,585	0	0.0	21326	118	70	0	0	182	5
4/11/2023	42,628	167	99	17,585	0	0.0	21492	166	99	0	0	280	8
4/18/2023	42,795	167	99	17,585	0	0.0	21659	166	99	0	0	360	10
4/25/2023	42,963	168	100	17,585	0	0.0	21827	168	100	0	0	414	10
4/30/2023	BS-03 shutdown due to header break at dripleg #1. Repaired on 5/23, remained off until June.												

Table 3. Biosparge System Operation Summary
SFPP Norwalk Pump Station, Norwalk, California

System Inspection Date	Cumulative Hours of Operation (hours)	Incremental Hours of Operation (hours)	Incremental Uptime (%)	BS-02 Run Meter (hours)	BS-02 Incremental Hours of Operation (hours)	BS-02 Incremental Uptime (%)	BS-03 Run Meter (hours)	BS-03 Incremental Hours of Operation (hours)	BS-03 Incremental Uptime (%)	BS-02 System Flow ^a (scfm)	BS-02 Sparge Leg Pressure (psi)	BS-03 System Flow (scfm)	BS-03 Sparge Leg Pressure (psi)
6/2/2023	43,104	141	15	17,585	0	0.0	21967	140	15	0	0	350	12
6/5/2023	43,181	77	100	17,585	0	0.0	22043	77	106	0	0	400	12
6/15/2023	43,378	197	82	17,585	0	0.0	22279	236	98	0	0	216	12
6/20/2023	43,493	115	96	17,585	0	0.0	22394	115	95	0	0	348	10
6/27/2023	43,661	168	100	17,585	0	0.0	22561	167	100	0	0	448	10
Second Quarter 2023 Totals	43,661	1,319	65.4	17,585	0	0	22561	1,353	54.3	--	--	--	--
7/6/2023	43,877	216	100	17,585	0	0.0	22776	215	100	0	0	461	10
7/11/2023	43,996	119	99	17,585	0	0.0	22895	119	99.4	0	0	470	12
7/18/2023	44,113	117	70	17,585	0	0.0	23011	116	68.9	0	0	265	10
7/25/2023	44,280	167	99	17,585	0	0.0	23178	167	99.4	0	0	436	10
8/1/2023	44,448	168	100	17,585	0	0.0	23345	167	99.2	--	--	457	19
8/10/2023	44,664	216	100	17,585	0	0.0	23560	215	99.7	0	0	451	20
8/15/2023	44,784	120	100	17,585	0	0.0	23680	120	99.6	0	0	496	10
8/22/2023	44,951	167	99.4	17,585	0	0.0	23846	167	99.2	--	--	502	10
8/29/2023	45,120	169	100	17,585	0	0.0	24014	168	100	0	0	477	10
9/7/2023	45,336	216	100	17,585	0	0.0	24230	215	100	0	0	479	20
9/14/2023	45,504	168	100	17,585	0	0.0	24397	167	100	0	0	517	20
9/19/2023	45,623	119	99	17,585	0	0.0	24516	119	99	0	0	489	20
9/28/2023	45,841	218	100	17,585	0	0.0	24732	216	100	0	0	501	21
Third Quarter 2023 Totals	45,841	2,180	97.7	17,585	0	0	24732	2,171	97.3	--	--	--	--

Notes:
^a Estimated system flow based on header flowmeter.
 -- = not applicable or not available
 psi = pounds per square inch
 scfm = standard cubic feet per minute

Table 4. Groundwater and Product Measurements, and Elevations for Total Fluids, Groundwater, and Soil Vapor Extraction Wells

SFPP Norwalk Pump Station, Norwalk, California

Well ID	Date Gauged	Top of Well Casing Elevation	Measured Depth to Groundwater	Measured Depth to Product	Apparent Product Thickness	Corrected Groundwater Elevation	Gauged By
		(feet msl)	(feet btoc)	(feet btoc)	(feet)	(feet msl)	
GMW-9	4/30/2007	74.44	26.71	---	---	47.73	Secor
	11/12/2007	74.44	27.32	27.04	0.28	47.34	Secor
	8/8/2008	74.44	28.01	27.96	0.05	46.47	Envent
	10/16/2008	74.44	28.36	28.35	0.01	46.09	Envent
	12/17/2008	74.44	27.61	---	---	46.83	Envent
	1/15/2009	74.44	28.91	---	---	45.53	Envent
	3/27/2009	74.44	29.04	---	---	45.40	Envent
	4/21/2009	74.44	28.16	---	---	46.28	Envent
	7/21/2009	74.44	28.31	---	---	46.13	Envent
	10/19/2009	74.44	NM	---	---	NC	Blaine Tech
	5/24/2010	74.44	30.47	---	---	43.97	Blaine Tech
	5/28/2010	74.44	30.35	---	---	44.09	Blaine Tech
	10/4/2010	74.44	30.30	---	---	44.14	Blaine Tech
	1/10/2011	74.44	32.02	---	---	42.42	Blaine Tech
	4/11/2011	74.44	25.41	---	---	49.03	Blaine Tech
	7/11/2011	74.44	NM	---	---	NC	
	10/10/2011	74.44	28.91	---	---	45.53	Blaine Tech
	4/16/2012	74.44	31.15	---	---	43.29	Blaine Tech
	7/9/2012	---	31.64	---	---	NC	Blaine Tech
	10/15/2012	77.16	31.82	---	---	45.34	Blaine Tech
	1/14/2013	77.16	31.88	---	---	45.28	Blaine Tech
	4/8/2013	77.16	31.83	---	---	45.33	Blaine Tech
	10/7/2013	77.16	35.30	31.25	4.05	45.02	Blaine Tech
	4/14/2014	77.16	37.66	31.65	6.01	44.19	Blaine Tech
	5/5/2014	77.16	37.81	31.76	6.05	44.07	Nieto & Sons
	5/12/2014	77.16	37.39	31.83	5.56	44.11	Nieto & Sons
	5/20/2014	77.16	37.70	33.85	3.85	42.46	Nieto & Sons
	5/27/2014	77.16	32.41	28.84	3.57	47.53	Nieto & Sons
	6/4/2014	77.16	33.20	---	---	43.96	Nieto & Sons
	6/10/2014	77.16	37.51	32.77	4.74	43.35	Nieto & Sons
	7/3/2014	77.16	39.26	32.59	6.67	43.10	Nieto & Sons
	7/8/2014	77.16	38.59	32.45	6.14	43.36	Blaine Tech
	7/18/2014	77.16	37.15	32.73	4.42	43.46	Blaine Tech
	7/24/2014	77.16	37.78	32.48	5.30	43.51	Blaine Tech
	8/1/2014	77.16	36.72	32.30	4.42	43.89	Blaine Tech
	8/8/2014	77.16	36.55	32.26	4.29	43.96	Blaine Tech
	8/13/2014	77.16	36.25	32.33	3.92	43.97	Blaine Tech
	8/19/2014	77.16	36.04	32.38	3.66	43.97	Blaine Tech
	8/29/2014	77.16	36.23	32.33	3.90	43.97	Blaine Tech
	9/5/2014	77.16	36.26	32.35	3.91	43.95	Blaine Tech
	9/11/2014	77.16	36.27	32.33	3.94	43.96	Blaine Tech
	9/18/2014	77.16	36.42	32.37	4.05	43.90	Blaine Tech
9/26/2014	77.16	36.39	32.35	4.04	43.92	Blaine Tech	
10/1/2014	77.16	36.11	32.42	3.69	43.93	Blaine Tech	
10/6/2014	77.16	35.99	32.42	3.57	43.95	Blaine Tech	
10/14/2014	77.16	36.24	32.34	3.90	43.96	Blaine Tech	
10/23/2014	77.16	36.32	32.35	3.97	43.94	Blaine Tech	
10/27/2014	77.16	36.04	32.42	3.62	43.94	Blaine Tech	
11/3/2014	77.16	36.40	32.35	4.05	43.92	Blaine Tech	
11/10/2014	77.16	36.32	32.41	3.91	43.89	Blaine Tech	
11/18/2014	77.16	36.28	32.43	3.85	43.88	Blaine Tech	
11/25/2014	77.16	36.21	32.49	3.72	43.85	Blaine Tech	
12/3/2014	77.16	36.18	32.43	3.75	43.90	Blaine Tech	
12/12/2014	77.16	36.58	32.74	3.84	43.58	Blaine Tech	
12/19/2014	77.16	37.05	32.76	4.29	43.46	Blaine Tech	
3/6/2015	77.16	39.40	33.13	6.27	42.65	Kinder Morgan	
4/20/2015	77.16	36.98	32.99	3.99	43.29	Blaine Tech	

Table 4. Groundwater and Product Measurements, and Elevations for Total Fluids, Groundwater, and Soil Vapor Extraction Wells

SFPP Norwalk Pump Station, Norwalk, California

Well ID	Date Gauged	Top of Well Casing Elevation	Measured Depth to Groundwater	Measured Depth to Product	Apparent Product Thickness	Corrected Groundwater Elevation	Gauged By
		(feet msl)	(feet btoc)	(feet btoc)	(feet)	(feet msl)	
GMW-9 Continued	10/20/2015	77.16	34.61	34.37	0.24	42.74	Kinder Morgan
	3/14/2016	77.16	36.10	---	---	41.06	Blaine Tech
	4/11/2016	77.16	36.20	---	---	40.96	Blaine Tech
	6/30/2016	77.16	31.02	---	---	46.14	Kinder Morgan
	8/22/2016	77.16	37.27	---	---	39.89	Kinder Morgan
	10/3/2016	77.16	38.02	---	---	39.14	Blaine Tech
	3/7/2017	77.16	35.13	---	---	42.03	CH2M
	4/17/2017	77.16	33.32	---	---	43.84	Blaine Tech
	10/2/2017	77.16	38.43	---	---	38.73	Blaine Tech
	4/16/2018	77.16	37.98	---	---	39.18	Blaine Tech
	11/5/2018	77.16	33.95	---	---	43.21	Blaine Tech
	4/23/2019	77.16	29.72	---	---	47.44	Blaine Tech
	10/28/2019	77.16	37.90	---	---	39.26	Blaine Tech
	5/4/2020	77.16	35.37	---	---	41.79	Blaine Tech
	11/2/2020	77.16	35.90	---	---	41.26	Blaine Tech
	5/3/2021	77.16	36.50	---	---	40.66	Blaine Tech
11/1/2021	77.16	37.62	---	---	39.54	Blaine Tech	
5/9/2022	77.16	36.82	---	---	40.34	Blaine Tech	
10/31/22	77.16	36.96	---	---	40.20		
05/01/23	77.16	37.16	---	---	40.00		
GMW-10	4/30/2007	74.67	25.90	---	---	48.77	Secor
	11/12/2007	74.67	25.02	25.82	0.83	50.33	Secor
	4/14/2008	74.67	25.38	25.44	0.06	49.34	Secor
	10/13/2008	74.67	24.16	---	---	50.51	Stantec
	4/20/2009	74.67	24.46	---	---	50.21	Blaine Tech
	10/19/2009	74.67	27.20	---	---	47.47	Blaine Tech
	5/24/2010	74.67	26.72	---	---	47.95	Blaine Tech
	5/28/2010	74.67	26.70	---	---	47.97	Blaine Tech
	10/4/2010	74.67	27.15	---	---	47.52	Blaine Tech
	4/11/2011	74.67	25.21	---	---	49.46	Blaine Tech
	10/10/2011	74.67	27.75	---	---	46.92	Blaine Tech
	4/27/2012	74.67	28.47	---	---	46.20	Blaine Tech
	7/9/2012	74.67	NM	---	---	NC	Blaine Tech
	10/15/2012	74.67	29.15	29.02	0.13	45.63	Blaine Tech
	4/8/2013	74.67	33.64	28.12	5.52	45.53	Blaine Tech
	9/26/2013	73.35	36.15	29.25	6.90	42.82	Blaine Tech
	10/7/2013	73.35	31.85	29.32	2.53	43.56	Blaine Tech
	4/14/2014	73.35	29.43	29.01	0.42	44.26	Blaine Tech
	8/19/2014	73.35	29.80	29.53	0.27	43.77	Blaine Tech
	8/29/2014	73.35	29.68	29.25	0.43	44.02	Blaine Tech
	9/26/2014	73.35	29.98	29.23	0.75	43.98	Blaine Tech
	10/1/2014	73.35	29.98	29.19	0.79	44.01	Blaine Tech
	10/6/2014	73.35	30.01	29.16	0.85	44.03	Blaine Tech
	10/14/2014	73.35	30.01	29.18	0.83	44.02	Blaine Tech
	10/23/2014	73.35	30.17	29.15	1.02	44.01	Blaine Tech
	10/27/2014	73.35	30.19	29.12	1.07	44.03	Blaine Tech
	11/3/2014	73.35	30.25	29.13	1.12	44.01	Blaine Tech
	11/10/2014	73.35	29.85	29.28	0.57	43.96	Blaine Tech
	11/18/2014	73.35	29.95	29.28	0.67	43.95	Blaine Tech
	11/25/2014	73.35	30.00	29.27	0.73	43.94	Blaine Tech
	12/3/2014	73.35	30.18	29.27	0.91	43.91	Blaine Tech
	12/12/2014	73.35	30.81	29.45	1.36	43.65	Blaine Tech
	12/19/2014	73.35	30.51	30.35	0.16	42.97	Blaine Tech
4/20/2015	73.35	34.99	28.42	6.57	43.71	Blaine Tech	
7/17/2015	73.35	36.10	29.41	6.69	42.70	Blaine Tech	
10/20/2015	73.35	32.96	31.02	1.94	41.97	Kinder Morgan	
3/16/2016	73.35	34.47	33.42	1.05	39.74	Kinder Morgan	
4/11/2016	73.35	33.70	32.10	1.60	40.95	Blaine Tech	
6/29/2016	73.35	33.02	---	---	40.33	Blaine Tech	

Table 4. Groundwater and Product Measurements, and Elevations for Total Fluids, Groundwater, and Soil Vapor Extraction Wells

SFPP Norwalk Pump Station, Norwalk, California

Well ID	Date Gauged	Top of Well Casing Elevation	Measured Depth to Groundwater	Measured Depth to Product	Apparent Product Thickness	Corrected Groundwater Elevation	Gauged By
		(feet msl)	(feet btoc)	(feet btoc)	(feet)	(feet msl)	
GMW-10 Continued	8/22/2016	73.35	33.82	32.93	0.89	40.26	Blaine Tech
	10/3/2016	73.35	35.10	33.65	1.45	39.43	Blaine Tech
	3/8/2017	73.35	32.75	---	---	40.60	CH2M
	04/17/17	73.35	31.15	---	---	42.20	Blaine Tech
	10/2/2017	73.35	33.48	---	---	39.87	Blaine Tech
	4/16/2018	73.35	33.87	33.74	0.13	39.58	Blaine Tech
	11/5/2018	73.35	34.16	34.14	0.02	39.21	Blaine Tech
	4/16/2019	73.35	30.55	---	---	42.80	Blaine Tech
	10/28/2019	73.35	34.12	33.84	0.28	39.45	Blaine Tech
	5/4/2020	73.35	31.44	---	---	41.91	Blaine Tech
	11/2/2020	73.35	32.00	--	--	41.35	Blaine Tech
	2/24/2021	73.35	32.75	--	--	40.60	Blaine Tech
	5/3/2021	73.35	32.54	--	--	40.81	Blaine Tech
	8/31/2021	73.35	32.75	--	--	40.60	Blaine Tech
	11/1/2021	73.35	33.35	--	--	40.00	Blaine Tech
	3/10/2022	73.35	33.27	--	--	40.08	Blaine Tech
	5/9/2022	73.35	33.07	--	--	40.28	Blaine Tech
8/24/2022	73.35	33.50	--	--	39.85	Blaine Tech	
10/31/22	73.35	33.80	---	---	39.55		
05/01/23	73.35	32.12	---	---	41.23		
GMW-22	4/30/2007	74.17	25.79	---	---	48.38	Secor
	11/12/2007	74.17	26.45	25.91	0.54	48.16	Stantec
	8/12/2008	74.17	26.70	---	---	47.47	Envent
	10/31/2008	74.17	28.25	27.04	1.21	46.91	Envent
	11/4/2008	74.17	26.97	---	---	47.20	Envent
	12/17/2008	74.17	26.65	---	---	47.52	Envent
	1/15/2009	74.17	27.18	---	---	46.99	Envent
	3/27/2009	74.17	27.86	---	---	46.31	Envent
	4/21/2009	74.17	27.30	27.20	0.10	46.95	Envent
	7/21/2009	74.17	27.70	---	---	46.47	Envent
	10/19/2009	74.17	NM	---	---	NC	Blaine Tech
	11/6/2009	74.17	28.12	---	---	46.05	Kinder Morgan
	9/3/2010	74.17	28.36	25.10	3.26	48.47	Kinder Morgan
	10/4/2010	74.17	27.65	---	---	46.52	Blaine Tech
	4/11/2011	74.17	26.45	---	---	47.72	Blaine Tech
	10/10/2011	74.17	29.68	---	---	44.49	Blaine Tech
	4/16/2012	74.17	31.15	---	---	43.02	Blaine Tech
	7/9/2012	---	NM	---	---	NC	Blaine Tech
	10/15/2012	77.24	31.05	---	---	46.19	Blaine Tech
	4/8/2013	77.24	31.92	---	---	45.32	Blaine Tech
	10/7/2013	77.24	34.28	31.65	2.63	45.10	Blaine Tech
	4/14/2014	77.24	35.59	32.30	3.29	44.33	Blaine Tech
	5/6/2014	77.24	35.87	32.35	3.52	44.24	Nieto & Sons
	5/12/2014	77.24	35.76	32.28	3.48	44.32	Nieto & Sons
	5/20/2014	77.24	37.90	32.70	5.20	43.58	Nieto & Sons
	5/27/2014	77.24	36.34	32.71	3.63	43.86	Nieto & Sons
	6/4/2014	77.24	33.36	---	---	43.88	Nieto & Sons
	6/10/2014	77.24	36.74	32.82	3.92	43.69	Nieto & Sons
	7/3/2014	77.24	37.66	32.91	4.75	43.45	Nieto & Sons
	7/8/2014	77.24	36.70	32.79	3.91	43.73	Blaine Tech
7/18/2014	77.24	36.68	32.77	3.91	43.75	Blaine Tech	
7/24/2014	77.24	36.79	32.62	4.17	43.85	Blaine Tech	
8/1/2014	77.24	35.82	32.44	3.38	44.17	Blaine Tech	
8/8/2014	77.24	35.72	32.44	3.28	44.19	Blaine Tech	
8/13/2014	77.24	35.68	32.45	3.23	44.19	Blaine Tech	
8/19/2014	77.24	35.64	32.45	3.19	44.20	Blaine Tech	
8/29/2014	77.24	35.65	32.44	3.21	44.21	Blaine Tech	
9/5/2014	77.24	35.73	32.46	3.27	44.18	Blaine Tech	
9/11/2014	77.24	35.78	32.47	3.31	44.16	Blaine Tech	

Table 4. Groundwater and Product Measurements, and Elevations for Total Fluids, Groundwater, and Soil Vapor Extraction Wells

SFPP Norwalk Pump Station, Norwalk, California

Well ID	Date Gauged	Top of Well Casing Elevation	Measured Depth to Groundwater	Measured Depth to Product	Apparent Product Thickness	Corrected Groundwater Elevation	Gauged By
		(feet msl)	(feet btoc)	(feet btoc)	(feet)	(feet msl)	
GMW-22 Continued	9/18/2014	77.24	35.85	32.49	3.36	44.13	Blaine Tech
	9/26/2014	77.24	35.85	32.46	3.39	44.15	Blaine Tech
	10/1/2014	77.24	35.76	32.45	3.31	44.18	Blaine Tech
	10/6/2014	77.24	35.72	32.44	3.28	44.19	Blaine Tech
	10/14/2014	77.24	35.75	32.42	3.33	44.20	Blaine Tech
	10/23/2014	77.24	35.84	32.43	3.41	44.18	Blaine Tech
	10/27/2014	77.24	35.74	32.41	3.33	44.21	Blaine Tech
	11/3/2014	77.24	35.89	32.45	3.44	44.15	Blaine Tech
	11/10/2014	77.24	35.94	32.45	3.49	44.14	Blaine Tech
	11/18/2014	77.24	35.97	32.48	3.49	44.11	Blaine Tech
	11/25/2014	77.24	35.97	32.51	3.46	44.09	Blaine Tech
	12/3/2014	77.24	35.84	32.45	3.39	44.16	Blaine Tech
	12/12/2014	77.24	36.44	32.65	3.79	43.89	Blaine Tech
	12/19/2014	77.24	36.80	34.71	2.09	42.14	Blaine Tech
	4/20/2015	77.24	36.64	32.84	3.80	43.70	Blaine Tech
	7/24/2015	77.24	39.80	33.70	6.10	42.41	Northstar
	10/20/2015	77.24	36.10	34.92	1.18	42.10	Kinder Morgan
	3/16/2016	77.24	39.73	37.61	2.12	39.24	Kinder Morgan
	4/11/2016	77.24	38.59	35.50	3.09	41.17	Blaine Tech
	6/30/2016	77.24	36.55	---	---	40.69	Blaine Tech
	10/3/2016	77.24	37.70	---	---	39.54	Blaine Tech
	4/17/2017	77.24	34.47	---	---	42.77	Blaine Tech
	10/2/2017	77.24	38.45	---	---	38.79	Blaine Tech
	4/16/2018	77.24	38.23	---	---	39.01	Blaine Tech
	11/5/2018	77.24	38.02	---	---	39.22	Blaine Tech
	4/16/2019	77.24	36.19	---	---	41.05	Blaine Tech
	10/28/2019	77.24	38.65	---	---	38.59	Blaine Tech
	5/4/2020	77.24	35.64	---	---	41.60	Blaine Tech
	11/2/2020	77.24	36.08	---	---	41.16	Blaine Tech
	5/3/2021	77.24	36.66	---	---	40.58	Blaine Tech
11/1/2021	77.24	37.70	---	---	39.54	Blaine Tech	
5/9/2022	77.24	36.78	---	---	40.46	Blaine Tech	
10/31/22	77.24	37.23	---	---	40.01		
05/01/23	77.24	37.00	---	---	40.24		
GMW-23	8/6/1991	74.85	---	---	---	---	Secor
	9/18/1991	74.85	---	30.15	4.54	40.16	Stantec
	12/9/1991	74.85	---	30.18	5.81	38.86	Envent
	6/21/1993	74.85	---	28.39	3.53	42.93	Envent
	1/6/1994	74.85	---	28.43	3.46	42.96	Envent
	8/28/1995	74.85	---	28.43	3.46	42.96	Envent
	5/28/1996	74.85	---	27.12	0.95	47.54	Envent
	11/20/1996	74.85	---	26.66	1.76	47.84	Envent
	7/1/1997	74.85	---	28.99	1.35	45.59	Envent
	12/31/1997	74.85	---	28.04	0.88	46.63	Envent
	5/1/1998	74.85	---	25.43	0.01	49.42	Blaine Tech
	5/4/1999	74.85	---	26.65	0.44	48.11	Kinder Morgan
	8/9/1999	74.85	---	26.39	2.13	48.03	Kinder Morgan
	11/15/1999	74.85	---	26.79	2.81	47.5	Blaine Tech
	5/15/2000	74.85	---	26.9	2.97	47.36	Blaine Tech
	11/13/2000	74.85	---	27	4.18	47.01	Blaine Tech
	5/7/2001	74.85	---	28.62	0.01	46.23	Blaine Tech
	8/7/2001	74.85	---	25.54	0.53	49.2	Blaine Tech
	11/5/2001	74.85	---	25.85	0.47	48.91	Blaine Tech
	4/8/2002	74.85	---	26.4	0.41	48.37	Blaine Tech
	10/21/2002	74.85	---	28.07	0.87	46.61	Blaine Tech
	4/7/2003	74.85	---	26.67	0.03	48.17	Blaine Tech
	10/6/2003	74.85	---	27.29	0.03	47.55	Nieto & Sons
	1/11/2004	74.85	---	---	---	---	Nieto & Sons
	4/19/2004	74.85	---	26.94	0.01	47.91	Nieto & Sons

Table 4. Groundwater and Product Measurements, and Elevations for Total Fluids, Groundwater, and Soil Vapor Extraction Wells

SFPP Norwalk Pump Station, Norwalk, California

Well ID	Date Gauged	Top of Well Casing Elevation	Measured Depth to Groundwater	Measured Depth to Product	Apparent Product Thickness	Corrected Groundwater Elevation	Gauged By
		(feet msl)	(feet btoc)	(feet btoc)	(feet)	(feet msl)	
GMW-23 Continued	5/2/2005	74.85	---	---	---	51.51	Nieto & Sons
	10/31/2005	74.85	---	26.08	0.05	48.76	Nieto & Sons
	5/1/2006	74.85	---	---	---	50.86	Nieto & Sons
	12/4/2006	74.85	---	---	---	50.03	Nieto & Sons
	4/30/2007	74.85	---	---	---	49.87	Blaine Tech
	11/12/2007	74.85	---	---	---	49.44	Blaine Tech
	4/14/2008	74.85	---	---	---	49.23	Blaine Tech
	10/13/2008	74.85	---	---	---	48.64	Blaine Tech
	4/20/2009	74.85	---	---	---	48.56	Blaine Tech
	10/19/2009	74.85	---	---	---	47.34	Blaine Tech
	5/24/2010	74.85	---	---	---	47.53	Blaine Tech
	5/28/2010	74.85	---	---	---	47.58	Blaine Tech
	10/4/2010	74.85	---	---	---	47.54	Blaine Tech
	4/11/2011	74.85	---	---	---	48.45	Blaine Tech
	10/10/2011	74.85	---	---	---	48.28	Blaine Tech
	4/16/2012	74.85	---	---	---	46.12	Blaine Tech
	7/9/2012	74.85	---	---	---	---	Blaine Tech
	10/15/2012	74.85	---	---	---	46.4	Blaine Tech
	4/8/2013	74.85	---	---	---	45.54	Blaine Tech
	10/7/2013	74.85	---	---	---	44.58	Blaine Tech
	4/14/2014	74.85	---	---	---	44.62	Blaine Tech
	10/27/2014	74.85	---	---	---	43.77	Blaine Tech
	4/20/2015	74.85	---	---	---	42.91	Blaine Tech
	10/19/2015	74.85	---	31.84	0.96	42.82	Blaine Tech
	3/14/2016	74.85	---	---	---	38.5	Blaine Tech
	4/11/2016	74.85	---	34.1	0.02	40.75	Blaine Tech
	6/29/2016	74.85	---	---	---	39.6	Blaine Tech
	8/22/2016	74.85	---	---	---	39.27	Blaine Tech
	10/3/2016	74.85	---	---	---	38.7	Blaine Tech
	4/17/2017	74.85	---	31.91	1.49	42.64	Northstar
	10/2/2017	74.85	---	---	---	39.43	Kinder Morgan
	11/5/2018	74.85	---	36.18	0.02	38.666	Kinder Morgan
	4/16/2019	74.85	---	---	---	40.51	Blaine Tech
11/1/2019	74.85	---	---	---	39.37	Blaine Tech	
5/4/2020	74.85	---	33.1	1.46	41.458	Blaine Tech	
11/2/2020	74.85	---	---	---	41.03	Blaine Tech	
5/3/2021	74.85	---	33.3	5.35	40.48	Blaine Tech	
8/31/2021	74.85	---	33.27	5.62	40.46	Blaine Tech	
11/1/2021	74.85	---	34.74	3.83	39.34	Blaine Tech	
3/10/2022	74.85	39.89	33.92	5.97	39.74	Blaine Tech	
5/9/2022	74.85	39.84	33.58	6.26	40.02	Blaine Tech	
8/24/2022	74.85	40.75	33.42	7.3	39.97	Blaine Tech	
10/31/2022	74.85	40.77	33.54	7.23	39.86	Blaine Tech	
05/01/23	74.85	36.86	34.87	1.99	39.58		
GMW-24	4/30/2007	74.04	27.07	---	---	46.97	Secor
	11/12/2007	74.04	27.50	27.46	0.04	46.57	Stantec
	8/12/2008	74.04	NM	---	---	NC	Envent
	8/19/2008	74.04	29.34	28.24	1.10	45.58	Envent
	10/17/2008	74.04	30.88	29.90	0.98	43.94	Envent
	10/21/2008	74.04	29.64	28.30	1.34	45.47	Envent
	12/18/2008	74.04	29.04	---	---	45.00	Envent
	1/15/2009	74.04	30.56	29.80	0.76	44.09	Envent
	3/20/2009	74.04	31.28	---	---	42.76	Envent
	3/27/2009	74.04	30.45	---	---	43.59	Envent
	4/21/2009	74.04	29.91	---	---	44.13	Envent
	7/21/2009	74.04	32.78	---	---	41.26	Envent
	10/19/2009	74.04	NM	---	---	NC	Blaine Tech
2/4/2010	74.04	29.67	29.40	0.27	44.59	Kinder Morgan	
6/22/2010	74.04	29.47	---	---	44.57	Blaine Tech	

Table 4. Groundwater and Product Measurements, and Elevations for Total Fluids, Groundwater, and Soil Vapor Extraction Wells

SFPP Norwalk Pump Station, Norwalk, California

Well ID	Date Gauged	Top of Well Casing Elevation	Measured Depth to Groundwater	Measured Depth to Product	Apparent Product Thickness	Corrected Groundwater Elevation	Gauged By
		(feet msl)	(feet btoc)	(feet btoc)	(feet)	(feet msl)	
GMW-24 Continued	9/3/2010	74.04	29.90	---	---	44.14	Kinder Morgan
	10/4/2010	74.04	29.50	---	---	44.54	Blaine Tech
	4/11/2011	74.04	28.21	---	---	45.83	Blaine Tech
	10/10/2011	74.04	28.78	---	---	45.26	Blaine Tech
	4/16/2012	74.04	30.49	30.31	0.18	43.69	Blaine Tech
	7/9/2012	---	NM	---	---	NC	Blaine Tech
	10/15/2012	77.48	31.34	---	---	46.14	Blaine Tech
	4/8/2013	77.48	NM	---	---	NC	Blaine Tech
	6/14/2013	77.48	33.35	32.40	0.95	44.89	Blaine Tech
	10/7/2013	77.48	35.42	31.61	3.81	45.11	Blaine Tech
	4/14/2014	77.48	37.74	32.01	5.73	44.32	Blaine Tech
	5/5/2014	77.48	37.81	32.09	5.72	44.25	Nieto & Sons
	5/12/2014	77.48	37.52	32.14	5.38	44.26	Nieto & Sons
	5/20/2014	77.48	37.39	32.21	5.18	44.23	Nieto & Sons
	5/27/2014	77.48	37.95	32.90	5.05	43.57	Nieto & Sons
	6/4/2014	77.48	37.00	32.70	4.30	43.92	Nieto & Sons
	6/10/2014	77.48	37.85	32.98	4.87	43.53	Nieto & Sons
	7/3/2014	77.48	39.60	33.04	6.56	43.13	Nieto & Sons
	7/8/2014	77.48	38.67	32.89	5.78	43.43	Blaine Tech
	7/18/2014	77.48	38.64	32.86	5.78	43.46	Blaine Tech
	7/24/2014	77.48	38.27	32.82	5.45	43.57	Blaine Tech
	8/1/2014	77.48	37.00	32.55	4.45	44.04	Blaine Tech
	8/8/2014	77.48	36.97	32.51	4.46	44.08	Blaine Tech
	8/13/2014	77.48	36.82	32.54	4.28	44.08	Blaine Tech
	8/19/2014	77.48	36.92	32.55	4.37	44.06	Blaine Tech
	8/29/2014	77.48	36.92	32.51	4.41	44.09	Blaine Tech
	9/5/2014	77.48	36.97	32.55	4.42	44.05	Blaine Tech
	9/11/2014	77.48	37.99	32.57	5.42	43.83	Blaine Tech
	9/18/2014	77.48	36.89	32.60	4.29	44.02	Blaine Tech
	9/26/2014	77.48	36.86	32.58	4.28	44.04	Blaine Tech
	10/1/2014	77.48	36.64	32.61	4.03	44.06	Blaine Tech
	10/6/2014	77.48	36.93	32.92	4.01	43.76	Blaine Tech
	10/14/2014	77.48	36.92	32.88	4.04	43.79	Blaine Tech
	10/23/2014	77.48	37.00	32.90	4.10	43.76	Blaine Tech
	10/27/2014	77.48	36.82	32.91	3.91	43.79	Blaine Tech
	11/3/2014	77.48	37.01	32.99	4.02	43.69	Blaine Tech
	11/10/2014	77.48	37.33	33.95	3.38	42.85	Blaine Tech
	11/18/2014	77.48	36.96	33.01	3.95	43.68	Blaine Tech
	11/25/2014	77.48	36.91	33.55	3.36	43.26	Blaine Tech
	12/3/2014	77.48	36.87	32.99	3.88	43.71	Blaine Tech
12/12/2014	77.48	37.36	33.25	4.11	43.41	Blaine Tech	
12/19/2014	77.48	37.75	33.31	4.44	43.28	Blaine Tech	
3/10/2015	77.48	36.25	---	---	41.23	Kinder Morgan	
4/20/2015	77.48	36.29	33.82	2.47	43.17	Blaine Tech	
7/24/2015	77.48	39.80	33.70	6.10	42.56	Blaine Tech	
10/20/2015	77.48	35.44	---	---	42.04	Kinder Morgan	
3/16/2016	77.48	38.83	---	---	38.65	Kinder Morgan	
4/11/2016	77.48	37.10	---	---	40.38	Blaine Tech	
6/29/2016	77.48	38.20	---	---	39.28	Blaine Tech	
8/22/2016	77.48	38.40	---	---	39.08	Blaine Tech	
10/3/2016	77.48	38.70	---	---	39.44	Blaine Tech	
4/17/2017	77.48	35.64	35.09	0.55	42.28	Blaine Tech	
10/2/2017	77.48	39.33	---	---	38.15	Blaine Tech	
4/16/2018	77.48	38.98	---	---	38.50	Blaine Tech	
11/5/2018	77.48	38.63	38.19	0.44	39.20	Blaine Tech	
4/16/2019	77.48	38.43	---	---	39.05	Blaine Tech	
10/28/2019	77.48	38.65	---	---	38.83	Blaine Tech	

Table 4. Groundwater and Product Measurements, and Elevations for Total Fluids, Groundwater, and Soil Vapor Extraction Wells

SFPP Norwalk Pump Station, Norwalk, California

Well ID	Date Gauged	Top of Well Casing Elevation	Measured Depth to Groundwater	Measured Depth to Product	Apparent Product Thickness	Corrected Groundwater Elevation	Gauged By	
		(feet msl)	(feet btoc)	(feet btoc)	(feet)	(feet msl)		
GMW-24 Continued	5/4/2020	77.48	36.24	---	---	41.24	Blaine Tech	
	11/2/2020	77.48	36.58	---	---	40.90	Blaine Tech	
	5/3/2021	77.48	37.18	---	---	40.30	Blaine Tech	
	11/1/2021	77.48	38.48	---	---	39.00	Blaine Tech	
	5/9/2022	77.48	37.50	---	---	39.98	Blaine Tech	
	10/31/22	77.48	37.52	---	---	39.96		
	05/01/23	77.48	38.03	---	---	39.45		
GMW-25	4/30/2007	74.29	26.60	---	---	47.69	Secor	
	11/12/2007	74.29	27.30	27.25	0.05	47.03	Stantec	
	8/12/2008	74.29	27.81	---	---	46.48	Envent	
	10/17/2008	74.29	28.26	---	---	46.03	Envent	
	12/18/2008	74.29	29.01	---	---	45.28	Envent	
	1/15/2009	74.29	28.62	---	---	45.67	Envent	
	3/24/2009	74.29	28.79	---	---	45.50	Envent	
	4/21/2009	74.29	28.35	---	---	45.94	Envent	
	7/21/2009	74.29	29.80	---	---	44.49	Envent	
	10/19/2009	74.29	30.28	---	---	44.01	Blaine Tech	
	6/22/2010	74.29	31.64	---	---	42.65	Blaine Tech	
	10/4/2010	74.29	29.25	---	---	45.04	Blaine Tech	
	4/11/2011	74.29	26.21	---	---	48.08	Blaine Tech	
	10/10/2011	74.29	30.02	---	---	44.27	Blaine Tech	
	4/16/2012	74.29	31.30	---	---	42.99	Blaine Tech	
	7/9/2012	---	NM	---	---	NC		Blaine Tech
	10/15/2012	78.14	31.88	---	---	46.26	Blaine Tech	
	4/8/2013	78.14	32.11	---	---	46.03	Blaine Tech	
	10/7/2013	78.14	33.23	33.10	0.13	45.01	Blaine Tech	
	4/14/2014	78.14	37.40	33.00	4.40	44.13	Blaine Tech	
	5/5/2014	78.14	37.51	33.06	4.45	44.06	Nieto & Sons	
	5/12/2014	78.14	34.97	33.73	1.24	44.12	Nieto & Sons	
	5/20/2014	78.14	36.75	34.30	2.45	43.28	Nieto & Sons	
	5/27/2014	78.14	34.64	34.44	0.20	43.65	Nieto & Sons	
	6/4/2014	78.14	35.00	---	---	43.14	Nieto & Sons	
	6/10/2014	78.14	36.67	34.18	2.49	43.39	Nieto & Sons	
	7/3/2014	78.14	34.21	---	---	43.93	Nieto & Sons	
	7/24/2014	78.14	34.29	---	---	43.85	Blaine Tech	
	8/1/2014	78.14	35.02	33.99	1.03	43.91	Blaine Tech	
	8/8/2014	78.14	34.54	34.06	0.48	43.97	Blaine Tech	
	8/14/2014	78.14	34.48	34.06	0.42	43.98	Blaine Tech	
	8/19/2014	78.14	34.51	34.07	0.44	43.97	Blaine Tech	
	8/29/2014	78.14	34.65	33.96	0.69	44.02	Blaine Tech	
	9/18/2014	78.14	35.21	34.01	1.20	43.85	Blaine Tech	
	9/26/2014	78.14	34.87	34.06	0.81	43.89	Blaine Tech	
	10/1/2014	78.14	34.92	33.98	0.94	43.94	Blaine Tech	
10/6/2014	78.14	34.93	33.99	0.94	43.93	Blaine Tech		
10/14/2014	78.14	35.10	33.91	1.19	43.96	Blaine Tech		
10/23/2014	78.14	35.34	33.91	1.43	43.90	Blaine Tech		
10/27/2014	78.14	34.78	33.95	0.83	44.00	Blaine Tech		
11/3/2014	78.14	34.92	33.98	0.94	43.94	Blaine Tech		
11/10/2014	78.14	35.12	34.02	1.10	43.87	Blaine Tech		
11/18/2014	78.14	34.90	34.11	0.79	43.85	Blaine Tech		
11/25/2014	78.14	35.07	34.07	1.00	43.84	Blaine Tech		
12/3/2014	78.14	35.10	33.98	1.12	43.90	Blaine Tech		
12/12/2014	78.14	35.22	34.30	0.92	43.63	Blaine Tech		
12/19/2014	78.14	35.05	34.50	0.55	43.51	Blaine Tech		
4/20/2015	78.14	35.19	34.47	0.72	43.50	Blaine Tech		
6/25/2015	78.14	36.35	35.40	0.95	42.52	Blaine Tech		
10/20/2015	78.14	35.40	35.38	0.02	42.76	Kinder Morgan		
3/16/2016	78.14	38.99	---	---	39.15	Kinder Morgan		
4/12/2016	78.14	37.15	---	---	40.99	Kinder Morgan		
6/29/2016	78.14	38.40	---	---	39.74	Blaine Tech		

Table 4. Groundwater and Product Measurements, and Elevations for Total Fluids, Groundwater, and Soil Vapor Extraction Wells

SFPP Norwalk Pump Station, Norwalk, California

Well ID	Date Gauged	Top of Well Casing Elevation	Measured Depth to Groundwater	Measured Depth to Product	Apparent Product Thickness	Corrected Groundwater Elevation	Gauged By
		(feet msl)	(feet btoc)	(feet btoc)	(feet)	(feet msl)	
GMW-25 Continued	8/22/2016	78.14	38.44	---	---	39.70	Blaine Tech
	10/3/2016	78.14	38.70	---	---	39.44	Blaine Tech
	4/17/2017	78.14	35.23	---	---	42.91	Blaine Tech
	10/2/2017	78.14	39.22	---	---	38.92	Blaine Tech
	4/16/2018	78.14	38.85	---	---	39.29	Blaine Tech
	11/5/2018	78.14	38.70	---	---	39.44	Blaine Tech
	4/16/2019	78.14	36.89	---	---	41.25	Blaine Tech
	10/28/2019	78.14	37.10	---	---	41.04	Blaine Tech
	5/4/2020	78.14	36.49	---	---	41.65	Blaine Tech
	11/2/2020	78.14	36.98	---	---	41.16	Blaine Tech
	5/3/2021	78.14	37.42	---	---	40.72	Blaine Tech
	11/1/2021	78.14	38.38	---	---	39.76	Blaine Tech
	5/9/2022	78.14	37.92	---	---	40.22	Blaine Tech
GMW-28	10/31/22	78.14	38.10	---	---	40.04	
	05/01/23	78.14	37.80	---	---	40.34	
	3/10/2022	74.68	34.63	---	---	40.05	Blaine Tech
	5/9/2022	74.68	34.48	---	---	40.20	Blaine Tech
	8/24/2022	74.68	34.60	---	---	40.08	Blaine Tech
GMW-29	10/31/22	74.68	34.46	---	---	40.22	
	05/01/23	74.68	34.30	---	---	40.38	
	3/10/2022	77.57	35.53	34.81	0.72	42.62	Blaine Tech
	5/9/2022	77.57	35.25	34.48	0.77	42.94	Blaine Tech
	8/24/2022	77.57	35.26	34.36	0.90	42.31	Blaine Tech
GMW-36	10/31/22	77.57	35.04	34.24	0.80	43.17	
	05/01/23	77.57	34.47	34.39	0.08	43.16	
	3/12/2007	74.53	24.29	---	---	50.24	Secor
	4/30/2007	74.53	24.40	---	---	50.13	Secor
	8/28/2007	74.53	24.31	---	---	50.22	Stantec
	11/12/2007	74.53	24.86	24.85	0.01	49.68	Stantec
	2/19/2008	74.53	25.50	---	---	49.03	Stantec
	4/14/2008	74.53	24.61	---	---	49.92	Stantec
	8/8/2008	74.53	26.20	26.14	0.06	48.38	Envent
	10/16/2008	74.77	26.11	26.09	0.02	48.68	Envent
	12/18/2008	74.53	28.70	28.65	0.05	45.87	Envent
	1/15/2009	74.53	27.73	27.45	0.28	47.02	Envent
	2/20/2009	74.53	26.39	26.35	0.04	48.17	Envent
	2/23/2009	74.53	26.13	25.80	0.33	48.66	Blaine Tech
	3/24/2009	74.53	29.83	---	---	44.70	Envent
	4/20/2009	74.53	25.63	25.59	0.04	48.93	Blaine Tech
	7/17/2009	74.53	27.40	---	---	47.13	Envent
	7/20/2009	74.53	25.90	---	---	48.63	Blaine Tech
	7/21/2009	74.53	26.03	---	---	48.50	Envent
	7/22/2009	74.53	25.90	---	---	48.63	Blaine Tech
	10/19/2009	74.53	26.56	26.45	0.11	48.06	Blaine Tech
	2/4/2010	74.53	26.93	26.80	0.13	47.70	Kinder Morgan
	3/15/2010	74.53	26.80	---	---	47.73	Blaine Tech
	4/16/2010	74.53	26.90	---	---	47.63	Blaine Tech
	5/24/2010	74.53	25.96	25.90	0.06	48.62	Blaine Tech
	5/28/2010	74.53	25.94	25.88	0.06	48.64	Blaine Tech
	6/22/2010	74.53	25.94	25.91	0.03	48.61	Blaine Tech
	7/12/2010	74.53	NM	---	---	NC	
	8/12/2010	74.53	NM	---	---	NC	
	9/20/2010	74.53	NM	---	---	NC	
10/4/2010	74.53	26.90	---	---	47.63		
10/24/2010	74.53	26.90	---	---	47.63	Blaine Tech	
11/23/2010	74.53	27.35	27.10	0.25	47.38	Blaine Tech	
12/22/2010	74.53	28.35	26.84	1.51	47.39	Blaine Tech	
1/10/2011	74.53	29.10	27.70	1.40	46.55	Blaine Tech	
2/24/2011	74.53	NM	---	---	NC	Blaine Tech	
3/23/2011	74.53	NM	---	---	NC	Blaine Tech	
4/12/2011	74.53	26.98	25.05	1.93	49.09	Blaine Tech	
5/13/2011	74.53	NM	---	---	NC	Blaine Tech	

Table 4. Groundwater and Product Measurements, and Elevations for Total Fluids, Groundwater, and Soil Vapor Extraction Wells

SFPP Norwalk Pump Station, Norwalk, California

Well ID	Date Gauged	Top of Well Casing Elevation	Measured Depth to Groundwater	Measured Depth to Product	Apparent Product Thickness	Corrected Groundwater Elevation	Gauged By
		(feet msl)	(feet btoc)	(feet btoc)	(feet)	(feet msl)	
GMW-36 Continued	6/22/2011	74.53	NM	---	---	NC	
	7/11/2011	74.53	NM	---	---	NC	
	8/19/2011	74.53	NM	---	---	NC	
	9/22/2011	74.53	NM	---	---	NC	
	10/10/2011	74.53	25.96	---	---	48.57	Blaine Tech
	11/28/2011	74.53	NM	---	---	NC	
	12/2/2011	74.53	26.71	---	---	47.82	Kinder Morgan
	12/21/2011	74.53	28.17	---	---	46.36	Blaine Tech
	1/9/2012	74.53	27.26	---	---	47.27	Blaine Tech
	2/23/2012	74.53	27.85	---	---	46.68	Blaine Tech
	3/28/2012	74.53	NM	---	---	NC	Blaine Tech
	4/16/2012	74.53	27.34	---	---	47.19	Blaine Tech
	5/25/2012	74.53	NM	---	---	NC	Blaine Tech
	6/15/2012	---	33.27	---	---	NC	Blaine Tech
	7/9/2012	---	33.71	---	---	NC	Blaine Tech
	8/29/2012	---	NM	---	---	NC	Blaine Tech
	9/26/2012	---	NM	---	---	NC	Blaine Tech
	10/15/2012	76.66	32.11	---	---	44.55	Blaine Tech
	11/29/2012	76.66	33.93	31.68	2.25	44.53	Blaine Tech
	12/26/2012	76.66	34.86	30.36	4.50	45.40	Blaine Tech
	1/14/2013	76.66	34.12	30.42	3.70	45.50	Blaine Tech
	2/20/2013	76.66	NM	---	---	NC	Blaine Tech
	4/10/2013	76.66	32.42	29.75	2.67	46.38	Blaine Tech
	10/7/2013	76.66	34.65	30.72	3.93	45.15	Blaine Tech
	4/25/2014	76.66	34.71	31.12	3.59	44.82	Blaine Tech
	5/20/2014	76.66	34.95	31.50	3.45	44.47	Nieto & Sons
	5/27/2014	76.66	34.53	31.29	3.24	44.72	Nieto & Sons
	6/4/2014	76.66	34.93	31.50	3.43	44.47	Nieto & Sons
	8/13/2014	76.66	34.86	31.27	3.59	44.67	Blaine Tech
	8/19/2014	76.66	34.20	31.39	2.81	44.71	Blaine Tech
	8/29/2014	76.66	34.31	31.32	2.99	44.74	Blaine Tech
	9/5/2014	76.66	34.35	31.37	2.98	44.69	Blaine Tech
	9/11/2014	76.66	35.00	31.23	3.77	44.68	Blaine Tech
	9/18/2014	76.66	34.42	31.50	2.92	44.58	Blaine Tech
	9/26/2014	76.66	34.15	31.48	2.67	44.65	Blaine Tech
	10/1/2014	76.66	33.51	31.61	1.90	44.67	Blaine Tech
	10/6/2014	76.66	33.29	31.63	1.66	44.70	Blaine Tech
	10/14/2014	76.66	33.48	31.55	1.93	44.72	Blaine Tech
	10/23/2014	76.66	33.64	31.57	2.07	44.68	Blaine Tech
	10/27/2014	76.66	33.02	31.79	1.23	44.62	Blaine Tech
	11/3/2014	76.66	33.75	31.57	2.18	44.65	Blaine Tech
	11/18/2014	76.66	33.17	31.75	1.42	44.63	Blaine Tech
	11/25/2014	76.66	33.13	31.86	1.27	44.55	Blaine Tech
12/3/2014	76.66	32.93	31.75	1.18	44.67	Blaine Tech	
4/20/2015	76.66	33.64	32.20	1.44	44.17	Blaine Tech	
10/21/2015	76.66	33.55	33.16	0.39	43.42	Blaine Tech	
4/12/2016	76.66	34.30	34.03	0.27	42.58	Kinder Morgan	
10/3/2016	76.66	35.05	34.65	0.40	41.93	Blaine Tech	
3/9/2017	76.66	33.45	---	---	43.21	CH2M	
4/17/2017	76.66	32.96	---	---	43.70	Blaine Tech	
10/2/2017	76.66	34.10	---	---	42.56	Blaine Tech	
4/16/2018	76.66	35.18	---	---	41.48	Blaine Tech	
11/5/2018	76.66	35.91	---	---	40.75	Blaine Tech	
4/23/2019	76.66	33.56	---	---	43.10	Blaine Tech	
10/28/2019	76.66	34.86	34.84	0.02	41.82	Blaine Tech	
5/4/2020	76.66	31.03	---	---	45.63	Blaine Tech	
11/2/2020	76.66	Sludge in well, unable to gauge					Blaine Tech
2/24/2021	76.66	35.18	---	---	48.82	Blaine Tech	
5/3/2021	76.66	30.69	---	---	45.97	Blaine Tech	
8/31/2021	76.66	30.47	---	---	46.19	Blaine Tech	

Table 4. Groundwater and Product Measurements, and Elevations for Total Fluids, Groundwater, and Soil Vapor Extraction Wells

SFPP Norwalk Pump Station, Norwalk, California

Well ID	Date Gauged	Top of Well Casing Elevation	Measured Depth to Groundwater	Measured Depth to Product	Apparent Product Thickness	Corrected Groundwater Elevation	Gauged By
		(feet msl)	(feet btoc)	(feet btoc)	(feet)	(feet msl)	
GMW-36 Continued	11/1/2021	76.66	37.95	---	---	46.19	Blaine Tech
	3/10/2022	76.66	27.29	---	---	49.37	Blaine Tech
	5/9/2022	76.66	31.87	---	---	44.79	Blaine Tech
	8/24/2022	76.66	31.95	---	---	44.71	Blaine Tech
	10/31/22	76.66	33.34	---	---	43.32	
	05/01/23	76.66	31.23	---	---	45.43	
GMW-O-11	4/30/2007	74.17	23.91	23.90	0.01	50.27	Secor
	11/12/2007	74.17	24.40	---	---	49.77	Stantec
	8/15/2008	74.17	29.30	---	---	44.87	Envent
	10/17/2008	74.17	24.45	---	---	49.72	Envent
	12/19/2008	74.17	24.85	---	---	49.32	Envent
	1/15/2009	74.17	26.87	24.38	2.49	49.29	Envent
	2/24/2009	74.17	24.31	24.21	0.10	49.94	Envent
	3/27/2009	74.17	31.08	---	---	43.09	Envent
	4/21/2009	74.17	25.36	25.34	0.02	48.83	Envent
	7/21/2009	74.17	26.18	---	---	47.99	Envent
	10/19/2009	74.17	NM	---	---	NC	Blaine Tech
	11/6/2009	74.17	26.33	26.18	0.15	47.96	Kinder Morgan
	10/4/2010	74.17	30.00	---	---	44.17	Blaine Tech
	4/13/2011	74.17	24.19	---	---	49.98	Blaine Tech
	10/10/2011	74.17	24.38	---	---	49.79	Blaine Tech
	4/16/2012	74.17	NM	---	---	NC	Blaine Tech
	7/9/2012	74.17	NM	---	---	NC	Blaine Tech
	10/15/2012	74.17	28.12	---	---	46.05	Blaine Tech
	4/8/2013	74.17	NM	---	---	NC	Blaine Tech
	9/24/2013	74.17	31.25	28.15	3.10	45.40	Blaine Tech
	10/7/2013	74.17	31.19	27.69	3.50	45.78	Blaine Tech
	4/25/2014	74.17	28.96	28.62	0.34	45.48	Blaine Tech
	9/5/2014	74.17	31.13	27.89	3.24	45.63	Blaine Tech
	9/11/2014	74.17	31.12	27.85	3.27	45.67	Blaine Tech
	9/18/2014	74.17	31.22	27.85	3.37	45.65	Blaine Tech
	9/26/2014	74.17	31.34	27.91	3.43	45.57	Blaine Tech
	10/1/2014	74.17	31.19	27.84	3.35	45.66	Blaine Tech
	10/6/2014	74.17	32.19	27.84	4.35	45.46	Blaine Tech
	10/14/2014	74.17	31.18	28.85	2.33	44.85	Blaine Tech
	10/23/2014	74.17	31.34	27.85	3.49	45.62	Blaine Tech
	10/27/2014	74.17	31.28	28.89	2.39	44.80	Blaine Tech
	11/3/2014	74.17	32.34	27.83	4.51	45.44	Blaine Tech
	11/10/2014	74.17	31.46	27.97	3.49	45.50	Blaine Tech
	11/18/2014	74.17	31.41	27.88	3.53	45.58	Blaine Tech
	11/25/2014	74.17	31.48	27.87	3.61	45.58	Blaine Tech
	12/3/2014	74.17	33.34	29.95	3.39	43.54	Blaine Tech
	12/12/2014	74.17	33.25	29.08	4.17	44.26	Blaine Tech
	12/19/2014	74.17	32.52	28.09	4.43	45.19	Blaine Tech
	4/22/2015	74.17	31.54	28.10	3.44	45.38	Blaine Tech
	10/22/2015	74.17	33.08	29.23	3.85	44.17	Kinder Morgan
3/16/2016	74.17	33.39	33.16	0.23	40.96	Kinder Morgan	
4/12/2016	74.17	33.33	33.12	0.21	41.01	Kinder Morgan	
6/30/2016	74.17	31.50	---	---	42.67	Kinder Morgan	
8/22/2016	74.17	32.75	32.74	0.01	41.43	Kinder Morgan	
10/3/2016	74.17	32.72	32.71	0.01	41.46	Kinder Morgan	
3/24/2017	74.17	31.50	30.45	1.05	43.51	CH2M	
4/17/2017	74.17	30.12	29.96	0.16	44.18	Blaine Tech	
10/2/2017	74.17	33.54	---	---	40.63	Blaine Tech	
4/16/2018	74.17	NM	---	---	NC	Blaine Tech	
11/5/2018	74.17	33.22	33.11	0.11	41.04	Blaine Tech	
4/16/2019	74.17	NM	---	---	NC	Blaine Tech	
10/28/2019	74.17	NM	---	---	NC	Blaine Tech	
5/4/2020	74.17	30.94	---	---	43.23	Blaine Tech	
8/20/2020	74.17	30.89	---	---	43.28	Blaine Tech	

Table 4. Groundwater and Product Measurements, and Elevations for Total Fluids, Groundwater, and Soil Vapor Extraction Wells

SFPP Norwalk Pump Station, Norwalk, California

Well ID	Date Gauged	Top of Well Casing Elevation	Measured Depth to Groundwater	Measured Depth to Product	Apparent Product Thickness	Corrected Groundwater Elevation	Gauged By
		(feet msl)	(feet btoc)	(feet btoc)	(feet)	(feet msl)	
GMW-O-11 Continued	11/2/2020	74.17	30.30	---	---	43.87	Blaine Tech
	2/24/2021	74.17	32.18	---	---	41.99	Blaine Tech
	5/3/2021	74.17	31.89	---	---	42.28	Blaine Tech
	8/31/2021	74.17	31.50	---	---	42.67	Blaine Tech
	11/1/2021	74.17	34.76	---	---	39.41	Blaine Tech
	3/10/2022	74.17	32.60	---	---	41.57	Blaine Tech
	5/9/2022	74.17	32.38	---	---	41.79	Blaine Tech
	8/24/2022	74.17	32.50	---	---	41.67	
	10/31/22	74.17	NM	---	---	NC	
05/01/23	74.17	33.46	---	---	40.71		
GMW-O-12	4/30/2007	73.49	22.81	---	---	50.68	Secor
	11/12/2007	73.49	23.13	---	---	50.36	Stantec
	4/14/2008	73.49	23.36	---	---	50.13	Stantec
	10/13/2008	73.49	24.20	---	---	49.29	Stantec
	4/20/2009	73.49	24.21	---	---	49.28	Blaine Tech
	10/19/2009	73.49	25.08	---	---	48.41	Blaine Tech
	5/24/2010	73.49	24.80	---	---	48.69	Blaine Tech
	5/28/2010	73.49	24.74	---	---	48.75	Blaine Tech
	10/4/2010	73.49	25.31	25.20	0.11	48.27	Blaine Tech
	1/10/2011	73.49	26.42	26.32	0.10	47.15	Blaine Tech
	4/11/2011	73.49	24.04	---	---	49.45	Blaine Tech
	7/11/2011	73.49	NM	---	---	NC	
	10/10/2011	73.49	24.68	---	---	48.81	Blaine Tech
	1/9/2012	73.49	25.12	---	---	48.37	Blaine Tech
	4/16/2012	73.49	25.40	---	---	48.09	Blaine Tech
	7/9/2012	73.49	26.96	---	---	46.53	Blaine Tech
	10/15/2012	73.49	25.48	25.44	0.04	48.04	Blaine Tech
	1/14/2013	73.49	25.62	25.58	0.04	47.90	Blaine Tech
	4/8/2013	73.49	26.60	26.51	0.09	46.96	Blaine Tech
	9/24/2013	73.49	27.90	27.74	0.16	45.72	Blaine Tech
	10/7/2013	73.49	27.34	27.28	0.06	46.20	Blaine Tech
	4/14/2014	73.49	30.34	26.80	3.54	45.96	Blaine Tech
	5/6/2014	73.49	30.93	26.74	4.19	45.89	Nieto & Sons
	5/12/2014	73.49	30.81	26.82	3.99	45.85	Nieto & Sons
	5/20/2014	73.49	31.78	27.32	4.46	45.26	Nieto & Sons
	5/27/2014	73.49	33.04	26.78	6.26	45.43	Nieto & Sons
	6/4/2014	73.49	33.00	27.75	5.25	44.66	Nieto & Sons
	6/10/2014	73.49	34.53	26.81	7.72	45.10	Nieto & Sons
	7/3/2014	73.49	34.27	26.94	7.33	45.05	Blaine Tech
	7/8/2014	73.49	33.87	26.87	7.00	45.19	Blaine Tech
	7/18/2014	73.49	33.36	27.07	6.29	45.13	Blaine Tech
	7/24/2014	73.49	33.00	26.98	6.02	45.28	Blaine Tech
	8/1/2014	73.49	31.80	26.83	4.97	45.64	Blaine Tech
	8/8/2014	73.49	31.26	26.91	4.35	45.69	Blaine Tech
	8/13/2014	73.49	31.18	26.88	4.30	45.73	Blaine Tech
	8/19/2014	73.49	31.01	26.86	4.15	45.78	Blaine Tech
8/29/2014	73.49	31.03	26.89	4.14	45.75	Blaine Tech	
9/5/2014	73.49	31.19	26.88	4.31	45.73	Blaine Tech	
9/18/2014	73.49	31.30	26.82	4.48	45.75	Blaine Tech	
9/26/2014	73.49	31.33	26.89	4.44	45.69	Blaine Tech	
10/1/2014	73.49	31.21	26.85	4.36	45.75	Blaine Tech	
10/6/2014	73.49	31.20	29.84	1.36	43.37	Blaine Tech	
10/14/2014	73.49	31.14	26.86	4.28	45.75	Blaine Tech	
10/23/2014	73.49	31.30	26.85	4.45	45.73	Blaine Tech	
10/27/2014	73.49	31.28	26.90	4.38	45.69	Blaine Tech	
11/3/2014	73.49	32.30	26.84	5.46	45.53	Blaine Tech	
11/10/2014	73.49	31.45	26.91	4.54	45.65	Blaine Tech	
11/18/2014	73.49	32.34	26.90	5.44	45.47	Blaine Tech	
11/25/2014	73.49	31.57	27.87	3.70	44.86	Blaine Tech	
12/3/2014	73.49	33.87	28.81	5.06	43.64	Blaine Tech	

Table 4. Groundwater and Product Measurements, and Elevations for Total Fluids, Groundwater, and Soil Vapor Extraction Wells

SFPP Norwalk Pump Station, Norwalk, California

Well ID	Date Gauged	Top of Well Casing Elevation	Measured Depth to Groundwater	Measured Depth to Product	Apparent Product Thickness	Corrected Groundwater Elevation	Gauged By
		(feet msl)	(feet btoc)	(feet btoc)	(feet)	(feet msl)	
GMW-O-12 Continued	12/19/2014	73.49	32.78	26.97	5.81	45.33	Blaine Tech
	4/20/2015	73.49	33.35	26.91	6.44	45.26	Blaine Tech
	4/22/2015	73.49	33.35	26.91	6.44	45.26	Blaine Tech
	5/21/2015	73.49	34.31	27.35	6.96	44.71	Northstar
	5/29/2015	73.49	34.15	27.24	6.91	44.83	Northstar
	6/2/2015	73.49	34.00	27.27	6.73	44.84	Northstar
	6/5/2015	73.49	34.00	27.50	6.50	44.66	Northstar
	6/12/2015	73.49	33.96	27.35	6.61	44.78	Northstar
	6/19/2015	73.49	33.98	27.58	6.40	44.60	Northstar
	6/26/2015	73.49	33.97	28.15	5.82	44.15	Northstar
	7/2/2015	73.49	33.83	28.20	5.63	44.14	Northstar
	7/7/2015	73.49	33.60	27.93	5.67	44.40	Northstar
	7/17/2015	73.49	33.57	27.85	5.72	44.47	Northstar
	7/24/2015	73.49	33.15	28.25	4.90	44.24	Northstar
	7/29/2015	73.49	33.02	28.10	4.92	44.38	Northstar
	8/11/2015	73.49	33.00	28.90	4.10	43.75	Northstar
	8/18/2015	73.49	32.65	28.23	4.42	44.35	Northstar
	8/28/2015	73.49	32.41	28.17	4.24	44.45	Kinder Morgan
	9/1/2015	73.49	33.18	28.65	4.53	43.91	Kinder Morgan
	9/25/2015	73.49	34.69	28.03	6.66	44.09	Kinder Morgan
	10/16/2015	73.49	34.63	27.83	6.80	44.27	Kinder Morgan
	10/19/2015	73.49	34.65	27.82	6.83	44.27	Blaine Tech
	10/30/2015	73.49	39.38	28.11	11.27	43.07	Kinder Morgan
	3/14/2016	73.49	32.40	31.60	0.80	41.73	Blaine Tech
	4/11/2016	73.49	33.35	26.86	6.49	45.30	Blaine Tech
	6/29/2016	73.49	33.90	33.10	0.80	40.23	Blaine Tech
	8/22/2016	73.49	33.56	31.07	2.49	41.91	Blaine Tech
	10/3/2016	73.49	34.20	31.90	2.30	41.12	Blaine Tech
	4/17/2017	73.49	32.90	28.70	4.20	43.95	Blaine Tech
	10/2/2017	73.49	33.20	32.00	1.20	41.25	Blaine Tech
	4/16/2018	73.49	33.04	31.89	1.15	41.37	Blaine Tech
	11/5/2018	73.49	32.65	32.31	0.34	41.11	Blaine Tech
	4/16/2019	73.49	31.62	31.21	0.41	42.20	Blaine Tech
10/28/2019	73.49	32.45	31.85	0.60	41.52	Blaine Tech	
5/4/2020	73.49	30.35	30.04	0.31	43.39	Blaine Tech	
8/20/2020	73.49	31.98	31.75	0.23	41.69	Blaine Tech	
11/2/2020	73.49	31.65	30.27	1.38	42.94	Blaine Tech	
2/24/2021	73.49	31.97	31.45	0.52	41.94	Blaine Tech	
5/3/2021	73.49	31.66	31.05	0.61	41.83	Blaine Tech	
8/31/2021	73.49	25.89	25.89	0.00	47.60	Blaine Tech	
11/1/2021	73.49	34.89	33.18	1.71	39.96	Blaine Tech	
3/10/2022	73.49	NM	---	---	NC	Blaine Tech	
5/9/2022	73.49	35.16	34.21	0.95	39.09	Blaine Tech	
8/24/2022	73.49	31.90	31.80	0.10	41.67	Blaine Tech	
10/31/22	73.49	29.60	---	---	43.89		
05/01/23	73.49	34.10	---	---	39.39		
GMW-O-14	3/10/2022	74.08	29.35	---	---	44.73	Blaine Tech
	5/9/2022	74.08	39.64	---	---	34.44	Blaine Tech
	8/24/2022	74.08	30.66	---	---	43.42	Blaine Tech
	10/31/22	74.08	29.25	---	---	44.83	
	05/01/23	74.08	40.69	---	---	33.39	
GMW-O-15	4/30/2007	74.23	23.41	23.30	0.11	50.91	Secor
	11/12/2007	74.23	23.95	23.85	0.10	50.36	Stantec
	4/14/2008	74.23	23.64	---	---	50.59	Stantec
	8/8/2008	74.23	24.60	---	---	49.63	Envent
	8/11/2008	74.23	24.40	24.34	0.06	49.88	Stantec
	10/16/2008	74.23	24.53	---	---	49.70	Envent
	12/18/2008	74.23	24.86	---	---	49.37	Envent
	1/2/2009	74.23	24.82	---	---	49.41	Envent
	1/15/2009	74.23	26.01	---	---	48.22	Envent
2/20/2009	74.23	24.80	---	---	49.43	Envent	
2/23/2009	74.23	24.76	24.74	0.02	49.49	Blaine Tech	

Table 4. Groundwater and Product Measurements, and Elevations for Total Fluids, Groundwater, and Soil Vapor Extraction Wells

SFPP Norwalk Pump Station, Norwalk, California

Well ID	Date Gauged	Top of Well Casing Elevation	Measured Depth to Groundwater	Measured Depth to Product	Apparent Product Thickness	Corrected Groundwater Elevation	Gauged By	
		(feet msl)	(feet btoc)	(feet btoc)	(feet)	(feet msl)		
GMW-O-15 Continued	3/24/2009	74.23	25.55	---	---	48.68	Envent	
	4/20/2009	74.23	24.66	24.61	0.05	49.61	Blaine Tech	
	7/17/2009	74.23	25.01	---	---	49.22	Envent	
	7/20/2009	74.23	24.99	24.94	0.05	49.28	Blaine Tech	
	7/22/2009	74.23	24.99	24.94	0.05	49.28	Blaine Tech	
	10/19/2009	74.23	25.55	25.43	0.12	48.78	Blaine Tech	
	2/4/2010	74.23	25.50	25.48	0.02	48.75	Kinder Morgan	
	3/15/2010	74.23	NM	---	---	---	NC	
	4/16/2010	74.23	23.10	---	---	51.13	Blaine Tech	
	5/24/2010	74.23	25.67	---	---	48.56	Blaine Tech	
	5/28/2010	74.23	25.35	---	---	48.88	Blaine Tech	
	6/22/2010	74.23	25.81	---	---	48.42	Blaine Tech	
	7/12/2010	74.23	NM	---	---	---	NC	
	8/12/2010	74.23	NM	---	---	---	NC	
	9/20/2010	74.23	NM	---	---	---	NC	
	10/4/2010	74.23	25.85	25.80	0.05	48.42	Blaine Tech	
	11/23/2010	74.23	NM	---	---	---	NC	Blaine Tech
	12/22/2010	74.23	26.31	---	---	47.92	Blaine Tech	
	1/10/2011	74.23	25.97	---	---	48.26	Blaine Tech	
	2/24/2011	74.23	NM	---	---	---	NC	Blaine Tech
	3/23/2011	74.23	NM	---	---	---	NC	Blaine Tech
	4/12/2011	74.23	22.55	22.53	0.02	51.70	Blaine Tech	
	5/13/2011	74.23	NM	---	---	---	NC	Blaine Tech
	6/22/2011	74.23	NM	---	---	---	NC	
	7/11/2011	74.23	NM	---	---	---	NC	
	8/19/2011	74.23	NM	---	---	---	NC	
	9/22/2011	74.23	NM	---	---	---	NC	
	10/10/2011	74.23	23.79	23.22	0.57	50.90	Blaine Tech	
	11/28/2011	74.23	NM	---	---	---	NC	
	12/2/2011	74.23	23.92	23.86	0.06	50.36	Kinder Morgan	
	12/21/2011	74.23	31.13	---	---	43.10	Blaine Tech	
	1/9/2012	74.23	27.67	---	---	46.56	Blaine Tech	
	2/23/2012	74.23	31.82	---	---	42.41	Blaine Tech	
	3/28/2012	74.23	30.30	---	---	43.93	Blaine Tech	
	4/16/2012	74.23	26.56	26.51	0.05	47.71	Blaine Tech	
	5/25/2012	74.23	26.64	---	---	47.59	Blaine Tech	
	6/15/2012	74.23	26.93	---	---	47.30	Blaine Tech	
	7/9/2012	74.23	25.47	---	---	48.76	Blaine Tech	
	8/29/2012	74.23	NM	---	---	---	NC	Blaine Tech
	9/26/2012	74.23	30.64	---	---	43.59	Blaine Tech	
10/15/2012	74.23	31.82	---	---	42.41	Blaine Tech		
11/29/2012	74.23	NM	---	---	---	NC	Blaine Tech	
12/26/2012	74.23	27.41	---	---	46.82	Blaine Tech		
1/14/2013	74.23	27.62	---	---	46.61	Blaine Tech		
2/20/2013	74.23	NM	---	---	---	NC	Blaine Tech	
4/10/2013	74.23	NM	---	---	---	NC	Blaine Tech	
4/26/2013	74.23	27.90	---	---	46.33	Kinder Morgan		
10/7/2013	74.23	29.03	28.26	0.77	45.82	Blaine Tech		
4/18/2014	74.23	28.40	28.08	0.32	46.09	Blaine Tech		
8/14/2014	74.23	32.59	28.26	4.33	45.10	Blaine Tech		
8/19/2014	74.23	32.34	28.23	4.11	45.18	Blaine Tech		
8/29/2014	74.23	31.84	28.25	3.59	45.26	Blaine Tech		
9/5/2014	74.23	31.91	28.29	3.62	45.22	Blaine Tech		
9/11/2014	74.23	32.16	28.79	3.37	44.77	Blaine Tech		
9/18/2014	74.23	32.50	28.23	4.27	45.15	Blaine Tech		
9/26/2014	74.23	32.20	28.27	3.93	45.17	Blaine Tech		
10/1/2014	74.23	31.93	28.28	3.65	45.22	Blaine Tech		
10/6/2014	74.23	31.91	28.27	3.64	45.23	Blaine Tech		

Table 4. Groundwater and Product Measurements, and Elevations for Total Fluids, Groundwater, and Soil Vapor Extraction Wells

SFPP Norwalk Pump Station, Norwalk, California

Well ID	Date Gauged	Top of Well Casing Elevation	Measured Depth to Groundwater	Measured Depth to Product	Apparent Product Thickness	Corrected Groundwater Elevation	Gauged By
		(feet msl)	(feet btoc)	(feet btoc)	(feet)	(feet msl)	
GMW-O-15 Continued	10/14/2014	74.23	31.85	28.29	3.56	45.23	Blaine Tech
	10/23/2014	74.23	32.10	28.30	3.80	45.17	Blaine Tech
	10/27/2014	74.23	31.89	28.30	3.59	45.21	Blaine Tech
	11/18/2014	74.23	31.86	28.39	3.47	45.15	Blaine Tech
	11/25/2014	74.23	32.36	28.35	4.01	45.08	Blaine Tech
	12/3/2014	74.23	31.73	28.36	3.37	45.20	Blaine Tech
	12/12/2014	74.23	32.61	28.54	4.07	44.88	Blaine Tech
	12/19/2014	74.23	32.62	28.37	4.25	45.01	Blaine Tech
	4/20/2015	74.23	31.93	28.82	3.11	44.79	Blaine Tech
	10/19/2015	74.23	31.91	28.89	3.02	44.74	Blaine Tech
	4/12/2016	74.23	29.78	---	---	44.45	Kinder Morgan
	10/3/2016	74.86	31.00	30.92	0.08	43.92	Kinder Morgan
	3/9/2017	74.86	29.94	---	---	44.92	CH2M
	4/17/2017	74.86	29.65	29.52	0.13	45.31	Blaine Tech
	10/2/2017	74.86	31.92	30.33	1.59	44.21	Blaine Tech
	4/16/2018	74.86	31.79	31.67	0.12	43.17	Blaine Tech
	11/5/2018	74.86	32.38	---	---	42.48	Blaine Tech
	4/23/2019	74.86	29.84	29.84	0.00	45.02	Blaine Tech
	10/31/2019	74.86	29.28	---	---	45.58	Blaine Tech
	5/4/2020	74.86	31.13	---	---	43.73	Blaine Tech
	11/2/2020	74.86	26.89	---	---	47.97	Blaine Tech
	5/3/2021	74.86	28.62	---	---	46.24	Blaine Tech
	11/1/2021	Inaccessible, pump stuck in well					
5/9/2022	Inaccessible, pump stuck in well						Blaine Tech
10/31/22	74.86	NM	---	---	NC		
GMW-O-18	4/30/2007	74.36	24.21	---	---	50.15	Secor
	11/12/2007	74.36	22.46	---	---	51.90	Secor
	4/14/2008	74.36	24.50	---	---	49.86	Secor
	10/13/2008	74.36	25.46	---	---	48.90	Stantec
	4/20/2009	74.36	25.59	---	---	48.77	Blaine Tech
	10/19/2009	74.36	26.31	---	---	48.05	Blaine Tech
	3/15/2010	74.36	26.54	---	---	47.82	Blaine Tech
	4/16/2010	74.36	24.25	---	---	50.11	Blaine Tech
	5/24/2010	74.36	26.26	---	---	48.10	Blaine Tech
	5/28/2010	74.36	26.03	---	---	48.33	Blaine Tech
	6/22/2010	74.36	26.41	---	---	47.95	
	7/12/2010	74.36	NM	---	---	NC	
	8/12/2010	74.36	NM	---	---	NC	
	9/20/2010	74.36	NM	---	---	NC	
	10/4/2010	74.36	29.95	---	---	44.41	Blaine Tech
	11/16/2010	74.36	NM	---	---	NC	
	12/22/2010	74.36	NM	---	---	NC	
	1/10/2011	74.36	NM	---	---	NC	
	2/24/2011	74.36	NM	---	---	NC	Blaine Tech
	3/23/2011	74.36	NM	---	---	NC	Blaine Tech
	4/12/2011	74.36	NM	---	---	NC	Blaine Tech
	5/13/2011	74.36	NM	---	---	NC	Blaine Tech
	6/22/2011	74.36	NM	---	---	NC	
	7/11/2011	74.36	NM	---	---	NC	
	8/19/2011	74.36	NM	---	---	NC	
	9/22/2011	74.36	NM	---	---	NC	
	10/10/2011	74.36	23.68	---	---	50.68	Blaine Tech
	11/28/2011	74.36	NM	---	---	NC	
	12/2/2011	74.36	24.22	---	---	50.14	Blaine Tech
	12/21/2011	74.36	27.14	---	---	47.22	Blaine Tech
2/23/2012	74.36	31.18	---	---	43.18	Blaine Tech	
3/28/2012	74.36	NM	---	---	NC	Blaine Tech	
4/16/2012	74.36	27.10	---	---	47.26	Blaine Tech	

Table 4. Groundwater and Product Measurements, and Elevations for Total Fluids, Groundwater, and Soil Vapor Extraction Wells

SFPP Norwalk Pump Station, Norwalk, California

Well ID	Date Gauged	Top of Well Casing Elevation	Measured Depth to Groundwater	Measured Depth to Product	Apparent Product Thickness	Corrected Groundwater Elevation	Gauged By
		(feet msl)	(feet btoc)	(feet btoc)	(feet)	(feet msl)	
GMW-O-18 Continued	5/25/2012	74.36	27.31	---	---	47.05	Blaine Tech
	6/15/2012	74.36	35.13	---	---	39.23	Blaine Tech
	7/9/2012	74.36	29.51	---	---	44.85	Blaine Tech
	8/29/2012	74.36	NM	---	---	NC	Blaine Tech
	9/26/2012	74.36	30.83	---	---	43.53	Blaine Tech
	10/15/2012	74.36	29.73	---	---	44.63	Blaine Tech
	11/29/2012	74.36	NM	---	---	NC	Blaine Tech
	12/26/2012	74.36	28.87	---	---	45.49	Blaine Tech
	1/14/2013	74.36	28.92	---	---	45.44	Blaine Tech
	2/20/2013	74.36	NM	---	---	NC	Blaine Tech
	4/10/2013	74.36	28.10	---	---	46.26	Blaine Tech
	10/7/2013	74.36	26.67	---	---	47.69	Blaine Tech
	4/18/2014	74.36	29.43	29.37	0.06	44.98	Blaine Tech
	8/14/2014	74.36	29.87	29.45	0.42	44.83	Blaine Tech
	8/19/2014	74.36	29.97	29.58	0.39	44.70	Blaine Tech
	8/29/2014	74.36	29.77	29.34	0.43	44.93	Blaine Tech
	9/11/2014	74.36	29.96	29.61	0.35	44.68	Blaine Tech
	9/18/2014	74.36	29.95	29.56	0.39	44.72	Blaine Tech
	9/26/2014	74.36	29.97	29.55	0.42	44.73	Blaine Tech
	10/1/2014	74.36	29.90	29.52	0.38	44.76	Blaine Tech
	10/6/2014	74.36	29.94	29.56	0.38	44.72	Blaine Tech
	10/14/2014	74.36	29.94	29.58	0.36	44.71	Blaine Tech
	10/23/2014	74.36	30.00	29.62	0.38	44.66	Blaine Tech
	10/27/2014	74.36	29.95	29.52	0.43	44.75	Blaine Tech
	4/20/2015	74.36	28.53	---	---	45.83	Blaine Tech
	10/19/2015	74.36	30.90	---	---	43.46	Blaine Tech
	4/12/2016	74.36	31.63	---	---	42.73	Blaine Tech
	12/13/2016	74.32	35.95	31.01	4.94	42.32	Blaine Tech
	12/14/2016	74.32	32.60	---	---	41.72	Blaine Tech
	3/6/2017	74.32	33.40	32.60	0.80	41.56	CH2M
	4/17/2017	74.32	31.83	31.80	0.03	42.51	Blaine Tech
	10/2/2017	74.32	31.32	31.30	0.02	43.02	Blaine Tech
	4/16/2018	74.32	NM	---	---	NC	Blaine Tech
11/5/2018	74.32	33.03	32.90	0.13	41.39	Blaine Tech	
4/16/2019	74.32	30.89	---	---	43.43	Blaine Tech	
10/28/2019	74.32	32.05	---	---	42.27	Blaine Tech	
5/4/2020	74.32	31.68	---	---	42.64	Blaine Tech	
11/2/2020	74.32	27.25	---	---	47.07	Blaine Tech	
5/3/2021	74.32	29.77	---	---	44.55	Blaine Tech	
11/1/2021	74.32	36.39	---	---	37.93	Blaine Tech	
5/9/2022	74.32	29.62	---	---	44.70	Blaine Tech	
10/31/22	74.32	34.00	---	---	40.32		
05/01/23	74.32	32.11	---	---	42.21		
GMW-O-20	8/15/2008	73.32	25.90	---	---	47.42	Envent
	10/17/2008	73.32	25.82	---	---	47.50	Envent
	12/19/2008	73.32	27.15	---	---	46.17	Envent
	1/15/2009	73.32	26.53	26.09	0.44	47.15	Envent
	2/24/2009	73.32	27.85	---	---	45.47	Envent
	3/20/2009	73.32	28.81	---	---	44.51	Envent
	3/27/2009	73.32	27.84	---	---	45.48	Envent
	4/21/2009	73.32	28.70	---	---	44.62	Envent
	7/21/2009	73.32	24.10	---	---	49.22	Envent
	10/19/2009	73.32	NM	---	---	NC	Blaine Tech
	11/9/2009	73.32	25.60	25.40	0.20	47.88	Kinder Morgan
	6/22/2010	73.32	24.76	24.66	0.10	48.64	Blaine Tech
	10/4/2010	73.32	31.20	31.10	0.10	42.20	Blaine Tech
	1/10/2011	73.32	26.62	26.48	0.14	46.81	Blaine Tech
	4/11/2011	73.32	23.82	---	---	49.50	Blaine Tech
7/11/2011	73.32	NM	---	---	NC		
10/10/2011	73.32	24.05	---	---	49.27	Blaine Tech	

Table 4. Groundwater and Product Measurements, and Elevations for Total Fluids, Groundwater, and Soil Vapor Extraction Wells

SFPP Norwalk Pump Station, Norwalk, California

Well ID	Date Gauged	Top of Well Casing Elevation	Measured Depth to Groundwater	Measured Depth to Product	Apparent Product Thickness	Corrected Groundwater Elevation	Gauged By
		(feet msl)	(feet btoc)	(feet btoc)	(feet)	(feet msl)	
GMW-O-20 Continued	1/9/2012	73.32	24.68	---	---	48.64	Blaine Tech
	4/16/2012	73.32	26.18	---	---	47.14	Blaine Tech
	7/9/2012	73.32	32.92	---	---	40.40	Blaine Tech
	10/15/2012	73.32	32.97	32.95	0.02	40.37	Blaine Tech
	1/14/2013	73.32	32.98	32.93	0.05	40.38	Blaine Tech
	4/8/2013	73.32	29.63	26.46	3.17	46.27	Blaine Tech
	9/24/2013	73.32	31.10	27.20	3.90	45.40	Blaine Tech
	10/7/2013	73.32	32.09	27.06	5.03	45.33	Blaine Tech
	4/25/2014	73.32	28.48	28.40	0.08	44.91	Blaine Tech
	9/18/2014	73.32	30.71	27.72	2.99	45.05	Blaine Tech
	9/26/2014	73.32	30.87	27.75	3.12	44.99	Blaine Tech
	10/1/2014	73.32	30.52	27.65	2.87	45.14	Blaine Tech
	10/6/2014	73.32	30.50	27.66	2.84	45.13	Blaine Tech
	10/14/2014	73.32	30.63	27.62	3.01	45.14	Blaine Tech
	10/23/2014	73.32	30.80	27.70	3.10	45.05	Blaine Tech
	10/27/2014	73.32	30.70	27.76	2.94	45.02	Blaine Tech
	11/3/2014	73.32	30.81	27.62	3.19	45.11	Blaine Tech
	11/10/2014	73.32	30.94	27.75	3.19	44.98	Blaine Tech
	11/18/2014	73.32	30.91	27.65	3.26	45.07	Blaine Tech
	11/25/2014	73.32	30.95	27.65	3.30	45.06	Blaine Tech
	12/3/2014	73.32	32.56	27.83	4.73	44.61	Blaine Tech
	12/19/2014	73.32	31.72	27.93	3.79	44.69	Blaine Tech
	4/22/2015	73.32	32.25	27.98	4.27	44.55	Blaine Tech
	10/22/2015	73.32	31.36	29.38	1.98	43.57	Kinder Morgan
	3/16/2016	73.32	32.54	---	---	40.78	Kinder Morgan
	4/12/2016	73.32	32.48	---	---	40.84	Kinder Morgan
	6/29/2016	73.32	32.50	---	---	40.82	Blaine Tech
	8/22/2016	73.32	32.18	---	---	41.14	Blaine Tech
	10/3/2016	73.32	33.12	---	---	40.20	Blaine Tech
	3/23/2017	73.32	30.35	---	---	42.97	CH2M
	4/17/2017	73.32	29.70	---	---	43.62	Blaine Tech
	10/2/2017	73.32	33.03	---	---	40.29	Blaine Tech
	4/16/2018	73.32	32.67	---	---	40.65	Blaine Tech
11/5/2018	73.32	32.92	---	---	40.40	Blaine Tech	
4/23/2019	73.32	30.55	---	---	42.77	Blaine Tech	
11/1/2019	73.32	32.53	32.50	0.03	40.81	Blaine Tech	
5/4/2020	73.32	30.70	---	---	42.62	Blaine Tech	
8/20/2020	73.32	31.58	---	---	41.74	Blaine Tech	
11/2/2020	73.32	30.97	---	---	42.35	Blaine Tech	
2/24/2021	73.32	31.99	---	---	37.16	Blaine Tech	
5/3/2021	73.32	32.67	---	---	40.65	Blaine Tech	
8/31/2021	73.32	31.06	---	---	42.26	Blaine Tech	
11/1/2021	73.32	34.90	---	---	38.42	Blaine Tech	
3/10/2022	73.32	32.34	---	---	40.98	Blaine Tech	
5/9/2022	73.32	32.11	---	---	41.21	Blaine Tech	
8/24/2022	73.32	32.20	---	---	41.12	Blaine Tech	
10/31/22	73.32	NM	---	---	NC		
05/01/23	73.32	33.94	---	---	39.38		
GMW-O-21	12/28/2007	71.43	27.67	---	---	43.76	Geomatrix
	8/15/2008	73.94	NM	---	---	NC	Envent
	10/17/2008	71.43	26.00	---	---	45.43	Envent
	12/19/2008	71.43	24.82	---	---	46.61	Envent
	3/27/2009	71.43	26.41	---	---	45.02	Envent
	7/21/2009	71.43	24.88	---	---	46.55	Envent
	10/19/2009	71.43	NM	---	---	NC	Blaine Tech
	11/9/2009	71.43	25.02	---	---	46.41	Kinder Morgan
	10/4/2010	71.43	25.40	---	---	46.03	Blaine Tech
	4/13/2011	71.43	23.72	---	---	47.71	Blaine Tech
10/10/2011	71.43	24.65	---	---	46.78	Blaine Tech	
4/16/2012	71.43	NM	---	---	NC	Blaine Tech	

Table 4. Groundwater and Product Measurements, and Elevations for Total Fluids, Groundwater, and Soil Vapor Extraction Wells

SFPP Norwalk Pump Station, Norwalk, California

Well ID	Date Gauged	Top of Well Casing Elevation	Measured Depth to Groundwater	Measured Depth to Product	Apparent Product Thickness	Corrected Groundwater Elevation	Gauged By
		(feet msl)	(feet btoc)	(feet btoc)	(feet)	(feet msl)	
GMW-O-21 Continued	7/9/2012	71.43	NM	---	---	NC	Blaine Tech
	10/15/2012	71.43	32.50	---	---	38.93	Blaine Tech
	4/8/2013	71.43	NM	---	---	NC	Blaine Tech
	9/25/2013	71.43	29.25	---	---	42.18	Blaine Tech
	10/7/2013	71.43	NM	---	---	NC	Blaine Tech
	4/14/2014	71.43	28.65	28.61	0.04	42.81	Blaine Tech
	9/5/2014	71.43	29.61	28.78	0.83	42.48	Blaine Tech
	9/26/2014	71.43	29.85	28.77	1.08	42.44	Blaine Tech
	10/1/2014	71.43	29.79	28.64	1.15	42.56	Blaine Tech
	10/6/2014	71.43	29.40	28.72	0.68	42.57	Blaine Tech
	10/27/2014	71.43	29.75	28.93	0.82	42.34	Blaine Tech
	11/10/2014	71.43	29.98	28.95	1.03	42.27	Blaine Tech
	11/18/2014	71.43	30.05	28.92	1.13	42.28	Blaine Tech
	11/25/2014	71.43	29.73	28.85	0.88	42.40	Blaine Tech
	12/12/2014	71.43	30.61	29.02	1.59	42.09	Blaine Tech
	12/19/2014	71.43	30.62	29.04	1.58	42.07	Blaine Tech
	4/20/2015	71.43	30.15	28.99	1.16	42.21	Blaine Tech
	6/10/2015	71.43	31.00	30.70	0.30	40.67	Blaine Tech
	7/2/2015	71.43	32.30	29.88	2.42	41.07	Northstar
	7/7/2015	71.43	30.65	30.06	0.59	41.25	Northstar
	7/17/2015	71.43	30.40	30.10	0.30	41.27	Northstar
	7/29/2015	71.43	30.40	30.10	0.30	41.27	Northstar
	8/11/2015	71.43	31.00	30.70	0.30	40.67	Northstar
	10/19/2015	71.43	31.43	31.20	0.23	40.18	Blaine Tech
	3/14/2016	71.43	33.20	33.17	0.03	38.25	Blaine Tech
	4/11/2016	71.43	32.17	31.84	0.33	39.52	Blaine Tech
	6/29/2016	71.43	33.03	32.83	0.20	38.56	Blaine Tech
	8/22/2016	71.43	33.72	---	---	37.71	Blaine Tech
	10/3/2016	71.43	33.45	---	---	37.98	Blaine Tech
	4/17/2017	71.43	30.48	---	---	40.95	Blaine Tech
	10/2/2017	71.43	33.45	---	---	37.98	Blaine Tech
	4/16/2018	71.43	33.13	---	---	38.30	Blaine Tech
	11/5/2018	71.43	33.68	---	---	37.75	Blaine Tech
	4/16/2019	71.43	32.34	---	---	39.09	Blaine Tech
	11/1/2019	71.43	33.00	---	---	38.43	Blaine Tech
	5/4/2020	71.43	31.24	---	---	40.19	Blaine Tech
	8/20/2020	71.43	31.93	---	---	39.50	Blaine Tech
	11/2/2020	71.43	30.30	---	---	41.13	Blaine Tech
	2/24/2021	71.43	32.57	---	---	42.70	Blaine Tech
	5/3/2021	71.43	32.17	---	---	39.26	Blaine Tech
8/31/2021	71.43	31.39	---	---	40.04	Blaine Tech	
11/1/2021	71.43	32.96	---	---	38.47	Blaine Tech	
3/10/2022	71.43	32.60	---	---	38.83	Blaine Tech	
5/9/2022	71.43	32.83	---	---	38.60	Blaine Tech	
8/24/2022	71.43	32.75	---	---	38.68	Blaine Tech	
10/31/22	71.43	30.85	---	---	40.58		
05/01/23	71.43	33.68	---	---	37.75		
GMW-O-23	8/14/2007	73.63	23.33	---	---	50.30	Geomatrix
	8/21/2007	73.63	23.31	---	---	50.32	Geomatrix
	8/28/2007	73.63	23.00	---	---	50.63	Stantec
	9/11/2007	73.63	23.42	---	---	50.21	Geomatrix
	10/5/2007	73.63	27.79	---	---	45.84	Geomatrix
	11/2/2007	73.63	25.15	---	---	48.48	Geomatrix
	11/13/2007	73.63	23.90	---	---	49.73	Stantec
	12/28/2007	73.63	24.91	---	---	48.72	Geomatrix
	8/15/2008	73.63	26.28	---	---	47.35	Envent
	10/17/2008	73.63	27.16	---	---	46.47	Envent
	12/19/2008	73.63	27.60	---	---	46.03	Envent
	1/15/2009	73.63	27.54	---	---	46.09	Envent
	2/24/2009	73.63	26.19	---	---	47.44	Envent

Table 4. Groundwater and Product Measurements, and Elevations for Total Fluids, Groundwater, and Soil Vapor Extraction Wells

SFPP Norwalk Pump Station, Norwalk, California

Well ID	Date Gauged	Top of Well Casing Elevation	Measured Depth to Groundwater	Measured Depth to Product	Apparent Product Thickness	Corrected Groundwater Elevation	Gauged By
		(feet msl)	(feet btoc)	(feet btoc)	(feet)	(feet msl)	
GMW-O-23 Continued	3/27/2009	73.63	23.74	---	---	49.89	Envent
	4/21/2009	73.63	27.30	---	---	46.33	Envent
	10/19/2009	73.63	NM	---	---	NC	Blaine Tech
	11/9/2009	73.63	27.50	---	---	46.13	Kinder Morgan
	6/22/2010	73.63	32.10	---	---	41.53	Blaine Tech
	10/4/2010	73.63	25.92	---	---	47.71	Blaine Tech
	1/10/2011	73.63	27.45	---	---	46.18	Blaine Tech
	4/11/2011	73.63	25.03	---	---	48.60	Blaine Tech
	7/11/2011	73.63	NM	---	---	NC	
	10/10/2011	73.63	25.25	---	---	48.38	Blaine Tech
	1/9/2012	73.63	25.91	---	---	47.72	Blaine Tech
	4/16/2012	73.63	27.38	---	---	46.25	Blaine Tech
	7/9/2012	73.63	27.41	---	---	46.22	Blaine Tech
	10/15/2012	73.63	26.48	---	---	47.15	Blaine Tech
	1/14/2013	73.63	29.35	---	---	44.28	Blaine Tech
	4/8/2013	73.63	29.81	27.74	2.07	45.48	Blaine Tech
	9/23/2013	73.63	29.90	---	---	43.73	Blaine Tech
	10/7/2013	73.63	32.86	28.30	4.56	44.42	Blaine Tech
	4/25/2014	73.63	29.81	29.66	0.15	43.94	Blaine Tech
	9/5/2014	73.63	32.57	28.76	3.81	44.11	Blaine Tech
	9/11/2014	73.63	32.94	28.63	4.31	44.14	Blaine Tech
	9/18/2014	73.63	32.80	28.65	4.15	44.15	Blaine Tech
	9/26/2014	73.63	32.87	28.70	4.17	44.10	Blaine Tech
	10/1/2014	73.63	32.56	28.75	3.81	44.12	Blaine Tech
	10/6/2014	73.63	32.50	28.73	3.77	44.15	Blaine Tech
	10/14/2014	73.63	32.75	28.20	4.55	44.52	Blaine Tech
	10/23/2014	73.63	32.80	28.69	4.11	44.12	Blaine Tech
	10/27/2014	73.63	32.51	28.80	3.71	44.09	Blaine Tech
	11/3/2014	73.63	32.82	29.68	3.14	43.32	Blaine Tech
	11/10/2014	73.63	32.80	28.78	4.02	44.05	Blaine Tech
	11/18/2014	73.63	32.78	29.78	3.00	43.25	Blaine Tech
	11/25/2014	73.63	32.64	28.78	3.86	44.08	Blaine Tech
	12/3/2014	73.63	33.25	28.94	4.31	43.83	Blaine Tech
	12/12/2014	73.63	32.58	29.33	3.25	43.65	Blaine Tech
	12/19/2014	73.63	32.71	29.37	3.34	43.59	Blaine Tech
	3/17/2015	73.63	30.40	30.00	0.40	43.55	Kinder Morgan
	4/22/2015	73.63	33.08	30.36	2.72	42.73	Blaine Tech
	10/22/2015	73.63	32.82	30.46	2.36	42.70	Kinder Morgan
	3/16/2016	73.63	34.43	---	---	39.20	Kinder Morgan
	4/12/2016	73.63	32.59	---	---	41.04	Kinder Morgan
6/29/2016	73.63	33.90	---	---	39.73	Blaine Tech	
8/22/2016	73.63	33.89	---	---	39.74	Blaine Tech	
10/3/2016	73.63	34.90	---	---	38.73	Blaine Tech	
3/23/2017	73.63	31.65	---	---	41.98	CH2M	
4/17/2017	73.63	30.88	---	---	42.75	Blaine Tech	
10/2/2017	73.63	34.70	---	---	38.93	Blaine Tech	
4/16/2018	73.63	34.05	---	---	39.58	Blaine Tech	
11/5/2018	73.63	34.31	---	---	39.32	Blaine Tech	
4/16/2019	73.63	32.99	---	---	40.64	Blaine Tech	
10/28/2019	73.63	34.40	34.39	0.01	39.24	Blaine Tech	
5/4/2020	73.63	31.92	---	---	41.71	Blaine Tech	
8/20/2020	73.63	32.05	---	---	41.58	Blaine Tech	
11/2/2020	73.63	32.24	---	---	41.39	Blaine Tech	
2/24/2021	73.63	33.19	---	---	40.44	Blaine Tech	
5/3/2021	73.63	32.91	---	---	40.72	Blaine Tech	
8/31/2021	73.63	32.50	---	---	41.13	Blaine Tech	
11/1/2021	73.63	33.75	---	---	39.88	Blaine Tech	
3/10/2022	73.63	33.58	---	---	40.05	Blaine Tech	
5/9/2022	73.63	33.40	---	---	40.23	Blaine Tech	

Table 4. Groundwater and Product Measurements, and Elevations for Total Fluids, Groundwater, and Soil Vapor Extraction Wells

SFPP Norwalk Pump Station, Norwalk, California

Well ID	Date Gauged	Top of Well Casing Elevation	Measured Depth to Groundwater	Measured Depth to Product	Apparent Product Thickness	Corrected Groundwater Elevation	Gauged By
		(feet msl)	(feet btoc)	(feet btoc)	(feet)	(feet msl)	
GMW-O-24	3/10/2022	74.39	31.15	---	---	43.24	Blaine Tech
	5/9/2022	74.39	33.36	---	---	41.03	Blaine Tech
	8/24/2022	74.39	33.93	---	---	40.46	Blaine Tech
	10/31/22	74.39	34.21	---	---	40.18	
	05/01/23	74.39	32.62	---	---	41.77	
GMW-SF-9	4/21/2009	73.00	24.19	---	---	48.81	Envent
	5/24/2010	73.00	28.31	---	---	44.69	Blaine Tech
	5/28/2010	73.00	28.37	---	---	44.63	Blaine Tech
	10/4/2010	73.00	25.28	---	---	47.72	Blaine Tech
	4/11/2011	73.00	23.90	---	---	49.10	Blaine Tech
	10/10/2011	73.00	24.70	---	---	48.30	Blaine Tech
	4/16/2012	73.00	26.99	---	---	46.01	Blaine Tech
	7/9/2012	73.00	NM	---	---	NC	Blaine Tech
	10/15/2012	73.05	34.21	---	---	38.84	Blaine Tech
	1/14/2013	73.05	34.32	---	---	38.73	Blaine Tech
	4/10/2013	73.05	27.37	---	---	45.68	Blaine Tech
	8/14/2014	73.05	29.35	28.37	0.98	44.48	Blaine Tech
	8/19/2014	73.05	28.46	28.44	0.02	44.61	Blaine Tech
	8/29/2014	73.05	29.32	28.31	1.01	44.54	Blaine Tech
	9/5/2014	73.05	29.33	28.29	1.04	44.55	Blaine Tech
	9/11/2014	73.05	29.49	28.47	1.02	44.38	Blaine Tech
	9/18/2014	73.05	28.95	28.91	0.04	44.13	Blaine Tech
	9/26/2014	73.05	28.93	28.59	0.34	44.39	Blaine Tech
4/20/2015	73.05	29.01	---	---	44.04	Blaine Tech	
10/21/2015	73.05	29.69	---	---	43.36	Blaine Tech	
3/6/2017	73.05	28.88	---	---	44.17	CH2M	
GMW-SF-10	4/21/2009	75.77	27.10	---	---	48.67	Envent
	10/4/2010	75.77	28.03	---	---	47.74	Blaine Tech
	4/11/2011	75.77	26.80	---	---	48.97	Blaine Tech
	10/10/2011	75.77	27.60	---	---	48.17	Blaine Tech
	4/16/2012	75.77	28.81	---	---	46.96	Blaine Tech
	7/9/2012	75.77	NM	---	---	NC	Blaine Tech
	10/15/2012	75.77	29.88	---	---	45.89	Blaine Tech
4/8/2013	75.77	DRY	---	---	NC	Blaine Tech	
GWR-3	4/30/2007	74.93	27.97	---	---	46.96	Secor
	11/12/2007	74.93	27.90	---	---	47.03	Stantec
	10/17/2008	74.93	29.88	---	---	45.05	Envent
	12/17/2008	74.93	19.71	---	---	55.22	Envent
	1/15/2009	74.93	29.27	29.26	0.26	45.88	Envent
	3/27/2009	74.93	27.18	---	---	47.75	Envent
	4/21/2009	74.93	29.97	---	---	44.96	Envent
	7/21/2009	74.93	28.77	---	---	46.16	Envent
	10/19/2009	74.93	NM	---	---	NC	Blaine Tech
	10/4/2010	74.93	30.67	---	---	44.26	Blaine Tech
	4/11/2011	74.93	29.94	---	---	44.99	Blaine Tech
	10/10/2011	74.93	29.22	---	---	45.71	Blaine Tech
	4/16/2012	74.93	29.56	---	---	45.37	Blaine Tech
	7/9/2012	---	NM	---	---	NC	Blaine Tech
	10/15/2012	77.6	31.21	---	---	46.39	Blaine Tech
	4/8/2013	77.6	29.21	29.18	0.03	48.41	Blaine Tech
	10/7/2013	77.6	36.20	31.67	4.53	45.16	Blaine Tech
	4/14/2014	77.6	38.80	32.23	6.57	44.25	Blaine Tech
	5/5/2014	77.6	38.81	32.31	6.50	44.18	Nieto & Sons
	5/12/2014	77.6	36.34	32.77	3.57	44.22	Nieto & Sons
5/27/2014	77.6	36.11	33.20	2.91	43.91	Nieto & Sons	
6/4/2014	77.6	34.57	31.61	2.96	45.49	Nieto & Sons	
8/8/2014	77.6	37.92	33.38	4.54	43.45	Blaine Tech	
8/13/2014	77.6	35.38	33.18	2.20	44.05	Blaine Tech	
8/19/2014	77.6	35.28	33.25	2.03	44.00	Blaine Tech	
8/29/2014	77.6	35.72	33.12	2.60	44.04	Blaine Tech	

Table 4. Groundwater and Product Measurements, and Elevations for Total Fluids, Groundwater, and Soil Vapor Extraction Wells

SFPP Norwalk Pump Station, Norwalk, California

Well ID	Date Gauged	Top of Well Casing Elevation	Measured Depth to Groundwater	Measured Depth to Product	Apparent Product Thickness	Corrected Groundwater Elevation	Gauged By
		(feet msl)	(feet btoc)	(feet btoc)	(feet)	(feet msl)	
GWR-3 Continued	9/5/2014	77.6	35.68	33.19	2.49	43.99	Blaine Tech
	9/11/2014	77.6	36.05	33.04	3.01	44.05	Blaine Tech
	9/18/2014	77.60	35.34	33.27	2.07	43.98	Blaine Tech
	9/26/2014	77.60	35.25	33.24	2.01	44.02	Blaine Tech
	10/1/2014	77.60	36.44	34.01	2.43	43.18	Blaine Tech
	10/6/2014	77.60	34.71	33.33	1.38	44.04	Blaine Tech
	10/14/2014	77.60	35.15	33.20	1.95	44.07	Blaine Tech
	10/23/2014	77.60	35.36	33.20	2.16	44.03	Blaine Tech
	10/27/2014	77.60	34.68	33.49	1.19	43.91	Blaine Tech
	11/3/2014	77.60	35.43	33.18	2.25	44.04	Blaine Tech
	11/10/2014	77.60	35.02	33.32	1.70	43.99	Blaine Tech
	11/18/2014	77.60	35.05	33.34	1.71	43.97	Blaine Tech
	11/25/2014	77.60	35.04	33.36	1.68	43.95	Blaine Tech
	12/3/2014	77.60	34.95	33.34	1.61	43.99	Blaine Tech
	12/12/2014	77.60	35.11	33.64	1.47	43.71	Blaine Tech
	12/19/2014	77.60	35.55	33.67	1.88	43.61	Blaine Tech
	4/20/2015	77.60	37.25	33.34	3.91	43.60	Blaine Tech
	7/24/2015	77.60	41.30	33.95	7.35	42.40	Northstar
	8/12/2015	77.60	37.03	34.42	2.61	42.74	Northstar
	10/20/2015	77.60	35.98	34.65	1.33	42.72	Blaine Tech
	3/16/2016	77.60	38.60	---	---	39.00	Kinder Morgan
	4/11/2016	77.60	36.90	---	---	40.70	Blaine Tech
	6/29/2016	77.60	37.77	---	---	39.83	Blaine Tech
	8/22/2016	77.60	38.24	---	---	39.36	Blaine Tech
	10/3/2016	77.60	39.20	39.15	0.05	38.44	Blaine Tech
	3/7/2017	77.60	35.62	---	---	41.98	CH2M
	4/17/2017	77.60	34.88	---	---	42.72	Blaine Tech
	10/2/2017	77.60	38.92	---	---	38.68	Blaine Tech
	4/16/2018	77.60	38.73	---	---	38.87	Blaine Tech
	11/5/2018	77.60	38.42	---	---	39.18	Blaine Tech
	4/16/2019	77.60	37.16	---	---	40.44	Blaine Tech
	10/28/2019	77.60	38.58	---	---	39.02	Blaine Tech
5/4/2020	77.60	36.02	---	---	41.58	Blaine Tech	
11/2/2020	77.60	35.51	---	---	42.09	Blaine Tech	
5/3/2021	77.60	36.18	---	---	41.42	Blaine Tech	
11/1/2021	77.60	38.07	---	---	39.53	Blaine Tech	
5/9/2022	77.60	37.21	---	---	40.39	Blaine Tech	
10/31/22	77.60	37.43	---	---	40.17		
05/01/23	77.60	37.34	---	---	40.26		
MW-18 (MID)	4/30/2007	75.67	29.77	---	---	45.90	Secor
	11/12/2007	75.67	30.23	---	---	45.44	Secor
	4/14/2008	75.67	30.45	---	---	45.22	Secor
	10/13/2008	75.67	31.15	---	---	44.52	Stantec
	4/20/2009	75.67	31.49	---	---	44.18	Blaine Tech
	10/19/2009	75.67	32.62	---	---	43.05	Blaine Tech
	5/24/2010	75.67	32.26	---	---	43.41	Blaine Tech
	5/28/2010	75.67	32.17	---	---	43.50	Blaine Tech
	10/4/2010	75.67	32.30	---	---	43.37	Blaine Tech
	4/11/2011	75.67	31.28	---	---	44.39	Blaine Tech
	10/10/2011	75.67	31.51	---	---	44.16	Blaine Tech
	4/16/2012	75.67	31.75	---	---	43.92	Blaine Tech
	7/9/2012	75.67	NM	---	---	NC	Blaine Tech
	10/15/2012	75.67	33.41	---	---	42.26	Blaine Tech
	4/8/2013	75.67	30.68	---	---	44.99	Blaine Tech
	10/7/2013	75.67	35.33	---	---	40.34	Blaine Tech
	4/14/2014	75.67	35.40	---	---	40.27	Blaine Tech
	10/27/2014	75.67	35.81	---	---	39.86	Blaine Tech
	4/20/2015	75.67	36.29	---	---	39.38	Blaine Tech
	10/19/2015	75.67	36.99	---	---	38.68	Blaine Tech
3/14/2016	75.67	40.70	---	---	34.97	Blaine Tech	

Table 4. Groundwater and Product Measurements, and Elevations for Total Fluids, Groundwater, and Soil Vapor Extraction Wells

SFPP Norwalk Pump Station, Norwalk, California

Well ID	Date Gauged	Top of Well Casing Elevation	Measured Depth to Groundwater	Measured Depth to Product	Apparent Product Thickness	Corrected Groundwater Elevation	Gauged By
		(feet msl)	(feet btoc)	(feet btoc)	(feet)	(feet msl)	
MW-18 (MID) Continued	4/11/2016	75.67	38.89	---	---	36.78	Blaine Tech
	6/29/2016	75.67	39.94	---	---	35.73	Blaine Tech
	8/22/2016	75.67	40.14	---	---	35.53	Blaine Tech
	10/3/2016	75.67	40.93	---	---	34.74	Blaine Tech
	4/17/2017	75.67	37.50	---	---	38.17	Blaine Tech
	10/2/2017	75.67	40.26	---	---	35.41	Blaine Tech
	4/16/2018	75.67	40.46	---	---	35.21	Blaine Tech
	11/5/2018	75.67	40.50	---	---	35.17	Blaine Tech
	4/16/2019	75.67	38.39	---	---	37.28	Blaine Tech
	10/28/2019	75.67	40.42	---	---	35.25	Blaine Tech
	5/4/2020	75.67	37.96	---	---	37.71	Blaine Tech
	11/2/2020	75.67	34.83	---	---	40.84	Blaine Tech
	5/3/2021	75.67	38.57	---	---	37.10	Blaine Tech
	11/1/2021	75.67	40.02	---	---	35.65	Blaine Tech
	5/9/2022	75.67	29.62	---	---	46.05	Blaine Tech
10/31/22	75.67	39.70	---	---	35.97		
05/01/23	75.67	39.86	---	---	35.81		
MW-O-1	4/30/2007	75.48	24.10	23.98	0.12	51.48	Secor
	8/14/2007	75.48	25.31	23.78	1.53	51.39	Geomatrix
	8/21/2007	75.48	23.84	23.58	0.26	51.85	Geomatrix
	8/28/2007	75.48	23.07	23.06	0.01	52.42	Stantec
	9/11/2007	75.48	23.86	23.48	0.38	51.92	Geomatrix
	10/5/2007	75.48	24.67	---	---	50.81	Geomatrix
	11/2/2007	75.48	24.25	---	---	51.23	Geomatrix
	11/12/2007	75.48	24.27	24.25	0.02	51.23	Stantec
	12/28/2007	75.48	25.54	25.51	0.03	49.96	Geomatrix
	8/15/2008	75.48	NM	---	---	NC	Envent
	8/19/2008	75.48	25.18	25.13	0.05	50.34	Envent
	10/17/2008	75.48	25.30	---	---	50.18	Envent
	12/19/2008	75.48	26.31	---	---	49.17	Envent
	1/15/2009	75.48	25.84	---	---	49.64	Envent
	4/21/2009	75.48	25.41	---	---	50.07	Envent
	10/19/2009	75.48	26.30	---	---	49.18	Blaine Tech
	10/4/2010	75.48	26.90	---	---	48.58	Blaine Tech
	4/11/2011	75.48	25.59	---	---	49.89	Blaine Tech
	10/10/2011	75.48	26.52	---	---	48.96	Blaine Tech
	4/16/2012	75.48	27.25	---	---	48.23	Blaine Tech
	7/9/2012	75.48	NM	---	---	NC	Blaine Tech
	10/15/2012	75.48	28.94	---	---	46.54	Blaine Tech
	4/8/2013	75.48	28.81	---	---	46.67	Blaine Tech
	10/7/2013	75.48	29.21	---	---	46.27	Blaine Tech
	4/14/2014	75.48	29.82	---	---	45.66	Blaine Tech
	10/27/2014	75.48	29.92	---	---	45.56	Blaine Tech
	4/20/2015	75.48	30.39	---	---	45.09	Blaine Tech
	10/27/2015	75.48	27.67	---	---	47.81	Blaine Tech
	3/14/2016	75.48	DRY	---	---	NC	Blaine Tech
	4/11/2016	75.48	DRY	---	---	NC	Blaine Tech
	6/29/2016	75.48	DRY	---	---	NC	Blaine Tech
	8/22/2016	75.48	DRY	---	---	NC	Blaine Tech
	10/3/2016	75.48	DRY	---	---	NC	Blaine Tech
4/17/2017	75.48	DRY	---	---	NC	Blaine Tech	
10/2/2017	75.48	DRY	---	---	NC	Blaine Tech	
4/16/2018	75.48	DRY	---	---	NC	Blaine Tech	
11/5/2018	75.48	DRY	---	---	NC	Blaine Tech	
4/16/2019	75.48	32.09	---	---	43.39	Blaine Tech	
10/28/2019	75.48	DRY	---	---	NC	Blaine Tech	
5/4/2020	75.48	31.98	---	---	43.50	Blaine Tech	
8/20/2020	75.48	32.86	---	---	42.62	Blaine Tech	
11/2/2020	75.48	DRY	---	---	NC	Blaine Tech	
2/24/2021	75.48	33.02	---	---	34.37	Blaine Tech	

Table 4. Groundwater and Product Measurements, and Elevations for Total Fluids, Groundwater, and Soil Vapor Extraction Wells

SFPP Norwalk Pump Station, Norwalk, California

Well ID	Date Gauged	Top of Well Casing Elevation	Measured Depth to Groundwater	Measured Depth to Product	Apparent Product Thickness	Corrected Groundwater Elevation	Gauged By
		(feet msl)	(feet btoc)	(feet btoc)	(feet)	(feet msl)	
MW-O-1 Continued	5/3/2021	75.48	DRY	---	---	NC	Blaine Tech
	8/31/2021	75.48	DRY	---	---	NC	Blaine Tech
	11/1/2021	75.48	DRY	---	---	NC	Blaine Tech
	3/10/2022	75.48	DRY	---	---	NC	Blaine Tech
	5/9/2022	75.48	DRY	---	---	NC	Blaine Tech
MW-O-2	4/30/2007	74.31	22.53	---	---	51.78	Secor
	11/12/2007	71.90	23.10	---	---	48.80	Stantec
	8/15/2008	71.90	NM	---	---	NC	Envent
	10/17/2008	71.90	24.85	---	---	47.05	Envent
	12/19/2008	71.90	25.51	---	---	46.39	Envent
	3/27/2009	71.90	25.22	---	---	46.68	Envent
	4/21/2009	71.90	NM	---	---	NC	Envent
	7/21/2009	71.90	23.63	---	---	48.27	Envent
	10/19/2009	71.90	NM	---	---	NC	Blaine Tech
	11/9/2009	71.90	25.39	---	---	46.51	Kinder Morgan
	10/4/2010	71.90	26.05	---	---	45.85	Blaine Tech
	4/13/2011	71.90	23.31	---	---	48.59	Blaine Tech
	10/10/2011	71.90	27.53	---	---	44.37	Blaine Tech
	1/9/2012	71.90	28.13	---	---	43.77	Blaine Tech
	4/16/2012	71.90	NM	---	---	NC	Blaine Tech
	7/9/2012	71.90	26.53	---	---	45.37	Blaine Tech
	10/15/2012	71.90	26.89	---	---	45.01	Blaine Tech
	1/14/2013	71.90	26.93	---	---	44.97	Blaine Tech
	4/8/2013	71.90	NM	---	---	NC	Blaine Tech
	6/6/2013	71.90	28.99	---	---	42.91	Blaine Tech
	10/7/2013	71.90	29.06	---	---	42.84	Blaine Tech
	4/14/2014	71.90	29.36	---	---	42.54	Blaine Tech
	10/27/2014	71.90	29.81	29.65	0.16	42.22	Blaine Tech
	4/20/2015	71.90	30.94	29.34	1.60	42.24	Blaine Tech
	5/21/2015	71.90	32.50	27.31	5.19	43.55	Northstar
	5/29/2015	71.90	31.52	30.20	1.32	41.44	Northstar
	6/5/2015	71.90	31.45	30.57	0.88	41.15	Northstar
	6/12/2015	71.90	31.05	30.60	0.45	41.21	Northstar
	6/19/2015	71.90	31.10	30.90	0.20	40.96	Northstar
	6/26/2015	71.90	31.66	31.37	0.29	40.47	Northstar
	10/19/2015	71.90	32.39	30.53	1.86	41.00	Blaine Tech
	3/14/2016	71.90	35.49	34.86	0.63	36.91	Blaine Tech
	4/11/2016	71.90	33.03	32.54	0.49	39.26	Blaine Tech
	6/30/2016	71.90	34.20	---	---	37.70	Kinder Morgan
	8/22/2016	71.90	33.93	---	---	37.97	Kinder Morgan
	10/3/2016	71.90	34.30	34.22	0.08	37.66	Blaine Tech
	4/17/2017	71.90	30.91	30.85	0.06	41.04	Blaine Tech
	10/2/2017	71.90	34.67	---	---	37.23	Blaine Tech
	4/16/2018	71.90	34.18	34.16	0.02	37.74	Blaine Tech
	11/5/2018	71.90	34.30	---	---	37.60	Blaine Tech
4/16/2019	71.90	31.44	---	---	40.46	Blaine Tech	
10/28/2019	71.90	NM	---	---	NC	Blaine Tech	
5/4/2020	71.90	31.87	---	---	40.03	Blaine Tech	
8/20/2020	71.90	32.08	---	---	39.82	Blaine Tech	
11/2/2020	71.90	30.60	---	---	41.30	Blaine Tech	
2/24/2021	71.90	33.16	---	---	38.74	Blaine Tech	
5/3/2021	71.90	32.94	---	---	38.96	Blaine Tech	
8/31/2021	71.90	32.60	---	---	39.30	Blaine Tech	
11/1/2021	71.90	33.61	---	---	38.29	Blaine Tech	
3/10/2022	71.90	33.52	---	---	38.38	Blaine Tech	
5/9/2022	71.90	33.36	---	---	38.54	Blaine Tech	
8/24/2022	71.90	33.70	---	---	38.20	Blaine Tech	

Table 4. Groundwater and Product Measurements, and Elevations for Total Fluids, Groundwater, and Soil Vapor Extraction Wells

SFPP Norwalk Pump Station, Norwalk, California

Well ID	Date Gauged	Top of Well Casing Elevation	Measured Depth to Groundwater	Measured Depth to Product	Apparent Product Thickness	Corrected Groundwater Elevation	Gauged By
		(feet msl)	(feet btoc)	(feet btoc)	(feet)	(feet msl)	
MW-SF-1	3/12/2007	78.93	28.71	---	---	50.22	Secor
	4/30/2007	78.93	28.44	---	---	50.49	Secor
	8/28/2007	78.93	27.94	---	---	50.99	Stantec
	11/12/2007	78.93	28.76	---	---	50.17	Stantec
	2/19/2008	78.93	29.50	---	---	49.43	Stantec
	4/14/2008	78.93	29.16	---	---	49.77	Stantec
	8/11/2008	78.93	29.75	---	---	49.18	Stantec
	10/13/2008	78.93	29.86	---	---	49.07	Stantec
	2/23/2009	78.93	30.00	---	---	48.93	Blaine Tech
	4/20/2009	78.93	29.97	---	---	48.96	Blaine Tech
	7/20/2009	78.93	30.98	---	---	47.95	Blaine Tech
	7/22/2009	78.93	30.98	---	---	47.95	Blaine Tech
	10/19/2009	78.93	31.11	---	---	47.82	Blaine Tech
	3/15/2010	78.93	31.74	---	---	47.19	Blaine Tech
	5/24/2010	78.93	30.79	---	---	48.14	Blaine Tech
	5/28/2010	78.93	30.57	---	---	48.36	Blaine Tech
	6/22/2010	78.93	30.84	---	---	48.09	Blaine Tech
	7/12/2010	78.93	30.51	---	---	48.42	Blaine Tech
	10/4/2010	78.93	30.88	---	---	48.05	Blaine Tech
	1/10/2011	78.93	32.51	---	---	46.42	Blaine Tech
	4/11/2011	78.93	29.87	---	---	49.06	Blaine Tech
	7/11/2011	78.93	29.84	---	---	49.09	Blaine Tech
	10/10/2011	78.93	29.60	---	---	49.33	Blaine Tech
	1/9/2012	78.93	31.25	---	---	47.68	Blaine Tech
	4/16/2012	78.93	32.59	---	---	46.34	Blaine Tech
	7/9/2012	78.93	31.24	---	---	47.69	Blaine Tech
	10/15/2012	78.93	32.23	---	---	46.70	Blaine Tech
	1/14/2013	78.93	33.88	---	---	45.05	Blaine Tech
	4/8/2013	78.93	33.38	---	---	45.55	Blaine Tech
	10/7/2013	78.93	37.14	31.72	5.42	46.13	Blaine Tech
	4/14/2014	78.93	37.40	32.69	4.71	45.30	Blaine Tech
	5/6/2014	78.93	39.99	32.82	7.17	44.68	Nieto & Sons
	5/12/2014	78.93	37.31	33.55	3.76	44.63	Nieto & Sons
	5/20/2014	78.93	37.10	34.60	2.50	43.83	Nieto & Sons
	5/27/2014	78.93	36.62	34.30	2.32	44.17	Nieto & Sons
	6/4/2014	78.93	35.98	35.27	0.71	43.52	Nieto & Sons
	6/10/2014	78.93	36.91	34.48	2.43	43.96	Nieto & Sons
	7/3/2014	78.93	36.72	34.71	2.01	43.82	Nieto & Sons
	7/8/2014	78.93	36.60	34.45	2.15	44.05	Blaine Tech
	7/18/2014	78.93	35.18	34.77	0.41	44.08	Blaine Tech
	7/24/2014	78.93	35.30	34.62	0.68	44.17	Blaine Tech
	8/1/2014	78.93	34.74	34.44	0.30	44.43	Blaine Tech
	8/14/2014	78.93	34.75	34.41	0.34	44.45	Blaine Tech
	8/19/2014	78.93	34.66	34.37	0.29	44.50	Blaine Tech
	8/29/2014	78.93	35.65	35.38	0.27	43.50	Blaine Tech
	9/18/2014	78.93	34.85	34.49	0.36	44.37	Blaine Tech
	9/26/2014	78.93	34.78	34.45	0.33	44.41	Blaine Tech
	10/1/2014	78.93	34.77	34.41	0.36	44.45	Blaine Tech
	10/6/2014	78.93	34.78	34.42	0.36	44.44	Blaine Tech
	10/14/2014	78.93	34.65	34.41	0.24	44.47	Blaine Tech
	10/23/2014	78.93	34.84	34.45	0.39	44.40	Blaine Tech
	10/27/2014	78.93	34.80	34.43	0.37	44.43	Blaine Tech
	11/10/2014	78.93	34.91	34.51	0.40	44.34	Blaine Tech
	11/18/2014	78.93	34.80	34.43	0.37	44.43	Blaine Tech
	11/25/2014	78.93	34.53	34.51	0.02	44.42	Blaine Tech
	12/12/2014	78.93	35.18	34.78	0.40	44.07	Blaine Tech
	12/19/2014	78.93	35.34	34.88	0.46	43.96	Blaine Tech
	4/20/2015	78.93	34.89	34.48	0.41	44.37	Blaine Tech

Table 4. Groundwater and Product Measurements, and Elevations for Total Fluids, Groundwater, and Soil Vapor Extraction Wells

SFPP Norwalk Pump Station, Norwalk, California

Well ID	Date Gauged	Top of Well Casing Elevation	Measured Depth to Groundwater	Measured Depth to Product	Apparent Product Thickness	Corrected Groundwater Elevation	Gauged By
		(feet msl)	(feet btoc)	(feet btoc)	(feet)	(feet msl)	
MW-SF-1 Continued	5/19/2015	78.93	38.45	34.55	3.90	43.60	Northstar
	5/29/2015	78.93	36.36	35.22	1.14	43.48	Northstar
	6/5/2015	78.93	36.50	35.43	1.07	43.29	Northstar
	6/12/2015	78.93	35.80	35.41	0.39	43.44	Northstar
	6/19/2015	78.93	36.02	35.42	0.60	43.39	Northstar
	6/26/2015	78.93	36.60	36.45	0.15	42.45	Northstar
	10/19/2015	78.93	36.35	35.53	0.82	43.24	Blaine Tech
	11/17/2015	78.93	35.65	---	---	43.28	Kinder Morgan
	3/14/2016	78.93	40.40	---	---	38.53	Blaine Tech
	4/11/2016	78.93	37.96	---	---	40.97	Blaine Tech
	6/29/2016	78.93	39.05	---	---	39.88	Blaine Tech
	8/22/2016	78.93	39.04	---	---	39.87	Blaine Tech
	10/3/2016	78.93	39.20	---	---	39.73	Blaine Tech
	4/17/2017	78.93	35.75	---	---	43.18	Blaine Tech
	10/2/2017	78.93	39.98	---	---	38.95	Blaine Tech
	4/16/2018	78.93	39.43	---	---	39.50	Blaine Tech
	11/5/2018	78.93	39.20	---	---	39.73	Blaine Tech
	4/16/2019	78.93	37.94	---	---	40.99	Blaine Tech
	10/28/2019	78.93	39.41	---	---	39.52	Blaine Tech
	5/4/2020	78.93	36.65	---	---	42.28	Blaine Tech
11/2/2020	78.93	37.39	---	---	41.54	Blaine Tech	
5/3/2021	78.93	38.03	---	---	40.90	Blaine Tech	
11/1/2021	78.93	39.29	---	---	39.64	Blaine Tech	
5/9/2022	78.93	38.52	---	---	40.41	Blaine Tech	
10/31/22	78.93	38.68	---	---	40.25		
05/01/23	78.93	DRY	---	---	NC		
MW-SF-2	4/30/2007	78.45	28.35	28.34	0.01	50.11	Secor
	11/12/2007	78.45	29.18	28.71	0.47	49.65	Stantec
	8/12/2008	78.45	31.11	---	---	47.34	Envent
	10/17/2008	78.45	31.55	31.50	0.05	46.94	Envent
	12/18/2008	78.53	32.75	32.55	0.20	45.94	Envent
	1/15/2009	78.53	30.84	30.57	0.27	47.91	Envent
	3/24/2009	78.53	28.85	---	---	49.68	Envent
	4/21/2009	78.53	29.98	---	---	48.55	Envent
	7/21/2009	78.53	29.85	---	---	48.68	Envent
	10/19/2009	78.53	NM	---	---	NC	Blaine Tech
	12/9/2009	78.53	31.45	---	---	47.08	Kinder Morgan
	10/4/2010	78.53	30.96	30.75	0.21	47.74	Blaine Tech
	1/10/2011	78.53	32.62	32.50	0.12	46.01	Blaine Tech
	4/11/2011	78.53	29.83	---	---	48.70	Blaine Tech
	7/11/2011	78.53	NM	---	---	NC	
	10/10/2011	78.53	29.82	---	---	48.71	Blaine Tech
	1/9/2012	78.53	30.52	---	---	48.01	Blaine Tech
	4/16/2012	78.53	31.28	---	---	47.25	Blaine Tech
	7/9/2012	78.53	33.18	---	---	45.35	Blaine Tech
	10/15/2012	78.53	32.11	---	---	46.42	Blaine Tech
	1/14/2013	78.53	33.59	---	---	44.94	Blaine Tech
	4/8/2013	78.53	33.32	---	---	45.21	Blaine Tech
	10/7/2013	78.53	34.58	33.08	1.50	45.15	Blaine Tech
	4/14/2014	78.53	37.50	33.27	4.23	44.41	Blaine Tech
	5/6/2014	78.53	37.71	33.24	4.47	44.40	Nieto & Sons
	5/12/2014	78.53	37.53	33.34	4.19	44.35	Nieto & Sons
	5/20/2014	78.53	37.62	33.51	4.11	44.20	Nieto & Sons
	5/27/2014	78.53	38.24	33.77	4.47	43.87	Nieto & Sons
	6/4/2014	78.53	34.63	---	---	43.90	Nieto & Sons
	6/10/2014	78.53	38.49	34.00	4.49	43.63	Nieto & Sons
8/8/2014	78.53	36.23	33.82	2.41	44.23	Blaine Tech	
8/13/2014	78.53	36.75	33.59	3.16	44.31	Blaine Tech	
8/19/2014	78.53	36.90	33.60	3.30	44.27	Blaine Tech	
8/29/2014	78.53	37.11	33.53	3.58	44.28	Blaine Tech	
9/5/2014	78.53	37.09	33.51	3.58	44.30	Blaine Tech	

Table 4. Groundwater and Product Measurements, and Elevations for Total Fluids, Groundwater, and Soil Vapor Extraction Wells

SFPP Norwalk Pump Station, Norwalk, California

Well ID	Date Gauged	Top of Well Casing Elevation	Measured Depth to Groundwater	Measured Depth to Product	Apparent Product Thickness	Corrected Groundwater Elevation	Gauged By
		(feet msl)	(feet btoc)	(feet btoc)	(feet)	(feet msl)	
MW-SF-2 Continued	9/11/2014	78.53	37.12	33.51	3.61	44.30	Blaine Tech
	9/18/2014	78.53	36.89	33.60	3.29	44.27	Blaine Tech
	9/26/2014	78.53	37.28	33.54	3.74	44.24	Blaine Tech
	10/1/2014	78.53	37.18	33.56	3.62	44.25	Blaine Tech
	10/6/2014	78.53	37.16	33.59	3.57	44.23	Blaine Tech
	10/14/2014	78.53	37.15	33.64	3.51	44.19	Blaine Tech
	10/23/2014	78.53	37.24	33.61	3.63	44.19	Blaine Tech
	10/27/2014	78.53	37.04	33.54	3.50	44.29	Blaine Tech
	11/3/2014	78.53	37.14	33.55	3.59	44.26	Blaine Tech
	11/10/2014	78.53	37.33	33.56	3.77	44.22	Blaine Tech
	11/18/2014	78.53	37.21	33.64	3.57	44.18	Blaine Tech
	11/25/2014	78.53	37.40	33.69	3.71	44.10	Blaine Tech
	12/3/2014	78.53	37.16	33.60	3.56	44.22	Blaine Tech
	12/12/2014	78.53	38.05	33.91	4.14	43.79	Blaine Tech
	12/19/2014	78.53	38.40	33.95	4.45	43.69	Blaine Tech
	4/20/2015	78.53	36.15	34.73	1.42	43.52	Blaine Tech
	6/25/2015	78.53	38.95	35.57	3.38	42.28	Blaine Tech
	10/21/2015	78.53	36.32	36.13	0.19	42.36	Kinder Morgan
	3/16/2016	78.53	39.27	---	---	39.26	Kinder Morgan
	4/11/2016	78.53	37.47	---	---	41.06	Blaine Tech
	6/29/2016	78.53	38.08	---	---	40.45	Blaine Tech
	8/22/2016	78.53	38.83	---	---	39.70	Blaine Tech
	10/3/2016	78.53	39.60	---	---	38.93	Blaine Tech
	3/10/2017	78.53	36.47	---	---	42.06	CH2M
	4/17/2017	78.53	35.78	---	---	42.75	Blaine Tech
	10/2/2017	78.53	39.68	---	---	38.85	Blaine Tech
	4/16/2018	78.53	39.47	---	---	39.06	Blaine Tech
	11/5/2018	78.53	39.55	---	---	38.98	Blaine Tech
	4/16/2019	78.53	37.95	---	---	40.58	Blaine Tech
	10/28/2019	78.53	39.26	---	---	39.27	Blaine Tech
5/4/2020	78.53	36.66	---	---	41.87	Blaine Tech	
11/2/2020	78.53	37.14	---	---	41.39	Blaine Tech	
5/3/2021	78.53	37.82	---	---	40.71	Blaine Tech	
11/1/2021	78.53	39.30	---	---	39.23	Blaine Tech	
5/9/2022	78.53	38.17	---	---	40.36	Blaine Tech	
05/01/23	78.53	38.17	---	---	40.36		
MW-SF-3	4/30/2007	77.62	27.72	27.45	0.27	50.12	Secor
	11/12/2007	77.62	29.34	28.28	1.06	49.13	Stantec
	8/12/2008	77.62	30.30	29.05	1.25	48.32	Envent
	10/17/2008	77.62	29.45	---	---	48.17	Envent
	12/18/2008	78.12	31.08	30.82	0.26	47.25	Envent
	1/15/2009	78.12	29.96	29.94	0.02	48.18	Envent
	3/20/2009	78.12	31.10	---	---	47.02	Envent
	3/24/2009	78.12	27.82	---	---	50.30	Envent
	4/21/2009	78.12	29.51	29.50	0.01	48.62	Envent
	7/21/2009	78.12	30.07	---	---	48.05	Envent
	10/19/2009	78.12	NM	---	---	NC	Blaine Tech
	11/6/2009	78.12	30.37	30.35	0.02	47.77	Kinder Morgan
	12/9/2009	78.12	30.53	---	---	47.59	Kinder Morgan
	9/3/2010	78.12	30.97	30.42	0.55	47.59	Kinder Morgan
	10/4/2010	78.12	30.88	30.30	0.58	47.70	Blaine Tech
	4/12/2011	78.12	29.44	---	---	48.68	Blaine Tech
	10/10/2011	78.12	30.75	---	---	47.37	Blaine Tech
	4/16/2012	78.12	NM	---	---	NC	Blaine Tech
	7/9/2012	78.12	NM	---	---	NC	Blaine Tech
	10/15/2012	78.12	32.47	---	---	45.65	Blaine Tech
5/24/2013	78.12	33.35	32.51	0.84	45.44	Blaine Tech	
9/25/2013	78.12	34.40	---	---	43.72	Blaine Tech	

Table 4. Groundwater and Product Measurements, and Elevations for Total Fluids, Groundwater, and Soil Vapor Extraction Wells

SFPP Norwalk Pump Station, Norwalk, California

Well ID	Date Gauged	Top of Well Casing Elevation	Measured Depth to Groundwater	Measured Depth to Product	Apparent Product Thickness	Corrected Groundwater Elevation	Gauged By
		(feet msl)	(feet btoc)	(feet btoc)	(feet)	(feet msl)	
MW-SF-3 Continued	10/7/2013	78.12	NM	---	---	NC	Blaine Tech
	11/14/2013	78.12	33.26	---	---	44.86	Blaine Tech
	4/18/2014	78.12	33.72	33.62	0.10	44.48	Blaine Tech
	8/8/2014	78.12	34.07	33.71	0.36	44.34	Blaine Tech
	10/14/2014	78.12	34.55	33.92	0.63	44.07	Blaine Tech
	10/23/2014	78.12	34.57	33.94	0.63	44.05	Blaine Tech
	10/27/2014	78.12	34.49	33.85	0.64	44.14	Blaine Tech
	11/10/2014	78.12	34.65	33.94	0.71	44.04	Blaine Tech
	11/18/2014	78.12	34.62	33.88	0.74	44.09	Blaine Tech
	11/25/2014	78.12	34.22	33.94	0.28	44.12	Blaine Tech
	12/12/2014	78.12	34.89	34.38	0.51	43.64	Blaine Tech
	12/19/2014	78.12	35.04	34.43	0.61	43.57	Blaine Tech
	4/20/2015	78.12	34.52	---	---	43.60	Blaine Tech
	10/21/2015	78.12	35.18	---	---	42.94	Kinder Morgan
	3/14/2016	78.12	39.43	39.40	0.03	38.71	Blaine Tech
	4/11/2016	78.12	37.17	---	---	40.95	Blaine Tech
	6/30/2016	78.12	38.28	---	---	39.84	Kinder Morgan
	8/22/2016	78.12	38.33	---	---	39.79	Kinder Morgan
	10/3/2016	78.12	39.40	---	---	38.72	Kinder Morgan
	3/8/2017	78.12	35.75	---	---	42.37	CH2M
	4/17/2017	78.12	35.15	---	---	42.97	Blaine Tech
	10/2/2017	78.12	39.20	---	---	38.92	Blaine Tech
	4/16/2018	78.12	38.81	---	---	39.31	Blaine Tech
	11/5/2018	78.12	38.69	---	---	39.43	Blaine Tech
	4/16/2019	78.12	NM	---	---	NC	Blaine Tech
	10/28/2019	78.12	38.77	---	---	39.35	Blaine Tech
	5/4/2020	78.12	36.19	---	---	41.93	Blaine Tech
11/2/2020	78.12	36.55	---	---	41.57	Blaine Tech	
5/3/2021	78.12	37.51	---	---	40.61	Blaine Tech	
11/1/2021	78.12	38.59	---	---	39.53	Blaine Tech	
5/9/2022	78.12	37.75	---	---	40.37	Blaine Tech	
05/01/23	78.12	38.02	---	---	40.10		
MW-SF-4	3/12/2007	79.38	30.01	29.41	0.60	49.85	Secor
	4/30/2007	79.38	29.96	29.11	0.85	50.10	Secor
	8/14/2007	79.38	30.34	28.38	1.96	50.60	Geomatrix
	8/28/2007	79.38	29.95	28.30	1.65	50.74	Stantec
	9/11/2007	79.38	29.98	28.43	1.55	50.63	Geomatrix
	10/5/2007	79.38	30.68	28.85	1.83	50.15	Geomatrix
	10/12/2007	79.38	30.27	29.96	0.31	49.36	Geomatrix
	10/19/2007	79.38	30.28	---	---	49.10	Geomatrix
	10/26/2007	79.38	30.52	---	---	48.86	Geomatrix
	11/2/2007	79.38	30.68	---	---	48.70	Geomatrix
	11/12/2007	79.38	29.70	29.69	0.01	49.69	Stantec
	12/21/2007	79.38	30.69	---	---	48.69	Geomatrix
	2/19/2008	79.38	30.22	---	---	49.16	Stantec
	3/21/2008	79.38	30.07	---	---	49.31	Envent
	4/14/2008	79.38	29.95	---	---	49.43	Stantec
	8/8/2008	79.38	30.51	---	---	48.87	Envent
	8/11/2008	79.38	30.57	---	---	48.81	Stantec
	10/16/2008	79.38	30.77	---	---	48.61	Envent
	1/15/2009	79.38	31.14	---	---	48.24	Envent
	2/20/2009	79.38	30.84	---	---	48.54	Envent
	2/23/2009	79.38	30.96	---	---	48.42	Blaine Tech
	4/20/2009	79.38	30.02	29.94	0.08	49.42	Blaine Tech
	4/28/2009	79.38	30.78	---	---	48.60	Envent
7/17/2009	79.38	31.85	---	---	47.53	Envent	
7/20/2009	79.38	31.65	31.61	0.04	47.76	Blaine Tech	
7/22/2009	79.38	31.65	31.61	0.04	47.76	Blaine Tech	

Table 4. Groundwater and Product Measurements, and Elevations for Total Fluids, Groundwater, and Soil Vapor Extraction Wells

SFPP Norwalk Pump Station, Norwalk, California

Well ID	Date Gauged	Top of Well Casing Elevation	Measured Depth to Groundwater	Measured Depth to Product	Apparent Product Thickness	Corrected Groundwater Elevation	Gauged By
		(feet msl)	(feet btoc)	(feet btoc)	(feet)	(feet msl)	
MW-SF-4 Continued	10/19/2009	79.38	31.93	31.90	0.03	47.47	Blaine Tech
	3/15/2010	79.38	31.95	31.91	0.04	47.46	Blaine Tech
	5/24/2010	79.38	31.60	---	---	47.78	Blaine Tech
	5/28/2010	79.38	26.40	---	---	52.98	Blaine Tech
	6/22/2010	79.38	31.63	---	---	47.75	Blaine Tech
	7/12/2010	79.38	31.37	---	---	48.01	Blaine Tech
	10/4/2010	79.38	31.81	---	---	47.57	Blaine Tech
	1/10/2011	79.38	32.99	---	---	46.39	Blaine Tech
	4/11/2011	79.38	30.85	---	---	48.53	Blaine Tech
	7/11/2011	79.38	30.35	---	---	49.03	Blaine Tech
	10/10/2011	79.38	NM	---	---	NC	Blaine Tech
	1/9/2012	79.38	32.07	---	---	47.31	Blaine Tech
	4/16/2012	79.38	33.35	---	---	46.03	Blaine Tech
	7/9/2012	79.38	32.11	---	---	47.27	Blaine Tech
	10/15/2012	79.38	34.04	---	---	45.34	Blaine Tech
	1/14/2013	79.38	34.52	---	---	44.86	Blaine Tech
	4/8/2013	79.38	DRY	---	---	NC	Blaine Tech
	10/7/2013	79.38	DRY	---	---	NC	Blaine Tech
	4/25/2014	79.38	40.03	34.23	5.80	43.96	Blaine Tech
	5/6/2014	79.38	39.78	33.91	5.87	44.27	Nieto & Sons
	5/12/2014	79.38	37.02	34.64	2.38	44.25	Nieto & Sons
	5/20/2014	79.38	36.60	35.60	1.00	43.58	Nieto & Sons
	5/27/2014	79.38	36.12	35.45	0.67	43.79	Nieto & Sons
	6/4/2014	79.38	36.54	35.91	0.63	43.34	Nieto & Sons
	6/10/2014	79.38	37.02	35.38	1.64	43.66	Nieto & Sons
	7/3/2014	79.38	36.98	35.63	1.35	43.47	Nieto & Sons
	7/8/2014	79.38	36.78	35.34	1.44	43.74	Blaine Tech
	7/18/2014	79.38	35.88	35.55	0.33	43.76	Blaine Tech
	7/24/2014	79.38	35.98	35.42	0.56	43.85	Blaine Tech
	8/1/2014	79.38	35.57	35.30	0.27	44.02	Blaine Tech
	8/14/2014	79.38	35.42	35.23	0.19	44.11	Blaine Tech
	8/19/2014	79.38	35.36	35.21	0.15	44.14	Blaine Tech
	8/29/2014	79.38	35.32	35.20	0.12	44.16	Blaine Tech
	9/18/2014	79.38	35.55	35.30	0.25	44.03	Blaine Tech
	9/26/2014	79.38	35.56	35.30	0.26	44.03	Blaine Tech
	10/1/2014	79.38	35.56	35.24	0.32	44.07	Blaine Tech
	10/6/2014	79.38	35.48	35.22	0.26	44.11	Blaine Tech
	10/14/2014	79.38	35.33	35.20	0.13	44.15	Blaine Tech
	10/23/2014	79.38	35.51	35.22	0.29	44.10	Blaine Tech
	10/27/2014	79.38	35.54	35.25	0.29	44.07	Blaine Tech
	11/18/2014	79.38	35.56	35.25	0.31	44.07	Blaine Tech
	11/25/2014	79.38	35.66	35.32	0.34	43.99	Blaine Tech
	12/12/2014	79.38	35.81	35.58	0.23	43.75	Blaine Tech
12/19/2014	79.38	35.75	35.62	0.13	43.73	Blaine Tech	
4/20/2015	79.38	37.78	35.29	2.49	43.58	Blaine Tech	
5/19/2015	79.38	39.22	35.28	3.94	43.29	Northstar	
5/29/2015	79.38	37.10	35.80	1.30	43.31	Northstar	
6/5/2015	79.38	36.85	36.15	0.70	43.09	Northstar	
6/12/2015	79.38	36.55	36.15	0.40	43.15	Northstar	
6/19/2015	79.38	36.68	36.42	0.26	42.91	Northstar	
6/26/2015	79.38	37.23	36.96	0.27	42.36	Northstar	
10/19/2015	79.38	38.12	36.25	1.87	42.75	Blaine Tech	
11/17/2015	79.38	37.83	35.98	1.85	43.02	Kinder Morgan	
3/14/2016	79.38	40.80	---	---	38.58	Kinder Morgan	
4/11/2016	79.38	37.76	---	---	41.62	Blaine Tech	
6/29/2016	79.38	39.54	---	---	39.84	Blaine Tech	

Table 4. Groundwater and Product Measurements, and Elevations for Total Fluids, Groundwater, and Soil Vapor Extraction Wells

SFPP Norwalk Pump Station, Norwalk, California

Well ID	Date Gauged	Top of Well Casing Elevation	Measured Depth to Groundwater	Measured Depth to Product	Apparent Product Thickness	Corrected Groundwater Elevation	Gauged By
		(feet msl)	(feet btoc)	(feet btoc)	(feet)	(feet msl)	
MW-SF-4 Continued	8/22/2016	79.38	39.76	---	---	39.62	Blaine Tech
	10/3/2016	79.38	41.05	---	---	38.33	Blaine Tech
	4/17/2017	79.38	36.67	---	---	42.71	Blaine Tech
	10/2/2017	79.38	40.07	---	---	39.31	Blaine Tech
	4/16/2018	79.38	39.90	---	---	39.48	Blaine Tech
	11/5/2018	79.38	39.78	---	---	39.60	Blaine Tech
	4/16/2019	79.38	38.45	---	---	40.93	Blaine Tech
	10/28/2019	79.38	39.75	---	---	39.63	Blaine Tech
	5/4/2020	79.38	37.13	---	---	42.25	Blaine Tech
	11/2/2020	79.38	37.46	---	---	41.92	Blaine Tech
	5/3/2021	79.38	38.30	---	---	41.08	Blaine Tech
	11/1/2021	79.38	39.75	---	---	39.63	Blaine Tech
	5/9/2022	79.38	38.69	---	---	40.69	Blaine Tech
05/01/23	79.38	39.65	---	---	39.73		
MW-SF-5	4/30/2007	79.74	29.54	---	---	50.20	Secor
	8/21/2007	79.74	28.36	---	---	51.38	Geomatrix
	8/28/2007	79.74	28.84	---	---	50.90	Stantec
	10/5/2007	79.74	29.50	---	---	50.24	Geomatrix
	11/2/2007	79.74	31.50	---	---	48.24	Geomatrix
	11/12/2007	79.74	29.93	---	---	49.81	Stantec
	12/21/2007	79.74	31.00	---	---	48.74	Geomatrix
	4/14/2008	79.74	30.20	---	---	49.54	Stantec
	8/11/2008	79.74	30.85	---	---	48.89	Stantec
	10/13/2008	79.74	30.93	---	---	48.81	Stantec
	4/20/2009	79.74	30.99	---	---	48.75	Blaine Tech
	10/19/2009	79.74	NM	---	---	NC	Blaine Tech
	5/24/2010	79.74	31.55	---	---	48.19	Blaine Tech
	5/28/2010	79.74	31.44	---	---	48.30	Blaine Tech
	6/22/2010	79.74	31.57	---	---	48.17	Blaine Tech
	10/4/2010	79.74	31.39	---	---	48.35	Blaine Tech
	1/10/2011	79.74	33.80	---	---	45.94	Blaine Tech
	4/11/2011	79.74	31.03	---	---	48.71	Blaine Tech
	7/11/2011	79.74	NM	---	---	NC	
	10/10/2011	79.74	31.28	---	---	48.46	Blaine Tech
	1/9/2012	79.74	32.12	---	---	47.62	Blaine Tech
	4/16/2012	79.74	33.30	---	---	46.44	Blaine Tech
	7/9/2012	79.74	34.45	---	---	45.29	Blaine Tech
	10/15/2012	79.74	33.28	---	---	46.46	Blaine Tech
	1/14/2013	79.74	33.37	---	---	46.37	Blaine Tech
	4/8/2013	79.74	34.28	---	---	45.46	Blaine Tech
	10/7/2013	79.74	34.58	---	---	45.16	Blaine Tech
	4/14/2014	79.74	35.33	---	---	44.41	Blaine Tech
	10/27/2014	79.74	35.48	---	---	44.26	Blaine Tech
	4/20/2015	79.74	36.05	---	---	43.69	Blaine Tech
	10/19/2015	79.74	36.82	---	---	42.92	Blaine Tech
	3/14/2016	79.74	DRY	---	---	NC	Blaine Tech
	4/11/2016	79.74	DRY	---	---	NC	Blaine Tech
6/29/2016	79.74	DRY	---	---	NC	Blaine Tech	
8/22/2016	79.74	DRY	---	---	NC	Blaine Tech	
10/3/2016	79.74	DRY	---	---	NC	Blaine Tech	
4/17/2017	79.74	36.88	---	---	42.86	Blaine Tech	
10/2/2017	79.74	DRY	---	---	NC	Blaine Tech	
4/16/2018	79.74	DRY	---	---	NC	Blaine Tech	
11/5/2018	79.74	DRY	---	---	NC	Blaine Tech	
4/16/2019	79.74	DRY	---	---	NC	Blaine Tech	
10/28/2019	79.74	DRY	---	---	NC	Blaine Tech	
5/4/2020	79.74	37.86	---	---	41.88	Blaine Tech	
11/2/2020	79.74	DRY	---	---	NC	Blaine Tech	

Table 4. Groundwater and Product Measurements, and Elevations for Total Fluids, Groundwater, and Soil Vapor Extraction Wells

SFPP Norwalk Pump Station, Norwalk, California

Well ID	Date Gauged	Top of Well Casing Elevation	Measured Depth to Groundwater	Measured Depth to Product	Apparent Product Thickness	Corrected Groundwater Elevation	Gauged By
		(feet msl)	(feet btoc)	(feet btoc)	(feet)	(feet msl)	
MW-SF-5 Continued	5/3/2021	79.74	DRY	---	---	NC	Blaine Tech
	11/1/2021	79.74	DRY	---	---	NC	Blaine Tech
	5/9/2022	79.74	DRY	---	---	NC	Blaine Tech
	05/01/23	79.74	DRY	---	---	NC	
MW-SF-6	4/30/2007	79.96	27.44	27.20	0.24	52.71	Secor
	11/12/2007	79.96	27.14	---	---	52.82	Stantec
	8/12/2008	79.96	29.82	---	---	50.14	Envent
	10/17/2008	79.96	29.75	---	---	50.21	Envent
	12/18/2008	76.8	30.73	---	---	46.07	Envent
	1/15/2009	76.8	31.35	---	---	45.45	Envent
	3/24/2009	76.80	30.50	---	---	46.30	Envent
	4/21/2009	76.80	28.45	---	---	48.35	Envent
	7/21/2009	76.80	27.22	---	---	49.58	Envent
	10/19/2009	76.80	NM	---	---	NC	Blaine Tech
	11/6/2009	76.80	29.10	---	---	47.70	Kinder Morgan
	12/9/2009	76.80	31.35	---	---	45.45	Kinder Morgan
	10/4/2010	76.80	29.09	---	---	47.71	Blaine Tech
	1/10/2011	76.80	30.87	---	---	45.93	Blaine Tech
	4/11/2011	76.80	28.16	---	---	48.64	Blaine Tech
	7/11/2011	76.80	NM	---	---	NC	
	10/10/2011	76.80	28.21	---	---	48.59	Blaine Tech
	1/9/2012	76.80	29.03	---	---	47.77	Blaine Tech
	4/16/2012	76.80	29.66	---	---	47.14	Blaine Tech
	7/9/2012	76.80	31.46	---	---	45.34	Blaine Tech
	10/15/2012	76.80	31.44	---	---	45.36	Blaine Tech
	1/14/2013	76.80	31.53	---	---	45.27	Blaine Tech
	4/8/2013	76.80	30.21	28.81	1.40	47.71	Blaine Tech
	10/7/2013	76.80	NM	---	---	NC	Blaine Tech
	11/14/2013	76.80	31.90	---	---	44.90	Blaine Tech
	4/18/2014	76.80	33.30	32.15	1.15	44.42	Blaine Tech
	8/8/2014	76.80	34.50	33.31	1.19	43.25	Blaine Tech
	8/13/2014	76.80	32.95	32.54	0.41	44.18	Blaine Tech
	8/19/2014	76.80	32.87	32.62	0.25	44.13	Blaine Tech
	8/29/2014	76.80	32.79	32.56	0.23	44.19	Blaine Tech
	9/5/2014	76.80	32.81	32.59	0.22	44.17	Blaine Tech
	9/18/2014	76.80	32.95	32.65	0.30	44.09	Blaine Tech
	9/26/2014	76.80	32.94	32.61	0.33	44.12	Blaine Tech
	10/1/2014	76.80	32.91	32.60	0.31	44.14	Blaine Tech
	10/6/2014	76.80	32.90	32.61	0.29	44.13	Blaine Tech
	10/14/2014	76.80	33.72	33.60	0.12	43.18	Blaine Tech
	10/23/2014	76.80	34.57	33.94	0.63	42.73	Blaine Tech
	10/27/2014	76.80	32.92	32.58	0.34	44.15	Blaine Tech
	11/18/2014	76.80	32.99	32.62	0.37	44.11	Blaine Tech
	11/25/2014	76.80	32.66	32.58	0.08	44.20	Blaine Tech
12/12/2014	76.80	33.45	33.07	0.38	43.65	Blaine Tech	
12/19/2014	76.80	33.60	33.15	0.45	43.56	Blaine Tech	
4/20/2015	76.80	33.23	33.11	0.12	43.67	Blaine Tech	
10/21/2015	76.80	34.28	---	---	42.52	Kinder Morgan	
3/14/2016	76.80	38.10	38.08	0.02	38.72	Blaine Tech	
4/11/2016	76.80	35.83	---	---	40.97	Blaine Tech	
6/29/2016	76.80	36.89	---	---	39.91	Blaine Tech	
8/22/2016	76.80	37.11	---	---	39.69	Blaine Tech	
10/3/2016	76.80	38.45	---	---	38.35	Blaine Tech	
4/17/2017	76.80	34.03	---	---	42.77	Blaine Tech	
10/2/2017	76.80	37.89	---	---	38.91	Blaine Tech	
4/16/2018	76.80	37.65	---	---	39.15	Blaine Tech	
11/5/2018	76.80	37.70	---	---	39.10	Blaine Tech	
4/16/2019	76.80	36.13	---	---	40.67	Blaine Tech	

Table 4. Groundwater and Product Measurements, and Elevations for Total Fluids, Groundwater, and Soil Vapor Extraction Wells

SFPP Norwalk Pump Station, Norwalk, California

Well ID	Date Gauged	Top of Well Casing Elevation	Measured Depth to Groundwater	Measured Depth to Product	Apparent Product Thickness	Corrected Groundwater Elevation	Gauged By
		(feet msl)	(feet btoc)	(feet btoc)	(feet)	(feet msl)	
MW-SF-6 Continued	10/28/2019	76.80	37.41	---	---	39.39	Blaine Tech
	5/4/2020	76.80	34.90	---	---	41.90	Blaine Tech
	11/2/2020	76.80	35.35	---	---	41.45	Blaine Tech
	5/3/2021	76.80	35.86	---	---	40.94	Blaine Tech
	11/1/2021	76.80	37.50	---	---	39.30	Blaine Tech
	5/9/2022	76.80	36.47	---	---	40.33	Blaine Tech
	05/01/23	76.80	37.30	---	---	39.50	
MW-SF-9	4/30/2007	74.1	22.66	---	---	51.44	Secor
	8/14/2007	74.1	28.73	28.61	0.12	45.47	Geomatrix
	8/21/2007	74.1	26.55	---	---	47.55	Geomatrix
	8/28/2007	74.1	20.55	---	---	53.55	Stantec
	9/11/2007	74.1	19.40	---	---	54.70	Geomatrix
	10/5/2007	74.1	26.84	---	---	47.26	Geomatrix
	11/2/2007	74.1	22.76	---	---	51.34	Geomatrix
	11/12/2007	74.1	22.96	---	---	51.14	Stantec
	12/21/2007	74.1	24.05	---	---	50.05	Geomatrix
	4/14/2008	74.1	24.23	---	---	49.87	Stantec
	10/13/2008	74.1	24.83	---	---	49.27	Stantec
	4/20/2009	74.10	25.27	---	---	48.83	Blaine Tech
	10/19/2009	74.10	26.45	---	---	47.65	Blaine Tech
	5/24/2010	74.10	25.80	---	---	48.30	Blaine Tech
	5/28/2010	74.10	25.66	---	---	48.44	Blaine Tech
	6/22/2010	74.10	25.84	---	---	48.26	Blaine Tech
	10/4/2010	74.10	26.10	---	---	48.00	Blaine Tech
	1/10/2011	74.10	27.41	---	---	46.69	Blaine Tech
	4/11/2011	74.10	24.16	---	---	49.94	Blaine Tech
	7/11/2011	74.10	NM	---	---	NC	
	10/10/2011	74.10	25.02	---	---	49.08	Blaine Tech
	1/9/2012	74.10	25.98	---	---	48.12	Blaine Tech
	4/16/2012	74.10	25.92	---	---	48.18	Blaine Tech
	7/9/2012	74.10	26.44	---	---	47.66	Blaine Tech
	10/15/2012	74.10	NM	---	---	NC	Blaine Tech
	4/8/2013	74.10	DRY	---	---	NC	Blaine Tech
	6/6/2013	74.10	28.53	---	---	45.57	Blaine Tech
	10/7/2013	74.10	28.95	---	---	45.15	Blaine Tech
	4/25/2014	74.10	34.75	27.95	6.80	44.89	Blaine Tech
	5/5/2014	74.10	37.81	31.76	6.05	41.22	Nieto & Sons
	5/12/2014	74.10	32.32	29.11	3.21	44.40	Nieto & Sons
	5/20/2014	74.10	30.75	29.95	0.80	44.00	Nieto & Sons
	5/27/2014	74.1	38.08	32.32	5.76	40.71	Nieto & Sons
	6/4/2014	74.1	32.19	28.61	3.58	44.83	Nieto & Sons
6/10/2014	74.1	36.27	28.85	7.42	43.88	Nieto & Sons	
7/3/2014	74.1	39.26	32.59	6.67	40.28	Nieto & Sons	
7/8/2014	74.1	36.40	28.60	7.80	44.06	Blaine Tech	
7/18/2014	74.1	31.04	29.66	1.38	44.18	Blaine Tech	
7/24/2014	74.1	31.15	29.85	1.30	44.01	Blaine Tech	
8/1/2014	74.1	30.25	29.85	0.40	44.18	Blaine Tech	
8/14/2014	74.1	30.13	29.82	0.31	44.22	Blaine Tech	
8/19/2014	74.1	30.08	29.85	0.23	44.21	Blaine Tech	
8/29/2014	74.1	30.10	29.81	0.29	44.24	Blaine Tech	
9/5/2014	74.1	30.13	29.84	0.29	44.21	Blaine Tech	
9/11/2014	74.1	29.49	28.47	1.02	45.44	Blaine Tech	
9/18/2014	74.1	30.29	29.90	0.39	44.13	Blaine Tech	
9/26/2014	74.1	30.25	29.84	0.41	44.18	Blaine Tech	
10/1/2014	74.1	30.24	29.84	0.40	44.19	Blaine Tech	
10/6/2014	74.1	30.24	29.83	0.41	44.19	Blaine Tech	
10/14/2014	74.1	30.12	29.81	0.31	44.23	Blaine Tech	
10/23/2014	74.1	30.27	29.85	0.42	44.17	Blaine Tech	

Table 4. Groundwater and Product Measurements, and Elevations for Total Fluids, Groundwater, and Soil Vapor Extraction Wells

SFPP Norwalk Pump Station, Norwalk, California

Well ID	Date Gauged	Top of Well Casing Elevation	Measured Depth to Groundwater	Measured Depth to Product	Apparent Product Thickness	Corrected Groundwater Elevation	Gauged By
		(feet msl)	(feet btoc)	(feet btoc)	(feet)	(feet msl)	
MW-SF-9 Continued	10/27/2014	74.1	30.29	29.89	0.40	44.14	Blaine Tech
	11/18/2014	74.1	30.35	29.86	0.49	44.15	Blaine Tech
	11/25/2014	74.1	30.42	29.91	0.51	44.10	Blaine Tech
	12/12/2014	74.1	30.65	30.10	0.55	43.90	Blaine Tech
	12/19/2014	74.1	30.80	30.13	0.67	43.85	Blaine Tech
	4/20/2015	74.1	36.69	27.67	9.02	44.76	Blaine Tech
	5/19/2015	74.1	35.68	26.83	8.85	45.63	Blaine Tech
	5/21/2015	74.1	32.50	27.31	5.19	45.83	Northstar
	5/29/2015	74.1	32.95	30.10	2.85	43.47	Northstar
	6/2/2015	74.1	31.67	30.45	1.22	43.42	Northstar
	6/5/2015	74.10	31.85	30.60	1.25	43.27	Northstar
	6/12/2015	74.10	31.28	30.75	0.53	43.25	Northstar
	6/19/2015	74.10	31.30	31.00	0.30	43.04	Northstar
	6/26/2015	74.10	31.20	29.50	1.70	44.29	Northstar
	8/11/2015	74.10	36.90	29.90	7.00	42.90	Northstar
	8/18/2015	74.10	35.19	30.25	4.94	42.94	Northstar
	8/28/2015	74.10	31.60	30.75	0.85	43.19	Kinder Morgan
	9/1/2015	74.10	31.78	30.90	0.88	43.04	Kinder Morgan
	10/16/2015	74.10	31.60	31.09	0.51	42.92	Blaine Tech
	10/19/2015	74.10	31.44	31.04	0.40	42.99	Kinder Morgan
	10/30/2015	74.10	32.60	32.06	0.54	41.94	Kinder Morgan
	11/17/2015	74.10	31.71	31.68	0.03	42.41	Kinder Morgan
	3/14/2016	74.10	34.14	---	---	39.96	Blaine Tech
	4/11/2016	74.10	32.89	---	---	41.21	Blaine Tech
	6/29/2016	74.10	34.00	---	---	40.10	Blaine Tech
	5/4/2020	74.10	DRY	---	---	NC	Blaine Tech
11/2/2020	74.10	DRY	---	---	NC	Blaine Tech	
5/3/2021	74.10	DRY	---	---	NC	Blaine Tech	
11/1/2021	74.10	DRY	---	---	NC	Blaine Tech	
11/1/2021	74.10	NA	---	---	NA	Blaine Tech	
05/09/22	74.10	NM	---	---	NC		
MW-SF-10	10/17/2008	76.53	27.49	---	---	49.04	Ervent
	10/19/2009	76.53	28.61	---	---	47.92	Blaine Tech
	10/4/2010	76.53	28.50	28.36	0.14	48.14	Blaine Tech
	4/11/2011	76.53	27.41	27.37	0.04	49.15	Blaine Tech
	10/10/2011	76.53	27.60	---	---	48.93	Blaine Tech
	4/16/2012	76.53	28.81	---	---	47.72	Blaine Tech
	7/9/2012	76.53	NM	---	---	NC	Blaine Tech
	10/15/2012	76.53	29.27	---	---	47.26	Blaine Tech
	4/8/2013	76.53	DRY	---	---	NC	Blaine Tech
	10/7/2013	76.53	DRY	---	---	NC	Blaine Tech
	4/14/2014	76.53	DRY	---	---	NC	Blaine Tech
	10/27/2014	76.53	DRY	---	---	NC	Blaine Tech
	4/20/2015	76.53	DRY	---	---	NC	Blaine Tech
	10/19/2015	76.53	DRY	---	---	NC	Blaine Tech
	3/14/2016	76.53	DRY	---	---	NC	Blaine Tech
	4/11/2016	76.53	DRY	---	---	NC	Blaine Tech
	6/29/2016	76.53	DRY	---	---	NC	Blaine Tech
	8/22/2016	76.53	DRY	---	---	NC	Blaine Tech
	10/3/2016	76.53	DRY	---	---	NC	Blaine Tech
	4/17/2017	76.53	DRY	---	---	NC	Blaine Tech
	10/2/2017	76.53	DRY	---	---	NC	Blaine Tech
	4/16/2018	76.53	DRY	---	---	NC	Blaine Tech
	11/5/2018	76.53	DRY	---	---	NC	Blaine Tech
	4/16/2019	76.53	DRY	---	---	NC	Blaine Tech
	10/28/2019	76.53	DRY	---	---	NC	Blaine Tech
	5/4/2020	76.53	DRY	---	---	NC	Blaine Tech
11/2/2020	76.53	DRY	---	---	NC	Blaine Tech	

Table 4. Groundwater and Product Measurements, and Elevations for Total Fluids, Groundwater, and Soil Vapor Extraction Wells

SFPP Norwalk Pump Station, Norwalk, California

Well ID	Date Gauged	Top of Well Casing Elevation	Measured Depth to Groundwater	Measured Depth to Product	Apparent Product Thickness	Corrected Groundwater Elevation	Gauged By
		(feet msl)	(feet btoc)	(feet btoc)	(feet)	(feet msl)	
MW-SF-10 Continued	5/3/2021	76.53	DRY	---	---	NC	Blaine Tech
	11/1/2021	76.53	DRY	---	---	NC	Blaine Tech
	5/9/2022	76.53	DRY	---	---	NC	Blaine Tech
	10/31/22	76.53	DRY	---	---	NC	
	05/01/23	76.53	DRY	---	---	NC	
MW-SF-11	8/14/2007	78.56	28.58	28.30	0.28	50.20	Geomatrix
	8/21/2007	78.56	28.76	28.63	0.13	49.90	Geomatrix
	8/28/2007	78.56	28.22	---	---	50.34	Stantec
	9/11/2007	78.56	26.90	---	---	51.66	Geomatrix
	10/5/2007	78.56	28.43	---	---	50.13	Geomatrix
	11/2/2007	78.56	29.48	29.38	0.10	49.16	Geomatrix
	11/12/2007	78.56	29.03	---	---	49.53	Stantec
	8/15/2008	78.56	30.13	---	---	48.43	Envent
	10/17/2008	78.56	30.50	---	---	48.06	Envent
	12/18/2008	78.56	29.92	---	---	48.64	Envent
	1/15/2009	78.56	30.32	---	---	48.24	Envent
	3/24/2009	78.56	31.05	---	---	47.51	Envent
	4/21/2009	78.56	30.03	---	---	48.53	Envent
	7/21/2009	78.56	30.89	---	---	47.67	Envent
	10/19/2009	78.56	NM	---	---	NC	Blaine Tech
	11/9/2009	78.56	31.00	---	---	47.56	Kinder Morgan
	9/3/2010	78.56	31.22	---	---	47.34	Kinder Morgan
	10/4/2010	78.56	30.94	---	---	47.62	Blaine Tech
	4/12/2011	78.56	30.82	---	---	47.74	Blaine Tech
	10/10/2011	78.56	30.10	---	---	48.46	Blaine Tech
	4/16/2012	78.56	NM	---	---	NC	Blaine Tech
	7/9/2012	78.56	NM	---	---	NC	Blaine Tech
	10/15/2012	78.56	33.28	---	---	45.28	Blaine Tech
	4/8/2013	78.56	33.11	---	---	45.45	Blaine Tech
	10/7/2013	78.56	33.91	---	---	44.65	Blaine Tech
	4/14/2014	78.56	35.20	34.95	0.25	43.56	Blaine Tech
	5/5/2014	78.56	36.52	33.71	2.81	44.29	Nieto & Sons
	5/12/2014	78.56	35.45	33.87	1.58	44.37	Nieto & Sons
	5/27/2014	78.56	35.38	34.65	0.73	43.76	Nieto & Sons
	6/4/2014	78.56	35.40	35.32	0.08	43.22	Nieto & Sons
	8/8/2014	78.56	36.22	33.11	3.11	44.83	Blaine Tech
	8/13/2014	78.56	36.22	33.47	2.75	44.54	Blaine Tech
	8/19/2014	78.56	36.46	33.94	2.52	44.12	Blaine Tech
	8/29/2014	78.56	36.68	33.83	2.85	44.16	Blaine Tech
	9/5/2014	78.56	36.62	33.80	2.82	44.20	Blaine Tech
	9/11/2014	78.56	37.15	33.78	3.37	44.11	Blaine Tech
	9/18/2014	78.56	36.79	33.93	2.86	44.06	Blaine Tech
	9/26/2014	78.56	36.89	33.88	3.01	44.08	Blaine Tech
	10/1/2014	78.56	34.95	33.32	1.63	44.91	Blaine Tech
	10/6/2014	78.56	36.36	33.95	2.41	44.13	Blaine Tech
10/14/2014	78.56	36.67	33.86	2.81	44.14	Blaine Tech	
10/23/2014	78.56	36.86	33.86	3.00	44.10	Blaine Tech	
10/27/2014	78.56	36.20	33.99	2.21	44.13	Blaine Tech	
11/3/2014	78.56	36.91	33.84	3.07	44.11	Blaine Tech	
11/18/2014	78.56	36.78	33.95	2.83	44.04	Blaine Tech	
11/25/2014	78.56	36.65	34.03	2.62	44.01	Blaine Tech	
12/3/2014	78.56	36.71	33.94	2.77	44.07	Blaine Tech	
12/12/2014	78.56	37.29	34.08	3.21	43.84	Blaine Tech	
12/19/2014	78.56	38.03	34.04	3.99	43.72	Blaine Tech	
3/17/2015	78.56	35.94	35.50	0.44	42.97	Kinder Morgan	
4/20/2015	78.56	38.89	34.86	4.03	42.89	Kinder Morgan	
10/20/2015	78.56	37.42	35.38	2.04	42.77	Kinder Morgan	
3/16/2016	78.56	39.56	---	---	39.00	Kinder Morgan	
4/11/2016	78.56	37.62	---	---	40.94	Blaine Tech	

Table 4. Groundwater and Product Measurements, and Elevations for Total Fluids, Groundwater, and Soil Vapor Extraction Wells

SFPP Norwalk Pump Station, Norwalk, California

Well ID	Date Gauged	Top of Well Casing Elevation	Measured Depth to Groundwater	Measured Depth to Product	Apparent Product Thickness	Corrected Groundwater Elevation	Gauged By
		(feet msl)	(feet btoc)	(feet btoc)	(feet)	(feet msl)	
MW-SF-11 Continued	6/29/2016	78.56	37.06	---	---	41.50	Blaine Tech
	8/22/2016	78.56	39.25	---	---	39.31	Blaine Tech
	10/3/2016	78.56	40.05	---	---	38.51	Blaine Tech
	3/10/2017	78.56	36.56	---	---	42.00	CH2M
	4/17/2017	78.56	35.91	---	---	42.65	Blaine Tech
	10/2/2017	78.56	40.09	---	---	38.47	Blaine Tech
	4/16/2018	78.56	39.90	---	---	38.66	Blaine Tech
	11/5/2018	78.56	39.52	---	---	39.04	Blaine Tech
	4/16/2019	78.56	38.52	---	---	40.04	Blaine Tech
	10/28/2019	78.56	39.13	---	---	39.43	Blaine Tech
	5/4/2020	78.56	36.95	---	---	41.61	Blaine Tech
	11/2/2020	78.56	37.18	---	---	41.38	Blaine Tech
	5/3/2021	78.56	37.38	---	---	41.18	Blaine Tech
	11/1/2021	78.56	38.97	---	---	39.59	Blaine Tech
	5/9/2022	78.56	38.14	---	---	40.42	Blaine Tech
10/31/22	78.56	38.17	---	---	40.39		
05/01/23	78.56	38.22	---	---	40.34		
MW-SF-12	8/14/2007	78.07	27.76	---	---	50.31	Geomatrix
	8/21/2007	78.07	27.43	---	---	50.64	Geomatrix
	8/28/2007	78.07	27.58	---	---	50.49	Stantec
	9/11/2007	78.07	27.73	---	---	50.34	Geomatrix
	10/5/2007	78.07	28.06	---	---	50.01	Geomatrix
	11/2/2007	78.07	29.59	---	---	48.48	Geomatrix
	11/12/2007	78.07	28.33	---	---	49.74	Stantec
	8/12/2008	78.07	30.02	---	---	48.05	Envent
	10/17/2008	78.07	30.42	---	---	47.65	Envent
	12/18/2008	78.07	31.55	---	---	46.52	Envent
	1/15/2009	78.07	30.11	---	---	47.96	Envent
	3/24/2009	78.07	29.41	---	---	48.66	Envent
	4/21/2009	78.07	29.52	---	---	48.55	Envent
	7/21/2009	78.07	28.58	---	---	49.49	Envent
	10/19/2009	78.07	NM	---	---	NC	Blaine Tech
	11/4/2009	78.07	30.36	---	---	47.71	Kinder Morgan
	2/4/2010	78.07	29.20	---	---	48.87	Kinder Morgan
	10/4/2010	78.07	30.70	---	---	47.37	Blaine Tech
	4/11/2011	78.07	29.47	---	---	48.60	Blaine Tech
	10/10/2011	78.07	26.60	---	---	51.47	Blaine Tech
	4/16/2012	78.07	31.40	---	---	46.67	Blaine Tech
	7/9/2012	78.07	NM	---	---	NC	Blaine Tech
	10/15/2012	78.07	32.12	---	---	45.95	Blaine Tech
	4/8/2013	78.07	DRY	---	---	NC	Blaine Tech
	10/7/2013	78.07	NM	---	---	NC	Blaine Tech
	4/14/2014	78.07	38.04	32.67	5.37	44.33	Blaine Tech
	5/20/2014	78.07	37.80	32.90	4.90	44.19	Nieto & Sons
	5/27/2014	78.07	33.27	---	---	44.80	Nieto & Sons
	6/4/2014	78.07	32.78	---	---	45.29	Nieto & Sons
	6/10/2014	78.07	33.76	---	---	44.31	Nieto & Sons
	7/3/2014	78.07	NM	33.58	---	NC	Nieto & Sons
	7/24/2014	78.07	NM	33.35	3.97	NC	Blaine Tech
	8/1/2014	78.07	37.20	33.17	4.03	44.09	Blaine Tech
9/5/2014	78.07	38.52	32.93	5.59	44.02	Blaine Tech	
9/11/2014	78.07	38.56	32.98	5.58	43.97	Blaine Tech	
9/18/2014	78.07	38.25	33.09	5.16	43.95	Blaine Tech	
9/26/2014	78.07	38.03	33.03	5.00	44.04	Blaine Tech	
10/1/2014	78.07	37.82	33.08	4.74	44.04	Blaine Tech	
10/6/2014	78.07	37.63	33.07	4.56	44.09	Blaine Tech	
10/14/2014	78.07	37.56	33.13	4.43	44.05	Blaine Tech	
10/23/2014	78.07	37.56	33.06	4.50	44.11	Blaine Tech	
10/27/2014	78.07	37.40	33.08	4.32	44.13	Blaine Tech	

Table 4. Groundwater and Product Measurements, and Elevations for Total Fluids, Groundwater, and Soil Vapor Extraction Wells

SFPP Norwalk Pump Station, Norwalk, California

Well ID	Date Gauged	Top of Well Casing Elevation	Measured Depth to Groundwater	Measured Depth to Product	Apparent Product Thickness	Corrected Groundwater Elevation	Gauged By
		(feet msl)	(feet btoc)	(feet btoc)	(feet)	(feet msl)	
MW-SF-12 Continued	11/3/2014	78.07	37.48	33.09	4.39	44.10	Blaine Tech
	11/18/2014	78.07	37.44	33.15	4.29	44.06	Blaine Tech
	11/25/2014	78.07	37.35	33.21	4.14	44.03	Blaine Tech
	12/3/2014	78.07	37.31	33.12	4.19	44.11	Blaine Tech
	12/12/2014	78.07	37.92	33.45	4.47	43.73	Blaine Tech
	12/19/2014	78.07	38.25	33.50	4.75	43.62	Blaine Tech
	3/17/2015	78.07	36.42	34.05	2.37	43.55	Kinder Morgan
	4/20/2015	78.07	36.42	34.05	2.37	43.55	Blaine Tech
	10/20/2015	78.07	36.78	34.84	1.94	42.84	Kinder Morgan
	3/16/2016	78.07	39.03	---	---	39.04	Kinder Morgan
	4/11/2016	78.07	37.13	---	---	40.94	Blaine Tech
	6/29/2016	78.07	38.34	38.28	0.06	39.78	Blaine Tech
	8/22/2016	78.07	38.60	---	---	39.47	Blaine Tech
	10/3/2016	78.07	39.45	---	---	38.62	Blaine Tech
	3/10/2017	78.07	36.09	---	---	41.98	CH2M
	4/17/2017	78.07	35.12	---	---	42.95	Blaine Tech
	10/2/2017	78.07	39.31	---	---	38.76	Blaine Tech
	4/16/2018	78.07	39.09	---	---	38.98	Blaine Tech
	11/5/2018	78.07	38.96	---	---	39.11	Blaine Tech
	4/16/2019	78.07	37.53	---	---	40.54	Blaine Tech
	10/28/2019	78.07	38.78	---	---	39.29	Blaine Tech
	5/4/2020	78.07	36.36	---	---	41.71	Blaine Tech
	11/2/2020	78.07	36.53	---	---	41.54	Blaine Tech
	5/3/2021	78.07	36.19	---	---	41.88	Blaine Tech
	11/1/2021	78.07	38.69	---	---	39.38	Blaine Tech
	5/9/2022	78.07	37.36	---	---	40.71	Blaine Tech
10/31/22	78.07	37.42	---	---	40.65		
05/01/23	78.07	38.09	---	---	39.98		
MW-SF-13	8/14/2007	73.40	22.98	---	---	50.42	Geomatrix
	8/21/2007	73.40	23.11	---	---	50.29	Geomatrix
	8/28/2007	73.40	22.85	---	---	50.55	Stantec
	9/11/2007	73.40	23.10	---	---	50.30	Geomatrix
	10/5/2007	73.40	28.11	---	---	45.29	Geomatrix
	11/2/2007	73.40	25.43	25.41	0.02	47.99	Geomatrix
	11/12/2007	73.40	23.70	---	---	49.70	Stantec
	12/21/2007	73.40	24.45	24.42	0.03	48.97	Geomatrix
	8/15/2008	73.40	27.38	24.11	3.27	48.47	Envent
	10/17/2008	73.40	27.28	24.33	2.95	48.33	Envent
	10/21/2008	73.40	27.14	24.26	2.88	48.42	Envent
	12/17/2008	73.40	26.21	24.70	1.51	48.32	Envent
	1/15/2009	73.40	26.90	24.80	2.10	48.08	Envent
	3/27/2009	73.40	26.46	25.49	0.97	47.67	Envent
	4/21/2009	73.40	24.86	24.78	0.08	48.60	Envent
	7/21/2009	73.40	25.72	25.48	0.24	47.86	Envent
	10/19/2009	73.40	NM	---	---	NC	Blaine Tech
	11/6/2009	73.40	25.72	---	---	47.68	Kinder Morgan
	2/4/2010	73.40	25.43	25.30	0.13	48.07	Kinder Morgan
	9/3/2010	73.40	27.40	25.71	1.69	47.27	Kinder Morgan
	10/4/2010	73.40	26.95	25.92	1.03	47.22	Blaine Tech
	4/12/2011	73.40	24.79	24.78	0.01	48.62	Blaine Tech
	10/10/2011	73.40	26.00	---	---	47.40	Blaine Tech
	4/16/2012	73.40	27.19	---	---	46.21	Blaine Tech
	7/9/2012	73.40	NM	---	---	NC	Blaine Tech
	10/15/2012	73.40	27.01	---	---	46.39	Blaine Tech
4/8/2013	73.40	27.90	---	---	45.50	Blaine Tech	
10/7/2013	73.40	NM	---	---	NC	Blaine Tech	
11/14/2013	73.40	29.95	28.25	1.70	44.73	Blaine Tech	
4/14/2014	73.40	31.36	28.47	2.89	44.21	Blaine Tech	
5/5/2014	73.40	31.62	28.49	3.13	44.13	Nieto & Sons	

Table 4. Groundwater and Product Measurements, and Elevations for Total Fluids, Groundwater, and Soil Vapor Extraction Wells

SFPP Norwalk Pump Station, Norwalk, California

Well ID	Date Gauged	Top of Well Casing Elevation	Measured Depth to Groundwater	Measured Depth to Product	Apparent Product Thickness	Corrected Groundwater Elevation	Gauged By
		(feet msl)	(feet btoc)	(feet btoc)	(feet)	(feet msl)	
MW-SF-13 Continued	5/12/2014	73.40	30.02	28.88	1.14	44.24	Nieto & Sons
	5/20/2014	73.40	31.10	29.77	1.33	43.30	Nieto & Sons
	5/27/2014	73.40	30.17	29.48	0.69	43.75	Nieto & Sons
	6/4/2014	73.40	30.22	---	---	43.18	Nieto & Sons
	6/10/2014	73.40	30.20	29.76	0.44	43.53	Nieto & Sons
	7/3/2014	73.40	30.49	29.88	0.61	43.37	Nieto & Sons
	7/24/2014	73.40	30.50	29.54	0.96	43.62	Blaine Tech
	8/1/2014	73.40	29.82	29.25	0.57	44.01	Blaine Tech
	8/8/2014	73.40	34.07	33.71	0.36	39.60	Blaine Tech
	8/14/2014	73.40	29.96	29.13	0.83	44.06	Blaine Tech
	8/19/2014	73.40	29.91	29.15	0.76	44.06	Blaine Tech
	8/29/2014	73.40	30.15	29.02	1.13	44.10	Blaine Tech
	9/5/2014	73.40	30.19	29.08	1.11	44.04	Blaine Tech
	9/11/2014	73.40	30.66	28.91	1.75	44.05	Blaine Tech
	9/18/2014	73.40	30.41	29.15	1.26	43.94	Blaine Tech
	9/26/2014	73.40	30.18	29.14	1.04	44.00	Blaine Tech
	10/1/2014	73.40	30.38	29.05	1.33	44.02	Blaine Tech
	10/6/2014	73.40	30.10	29.12	0.98	44.04	Blaine Tech
	10/13/2014	73.40	30.28	29.07	1.21	44.03	Blaine Tech
	10/23/2014	73.40	30.72	28.95	1.77	44.01	Blaine Tech
	10/27/2014	73.40	30.21	29.06	1.15	44.05	Blaine Tech
	11/3/2014	73.40	30.62	28.93	1.69	44.05	Blaine Tech
	11/18/2014	73.40	30.54	29.11	1.43	43.93	Blaine Tech
	11/25/2014	73.40	29.48	29.14	0.34	44.18	Blaine Tech
	12/3/2014	73.40	31.02	28.93	2.09	43.95	Blaine Tech
	12/12/2014	73.40	31.05	29.40	1.65	43.59	Blaine Tech
	12/19/2014	73.40	31.11	29.40	1.71	43.57	Blaine Tech
	4/20/2015	73.40	32.44	29.04	3.40	43.51	Blaine Tech
	10/19/2015	73.40	35.16	29.31	5.85	42.63	Blaine Tech
	3/14/2016	73.40	34.72	---	---	38.68	Blaine Tech
	4/11/2016	73.40	32.28	---	---	41.12	Blaine Tech
	6/29/2016	73.40	33.62	---	---	39.78	Blaine Tech
	8/22/2016	73.40	33.66	---	---	39.74	Blaine Tech
10/3/2016	73.40	34.20	---	---	39.20	Blaine Tech	
3/24/2017	73.40	31.25	---	---	42.15	CH2M	
4/17/2017	73.40	30.40	---	---	43.00	Blaine Tech	
10/2/2017	73.40	34.52	---	---	38.88	Blaine Tech	
4/16/2018	73.40	34.26	---	---	39.14	Blaine Tech	
11/5/2018	73.40	34.43	---	---	38.97	Blaine Tech	
4/16/2019	73.40	32.29	---	---	41.11	Blaine Tech	
11/1/2019	73.40	33.76	---	---	39.64	Blaine Tech	
5/4/2020	73.40	31.52	---	---	41.88	Blaine Tech	
11/2/2020	73.40	32.05	---	---	41.35	Blaine Tech	
5/3/2021	73.40	32.48	---	---	40.92	Blaine Tech	
11/1/2021	73.40	33.82	---	---	39.58	Blaine Tech	
5/9/2022	73.40	33.52	---	---	39.88	Blaine Tech	
05/01/23	73.40	33.00	---	---	40.40		
MW-SF-14	8/14/2007	78.16	27.68	---	---	50.48	Geomatrix
	8/21/2007	78.16	27.60	---	---	50.56	Geomatrix
	8/28/2007	78.16	27.53	---	---	50.63	Stantec
	9/11/2007	78.16	27.66	---	---	50.50	Geomatrix
	10/5/2007	78.16	27.75	---	---	50.41	Geomatrix
	11/2/2007	78.16	29.83	---	---	48.33	Geomatrix
	11/12/2007	78.16	NM	---	---	NC	Secor
	8/15/2008	78.16	29.77	29.24	0.53	48.81	Envent
	10/17/2008	78.16	29.52	29.50	0.02	48.66	Envent
	12/18/2008	78.16	30.62	---	---	47.54	Envent
1/15/2009	78.16	30.08	---	---	48.08	Envent	

Table 4. Groundwater and Product Measurements, and Elevations for Total Fluids, Groundwater, and Soil Vapor Extraction Wells

SFPP Norwalk Pump Station, Norwalk, California

Well ID	Date Gauged	Top of Well Casing Elevation	Measured Depth to Groundwater	Measured Depth to Product	Apparent Product Thickness	Corrected Groundwater Elevation	Gauged By
		(feet msl)	(feet btoc)	(feet btoc)	(feet)	(feet msl)	
MW-SF-14 Continued	3/24/2009	78.16	29.73	---	---	48.43	Envent
	4/21/2009	78.16	29.61	---	---	48.55	Envent
	7/21/2009	78.16	29.20	---	---	48.96	Envent
	10/19/2009	78.16	NM	---	---	NC	Blaine Tech
	11/6/2009	78.16	30.48	---	---	47.68	Kinder Morgan
	12/9/2009	78.16	30.68	---	---	47.48	Kinder Morgan
	6/22/2010	78.16	26.17	---	---	51.99	Blaine Tech
	10/4/2010	78.16	30.54	---	---	47.62	Blaine Tech
	4/12/2011	78.16	29.55	---	---	48.61	Blaine Tech
	10/10/2011	78.16	29.84	---	---	48.32	Blaine Tech
	4/16/2012	78.16	NM	---	---	NC	Blaine Tech
	7/9/2012	78.16	NM	---	---	NC	Blaine Tech
	10/15/2012	78.16	30.02	---	---	48.14	Blaine Tech
	4/8/2013	78.16	32.75	---	---	45.41	Blaine Tech
	5/24/2013	78.16	32.75	---	---	45.41	Blaine Tech
	9/26/2013	78.16	34.50	34.25	0.25	43.86	Blaine Tech
	10/7/2013	78.16	NM	---	---	NC	Blaine Tech
	11/14/2013	78.16	33.57	33.19	0.38	44.89	Blaine Tech
	4/14/2014	78.16	34.81	33.56	1.25	44.35	Blaine Tech
	8/8/2014	78.16	34.24	33.98	0.26	44.13	Blaine Tech
	10/14/2014	78.16	34.36	33.80	0.56	44.25	Blaine Tech
	10/23/2014	78.16	34.49	34.43	0.06	43.72	Blaine Tech
	10/27/2014	78.16	34.40	33.97	0.43	44.10	Blaine Tech
	11/18/2014	78.16	34.27	34.07	0.20	44.05	Blaine Tech
	4/20/2015	78.16	34.48	---	---	43.68	Blaine Tech
	10/21/2015	78.16	35.25	---	---	42.91	Blaine Tech
	3/14/2016	78.16	36.21	---	---	41.95	Blaine Tech
	4/11/2016	78.16	37.14	---	---	41.02	Blaine Tech
	6/29/2016	78.16	37.36	---	---	40.80	Blaine Tech
	8/22/2016	78.16	DRY	---	---	NC	Blaine Tech
	10/3/2016	78.16	DRY	---	---	NC	Blaine Tech
	4/17/2017	78.16	35.40	---	---	42.76	Blaine Tech
	10/2/2017	78.16	DRY	---	---	NC	Blaine Tech
4/16/2018	78.16	DRY	---	---	NC	Blaine Tech	
11/5/2018	78.16	DRY	---	---	NC	Blaine Tech	
4/16/2019	78.16	DRY	---	---	NC	Blaine Tech	
10/28/2019	78.16	DRY	---	---	NC	Blaine Tech	
5/4/2020	78.16	DRY	---	---	NC	Blaine Tech	
11/2/2020	78.16	DRY	---	---	NC	Blaine Tech	
5/3/2021	78.16	DRY	---	---	NC	Blaine Tech	
11/1/2021	78.16	DRY	---	---	NC	Blaine Tech	
5/9/2022	78.16	DRY	---	---	NC	Blaine Tech	
05/01/23	78.16	DRY	---	---	NC		
MW-SF-15	8/14/2007	78.27	27.78	27.75	0.03	50.51	Geomatrix
	8/21/2007	78.27	27.69	27.65	0.04	50.61	Geomatrix
	8/28/2007	78.27	27.65	27.61	0.04	50.65	Stantec
	9/11/2007	78.27	27.62	---	---	50.65	Geomatrix
	10/5/2007	78.27	28.15	---	---	50.12	Geomatrix
	11/2/2007	78.27	30.45	30.20	0.25	48.02	Geomatrix
	11/12/2007	78.27	28.75	---	---	49.52	Stantec
	8/15/2008	78.27	30.12	29.35	0.77	48.77	Envent
	10/17/2008	78.27	30.80	29.44	1.36	48.56	Envent
	10/21/2008	78.27	30.80	29.31	1.49	48.66	Envent
	12/18/2008	78.27	32.11	30.56	1.55	47.40	Envent
	1/15/2009	78.27	31.75	29.70	2.05	48.16	Envent
	3/24/2009	78.27	30.32	29.93	0.39	48.26	Envent
	4/21/2009	78.27	29.96	29.60	0.36	48.60	Envent
7/21/2009	78.27	30.45	---	---	47.82	Envent	

Table 4. Groundwater and Product Measurements, and Elevations for Total Fluids, Groundwater, and Soil Vapor Extraction Wells

SFPP Norwalk Pump Station, Norwalk, California

Well ID	Date Gauged	Top of Well Casing Elevation	Measured Depth to Groundwater	Measured Depth to Product	Apparent Product Thickness	Corrected Groundwater Elevation	Gauged By
		(feet msl)	(feet btoc)	(feet btoc)	(feet)	(feet msl)	
MW-SF-15 Continued	10/19/2009	78.27	NM	---	---	NC	Blaine Tech
	11/4/2009	78.27	31.10	30.45	0.36	47.46	Kinder Morgan
	12/9/2009	78.27	30.87	---	---	47.40	Kinder Morgan
	10/4/2010	78.27	30.66	30.65	0.01	47.62	Blaine Tech
	4/12/2011	78.27	30.50	29.40	1.10	48.65	Blaine Tech
	10/10/2011	78.27	29.60	---	---	48.67	Blaine Tech
	12/2/2011	78.27	31.40	30.05	1.35	47.95	Blaine Tech
	4/16/2012	78.27	32.48	32.39	0.09	45.86	Blaine Tech
	7/9/2012	78.27	NM	---	---	NC	Blaine Tech
	10/15/2012	78.16	33.04	---	---	45.12	Blaine Tech
	4/8/2013	78.27	33.90	---	---	44.37	Blaine Tech
	5/24/2013	78.27	33.90	---	---	44.37	Blaine Tech
	10/7/2013	78.27	NM	---	---	NC	Blaine Tech
	11/14/2013	78.27	33.41	33.38	0.03	44.88	Blaine Tech
	4/18/2014	78.27	33.85	---	---	44.42	Blaine Tech
	8/8/2014	78.27	34.87	33.96	0.91	44.13	Blaine Tech
	8/13/2014	78.27	34.89	33.95	0.94	44.13	Blaine Tech
	8/19/2014	78.27	34.90	33.94	0.96	44.14	Blaine Tech
	8/29/2014	78.27	35.65	35.38	0.27	42.84	Blaine Tech
	10/27/2014	78.27	35.82	---	---	42.45	Blaine Tech
	4/20/2015	78.27	36.63	34.12	2.51	43.65	Blaine Tech
	10/19/2015	78.27	37.90	34.87	3.03	42.79	Blaine Tech
	11/17/2015	78.27	37.71	35.36	2.35	42.44	Kinder Morgan
	3/14/2016	78.27	39.70	---	---	38.57	Blaine Tech
	4/11/2016	78.27	37.24	---	---	41.03	Blaine Tech
	6/29/2016	78.27	38.70	---	---	39.57	Blaine Tech
	8/22/2016	78.27	38.78	---	---	39.49	Blaine Tech
	10/3/2016	78.27	39.56	---	---	38.71	Blaine Tech
	3/23/2017	78.27	36.10	---	---	42.17	CH2M
	4/17/2017	78.27	35.39	---	---	42.88	Blaine Tech
	10/2/2017	78.27	39.40	---	---	38.87	Blaine Tech
	4/16/2018	78.27	39.10	---	---	39.17	Blaine Tech
	11/5/2018	78.27	39.00	---	---	39.27	Blaine Tech
4/23/2019	78.27	36.15	---	---	42.12	Blaine Tech	
10/28/2019	78.27	38.92	---	---	39.35	Blaine Tech	
5/4/2020	78.27	36.37	---	---	41.90	Blaine Tech	
11/2/2020	78.27	36.72	---	---	41.55	Blaine Tech	
5/3/2021	78.27	37.53	---	---	40.74	Blaine Tech	
11/1/2021	78.27	38.82	---	---	39.45	Blaine Tech	
5/9/2022	78.27	37.86	---	---	40.41	Blaine Tech	
05/01/23	78.27	33.82	---	---	44.45		
MW-SF-16	8/14/2007	78.21	27.68	---	---	50.53	Geomatrix
	8/21/2007	78.21	27.33	---	---	50.88	Geomatrix
	8/28/2007	78.21	27.51	---	---	50.70	Stantec
	9/11/2007	78.21	27.59	---	---	50.62	Geomatrix
	10/5/2007	78.21	28.10	---	---	50.11	Geomatrix
	11/2/2007	78.21	29.81	---	---	48.40	Geomatrix
	11/12/2007	78.21	28.40	---	---	49.81	Stantec
	8/15/2008	78.21	29.36	---	---	48.85	Envent
	10/17/2008	78.21	29.51	---	---	48.70	Envent
	12/18/2008	78.21	30.94	---	---	47.27	Envent
	1/15/2009	78.21	30.01	30.00	0.01	48.21	Envent
	3/24/2009	78.21	29.82	---	---	48.39	Envent
	4/21/2009	78.21	29.60	---	---	48.61	Envent
	7/21/2009	78.21	30.36	---	---	47.85	Envent
	10/19/2009	78.21	NM	---	---	NC	Blaine Tech
11/4/2009	78.21	30.58	---	---	47.63	Kinder Morgan	
2/4/2010	78.21	30.36	---	---	47.85	Kinder Morgan	

Table 4. Groundwater and Product Measurements, and Elevations for Total Fluids, Groundwater, and Soil Vapor Extraction Wells

SFPP Norwalk Pump Station, Norwalk, California

Well ID	Date Gauged	Top of Well Casing Elevation	Measured Depth to Groundwater	Measured Depth to Product	Apparent Product Thickness	Corrected Groundwater Elevation	Gauged By
		(feet msl)	(feet btoc)	(feet btoc)	(feet)	(feet msl)	
MW-SF-16 continued	9/3/2010	78.21	30.25	---	---	47.96	Kinder Morgan
	10/4/2010	78.21	30.49	---	---	47.72	Blaine Tech
	4/12/2011	78.21	29.52	---	---	48.69	Blaine Tech
	10/10/2011	78.21	29.85	---	---	48.36	Blaine Tech
	4/16/2012	78.21	NM	---	---	NC	Blaine Tech
	7/9/2012	78.21	NM	---	---	NC	Blaine Tech
	10/15/2012	78.21	32.47	---	---	45.74	Blaine Tech
	4/8/2013	78.21	32.97	32.73	0.24	45.43	Blaine Tech
	5/24/2013	78.21	32.97	32.73	0.24	45.43	Blaine Tech
	10/7/2013	78.21	NM	---	---	NC	Blaine Tech
	11/14/2013	78.21	33.80	33.21	0.59	44.88	Blaine Tech
	4/18/2014	78.21	34.20	33.65	0.55	44.45	Blaine Tech
	8/8/2014	78.21	34.06	34.05	0.01	44.16	Blaine Tech
	10/27/2014	78.21	34.25	---	---	43.96	Blaine Tech
	4/20/2015	78.21	34.52	---	---	43.69	Blaine Tech
	6/8/2015	78.21	35.17	35.00	0.17	43.18	Blaine Tech
	10/21/2015	78.21	34.56	---	---	43.65	Kinder Morgan
	3/14/2016	78.21	39.60	---	---	38.61	Blaine Tech
	4/11/2016	78.21	37.15	---	---	41.06	Blaine Tech
	6/29/2016	78.21	38.35	---	---	39.86	Blaine Tech
	8/22/2016	78.21	38.51	---	---	39.70	Blaine Tech
	10/3/2016	78.21	39.35	---	---	38.86	Blaine Tech
	4/17/2017	78.21	35.20	---	---	43.01	Blaine Tech
	10/2/2017	78.21	DRY	---	---	NC	Blaine Tech
	4/16/2018	78.21	DRY	---	---	NC	Blaine Tech
	11/5/2018	78.21	DRY	---	---	NC	Blaine Tech
	4/16/2019	78.21	DRY	---	---	NC	Blaine Tech
	10/28/2019	78.21	DRY	---	---	NC	Blaine Tech
	5/4/2020	78.21	DRY	---	---	NC	Blaine Tech
	11/2/2020	78.21	DRY	---	---	NC	Blaine Tech
5/3/2021	78.21	DRY	---	---	NC	Blaine Tech	
11/1/2021	78.21	DRY	---	---	NC	Blaine Tech	
5/9/2022	78.21	DRY	---	---	NC	Blaine Tech	
05/01/23	78.21	DRY	---	---	NC		

Notes:

Corrected groundwater elevations are based on specific gravity data collected during baildown testing, or a default value of 0.8 foot msl was used for wells not tested.

--- = not detected or not applicable

DRY = no measurable water observed in the well

feet btoc = feet below top of casing

feet msl = feet above mean sea level based on National Geodetic Vertical Datum of 1929

NC = not calculated

NM = not measured

Table 5. Vapor Remediation System Operation Summary

SFPP Norwalk Pump Station, Norwalk, California

System Inspection Date	Cumulative Hours of Operation (hours)	Incremental Hours of Operation (hours)	Influent PID Reading (ppmv as hexane)	System Flow (scfm)	Header Vacuum (in. H ₂ O)	Mass Removed (pounds) ^a
1995 Totals	1,240		--	--	--	281,065
1996 Totals	7,208	5,968	--	--	--	516,717
1997 Totals	12,865	5,657	--	--	--	435,631
1998 Totals	17,877	5,012	--	--	--	276,950
1999 Totals	23,600	5,723	--	--	--	390,836
2000 Totals	29,690	6,090	--	--	--	359,092
2001 Totals	33,671	3,981	--	--	--	224,091
2002 Totals	36,358	2,687	--	--	--	79,363
2003 Totals	39,676	3,319	--	--	--	64,671
2004 Totals	44,193	4,517	--	--	--	120,240
2005 Totals	49,750	5,557	--	--	--	212,175
2006 Totals	52,735	2,985	--	--	--	17,263
2007 Totals	58,319	2,058	--	--	--	7,378
2008 Totals	64,233	5,915	--	--	--	5,878
2009 Totals	68,858	4,625	--	--	--	9,387
2010 Totals	72,369	3,511	--	--	--	1,502
2011 Totals	77,489	5,120	--	--	--	14,664
2012 Totals	84,173	6,684	--	--	--	22,260
2013 Totals	90,414	6,241	--	--	--	90,880
2014 Totals	94,083	3,688	--	--	--	67,744
2015 Totals	98,408	4,325	--	--	--	122,706
2016 Totals	104,405	7,694	--	--	--	156,193
2017 Totals	108,262	3,857	--	--	--	42,194
2018 Totals	115,346	7,084	--	--	--	38,999
2019 Totals	122,413	7,067	--	--	--	19,583
2020 Totals	127,703	1,675	--	--	--	32,070
1/1/2021	127,773	70	--	--	--	--
1/5/2021	127,872	99	252	1,411	50	425
1/12/2021	128,040	168	196	1,513	50	601
1/19/2021	128,210	170	146	1,559	50	467
1/26/2021	128,376	166	96	1,458	50	280
2/2/2021	128,543	167	116	1,508	50	352
2/9/2021	128,711	168	108	1,464	50	320
2/16/2021	128,878	167	146	1,435	50	422
2/23/2021	129,023	145	138	1,391	50	336
3/2/2021	129,164	141	134	1,319	50	301
3/9/2021	129,334	170	126	1,491	50	385
3/16/2021	129,501	167	108	1,354	50	295
3/23/2021	129,668	167	126	1,481	50	376
3/30/2021	129,835	167	108	1,604	50	349
First Quarter 2021 Total	129,835	2,132	--	--	--	4,908
4/6/2021	130,004	169	184	1,609	50	447
4/13/2021	130,141	137	268	1,561	50	528
4/20/2021	130,306	165	402	1,483	56	703
4/29/2021	130,526	220	288	1,960	55	911
5/4/2021	130,647	121	448	1,602	56	1,047
5/11/2021	130,812	165	394	1,626	56	1,275
5/18/2021	130,978	166	318	1,835	55	1,168
5/25/2021	131,147	169	914	1,760	55	3,279
6/1/2021	131,314	167	1,314	1,479	55	3,914
6/8/2021	131,485	171	1,040	1,445	55	3,099
6/15/2021	131,651	166	498	1,799	55	1,046
6/22/2021	131,820	169	398	1,806	55	761
6/29/2021	131,987	167	210	1,797	55	367
Second Quarter 2021 Total	131,987	2,152	--	--	--	18,546

Table 5. Vapor Remediation System Operation Summary
SFPP Norwalk Pump Station, Norwalk, California

System Inspection Date	Cumulative Hours of Operation (hours)	Incremental Hours of Operation (hours)	Influent PID Reading (ppmv as hexane)	System Flow (scfm)	Header Vacuum (in. H ₂ O)	Mass Removed (pounds) ^a
7/6/2021	132,152	165	336	1,644	55	671
7/13/2021	132,319	167	330	1,524	55	727
7/21/2021	132,511	192	284	1,688	55	797
7/27/2021	132,657	146	279	1,747	55	443
8/3/2021	132,824	167	214	1,700	55	318
8/12/2021	132,943	119	104	1,838	55	161
8/24/2021	133,023	80	62	1,794	55	63
8/31/2021	133,187	164	180	1,663	55	361
9/7/2021	133,354	167	68	1,671	55	141
9/14/2021	133,523	169	138	1,620	55	280
9/21/2021	133,693	170	246	1,603	55	497
9/30/2021	133,909	216	172	1,579	55	435
Third Quarter 2021 Total	133,909	1,922	--	--	--	4,894
10/5/2021	134,027	118	214	1,740	55	326
10/12/2021	134,195	168	204	1,774	55	451
10/19/2021	134,361	166	226	1,756	55	488
10/26/2021	134,524	163	218	1,681	55	443
11/9/2021	134,620	96	184	1,627	55	176
11/16/2021	134,786	166	209	1,603	55	328
11/23/2021	134,957	171	222	1,740	55	389
11/30/2021	135,118	161	112	1,669	55	170
12/2/2021	135,166	48	225	1,668	56	97
12/7/2021	135,282	116	120	1,676	55	131
12/14/2021	135,446	164	116	1,668	55	181
12/21/2021	135,613	167	146	1,754	55	308
12/28/2021	135,778	165	104	1,548	55	143
Fourth Quarter 2021 Total	135,778	1,869	--	--	--	3,630
1/6/2022	135,847	69	52	1,840	55	56
1/13/2022	136,011	164	116	1,659	55	181
1/18/2022	136,130	119	116	1,509	55	73
1/25/2022	136,299	169	112	1,656	55	176
2/1/2022	136,466	167	126	1,532	55	198
2/8/2022	136,619	153	125	1,531	55	189
2/15/2022	136,786	167	92	1,565	55	142
2/22/2022	136,952	166	74	1,468	55	114
3/1/2022	137,121	169	58	1,701	55	110
3/8/2022	137,288	167	70	1,823	55	145
3/17/2022	137,501	213	62	1,664	55	143
3/22/2022	137,621	120	66	1,752	55	93
3/29/2022	137,790	169	84	1,788	55	167
First Quarter 2022 Total	137,790	2,012	--	--	--	1,785
04/05/22	137,914	124	28	1,958	55	43
04/12/22	138,083	169	36	1,888	55	73
04/19/22	138,194	111	32	2,045	55	40
04/26/22	138,358	164	28	2,163	55	49
05/03/22	138,526	168	24	2,032	55	48
05/10/22	138,679	153	8	1,935	55	14
05/17/22	138,845	166	36	2,164	55	71
05/24/22	139,013	168	36	2,260	55	59
05/31/22	139,181	168	20	2,498	55	35
06/02/22	139,232	51	49	1,780	55	27
06/09/22	139,397	165	16	1,623	55	30
06/14/22	139,519	122	36	1,746	55	52
06/21/22	139,684	165	8	1,772	55	16
06/28/22	139,829	145	24	1,694	55	38
Second Quarter 2022 Total	139,829	2,039	--	--	--	595

Table 5. Vapor Remediation System Operation Summary

SFPP Norwalk Pump Station, Norwalk, California

System Inspection Date	Cumulative Hours of Operation (hours)	Incremental Hours of Operation (hours)	Influent PID Reading (ppmv as hexane)	System Flow (scfm)	Header Vacuum (in. H ₂ O)	Mass Removed (pounds) ^a
07/07/22	140,044	215	16	1,619	55	39
07/12/22	140,166	122	32	1,735	55	49
07/21/22	140,380	214	20	1,641	55	41
07/28/22	140,548	168	28	1,640	55	61
08/02/22	140,669	121	28	1,704	55	39
08/11/22	140,885	216	21	1,741	55	53
08/18/22	141,052	167	12	1,863	55	24
08/25/22	141,219	167	24	1,670	55	49
09/01/22	141,389	170	16	1,799	55	35
09/08/22	141,555	166	18	1,638	55	42
09/15/22	141,708	153	20	1,798	55	40
09/20/22	141,825	117	22	1,727	55	32
09/21/22	142,042	217	20	1,705	55	50
Third Quarter 2022 Total	142,042	2,213	--	--	--	554
10/6/2022	142,209	167	16	1,641	55	29
10/13/2022	142,380	171	16	1,583	55	31
10/17/2022	142,476	96	14	1,641	55	15
10/28/2022	142,736	260	24	1,531	55	62
11/3/2022	142,881	145	20	1,531	55	28
11/10/2022	143,050	169	15	1,519	55	24
11/22/2022	143,341	291	18	1,603	55	53
12/1/2022	143,596	255	20	1,640	55	48
12/8/2022	143,700	104	20	1,445	55	19
12/15/2022	143,843	143	12	1,511	55	15
12/22/2022	143,986	143	36	1,550	55	45
12/28/2022	144,133	147	20	1,500	55	27
Fourth Quarter 2022 Total	144,133	2,091	--	--	--	396
1/5/2023	144,320	2,278	21	1,520	55	35
1/12/2023	144,491	171	16	1,735	55	21
1/19/2023	144,657	166	20	1,531	55	30
1/26/2023	144,808	151	24	1,778	55	35
1/31/2023	144,928	120	16	1,820	55	16
2/7/2023	145,095	167	12	1,525	55	20
2/14/2023	145,231	136	20	1,563	55	30
2/21/2023	145,400	169	28	1,593	55	48
3/2/2023	145,475	75	4	1,845	55	3
3/14/2023	145,478	3	4	1,639	55	0.1
3/28/2023	145,483	5	4	1,677	55	0.2
First Quarter 2023 Total	145,483	3,441	--	--	--	239
4/4/2023	145,601	1,468	12	1,636	55	14
4/11/2023	145,768	167	20	1,720	55	34
4/18/2023	145,935	167	22	1,694	57	38
4/25/2023	146,104	169	16	1,594	54	34
5/2/2023	146,222	118	16	1,594		24
5/30/2023						
6/1/2023	146,228	6	35	1,610	55	2
6/5/2023	146,325	97	34	1,670	56	27
6/15/2023	146,562	237	4	1,617	57	8
6/20/2023	146,678	116	12	1,743	55	12.4
6/27/2023	146,846	168	13	1,617	55	19.4
Second Quarter 2023 Total	146,846	2,713	--	--	--	213

Table 5. Vapor Remediation System Operation Summary

SFPP Norwalk Pump Station, Norwalk, California

System Inspection Date	Cumulative Hours of Operation (hours)	Incremental Hours of Operation (hours)	Influent PID Reading (ppmv as hexane)	System Flow (scfm)	Header Vacuum (in. H ₂ O)	Mass Removed (pounds) ^a
7/6/2023	147,062	216	8	1503	58	11.8
7/11/2023	147,181	119	9	1546	55	7.3
7/18/2023	147,298	117	4	1639	55	3.9
7/25/2023	147,465	167	8	1625	57	11.2
8/1/2023	147,633	168	4	1567	50	5.6
8/10/2023	147,849	216	0	1635	55	0.0
8/15/2023	147,969	120	0	1455	56	0.0
8/22/2023	148,136	167	0	1431	56	0.0
8/29/2023	148,305	169	0	1704	53	0.0
9/7/2023	148,521	216	0	1630	54	0.0
9/14/2023	148,689	168	0	1666	53	0.0
9/19/2023	148,808	119	4	1476	57	4.0
9/28/2023	149,025	217	0	1509	53	0.0
Third Quarter 2023 Totals	149,025	2,179	--	--	--	44
Cumulative Totals	149,025	--	--	--	--	3,645,334

Notes:

^a The total mass removed is based on influent FID or PID readings, hours of operation, and flow rate.

-- = not applicable or not available

FID = flame ionization detector

in. H₂O = inches of water

PID = photoionization detector

ppmv = parts per million by volume

scfm = standard cubic feet per minute

TPH-g = total petroleum hydrocarbons quantified as gasoline (C₄ to C₁₂)

Figures

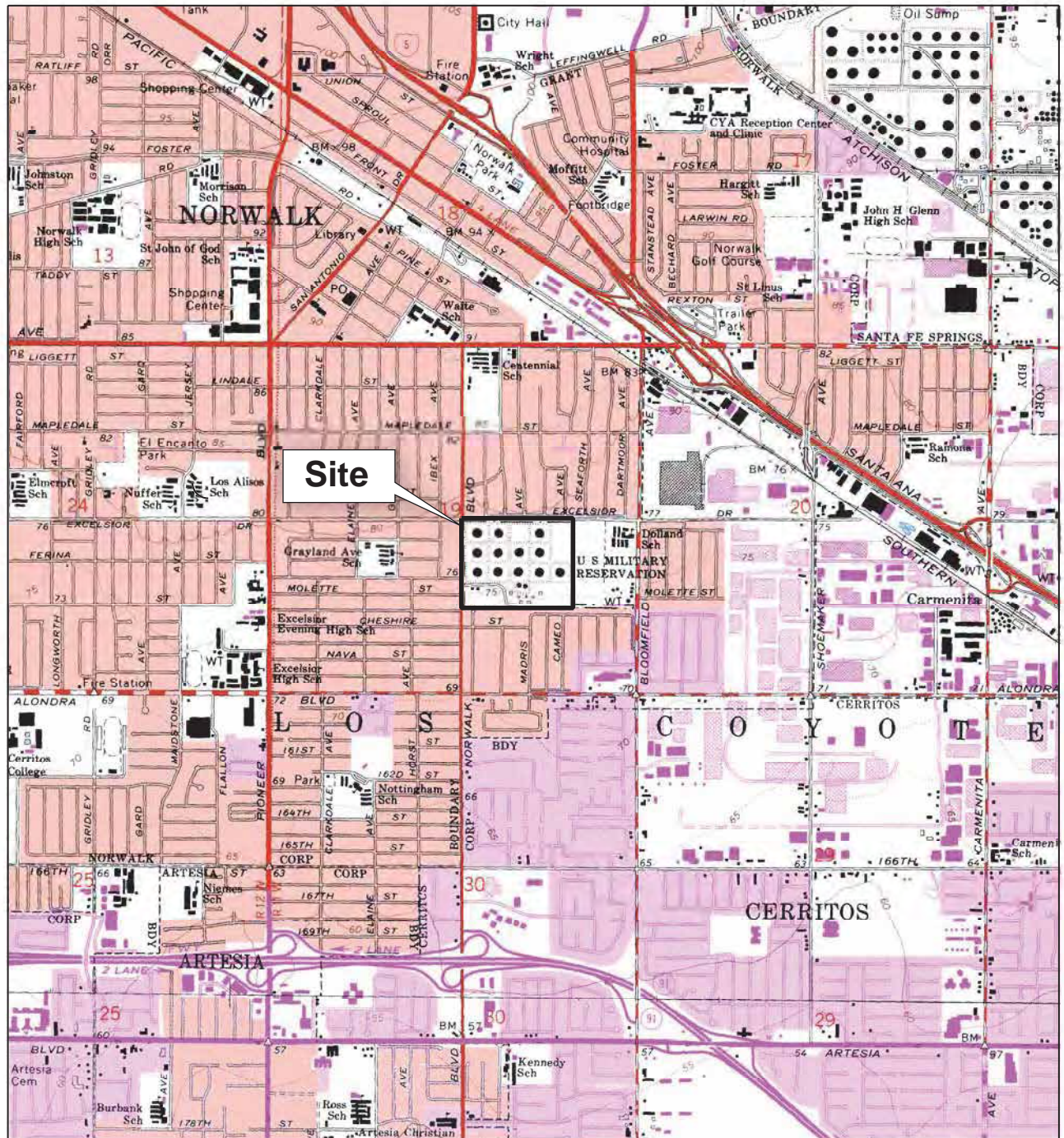
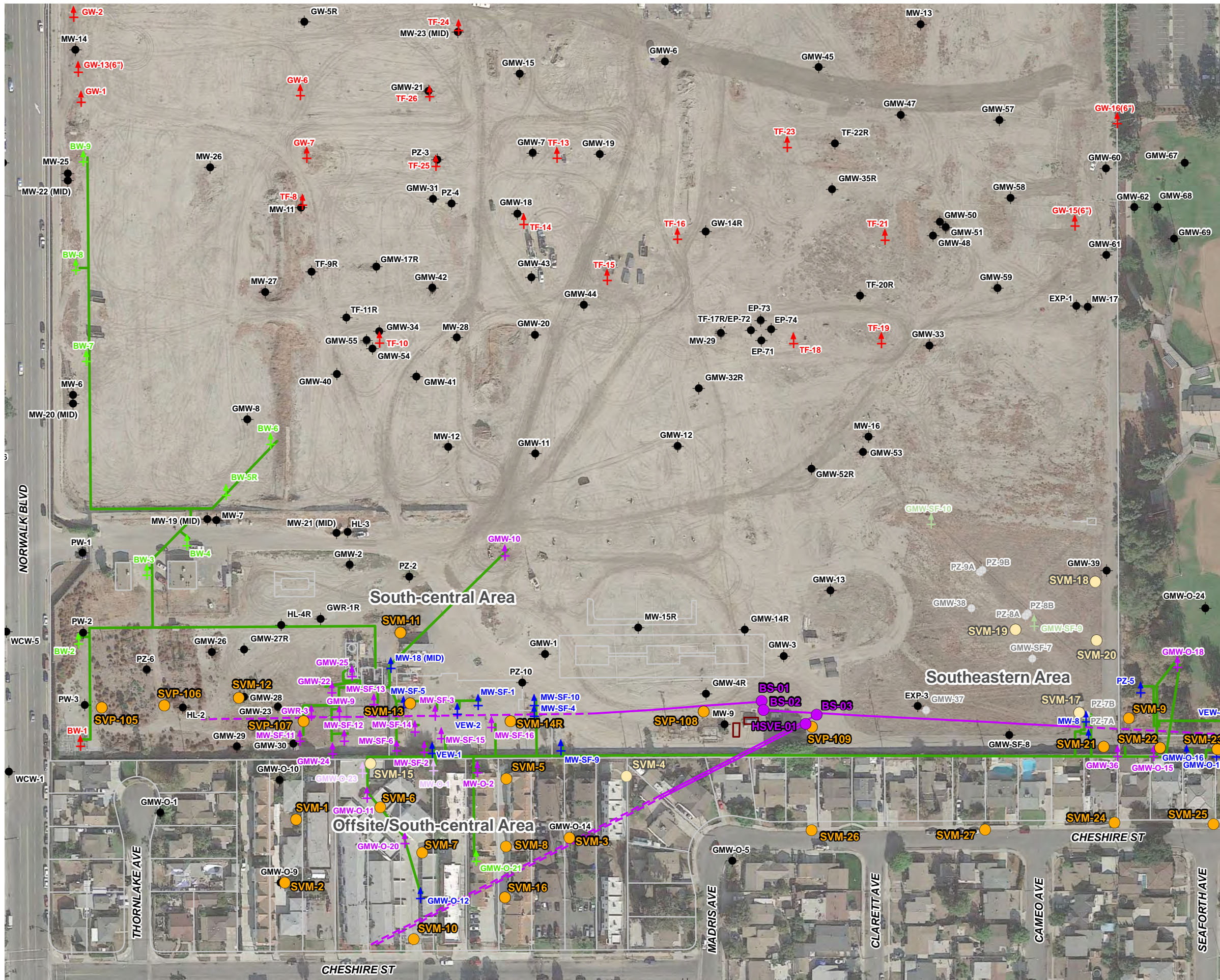

Figure 1. Site Location Map
 SFPP Norwalk Pump Station
 Norwalk, California

BASEMAP MODIFIED FROM U.S.G.S. 7.5 MINUTE QUADRANGLE MAP
 LOS ALAMITOS 1964, CALIFORNIA. PHOTO-REVISED 1981.
 WHITTIER 1965, CALIFORNIA. PHOTO-REVISED 1981.

Jacobs



- LEGEND**
- Soil Vapor Probe/Soil Vapor Monitoring Probe
 - Destroyed Soil Vapor Probe/Soil Vapor Monitoring Probe
 - Horizontal Biosparge Well Entry Point
 - Existing Groundwater Monitoring Well
 - Abandoned/Destroyed Groundwater Monitoring Well
 - ↑ Existing Remediation Well
 - ↑ Kinder Morgan Combined Soil Vapor and Total Fluids Extraction Wells
 - ↑ Kinder Morgan Combined Soil Vapor and Total Fluids Extraction Wells (Abandoned)
 - ↑ Kinder Morgan Soil Vapor Extraction Wells
 - ↑ Kinder Morgan Total Fluids and/or Groundwater Extraction Wells
 - ↑ Kinder Morgan Total Fluids and/or Groundwater Extraction Wells (Abandoned)
 - Kinder Morgan Remediation Piping Layout (Above Ground and Below Ground)
 - Horizontal Biosparge Well (Dashed Line Depicts Approximate Lateral Extent of Well Screen)
 - Air Compressor System

Imagery Source:
Google Earth December 3, 2017.

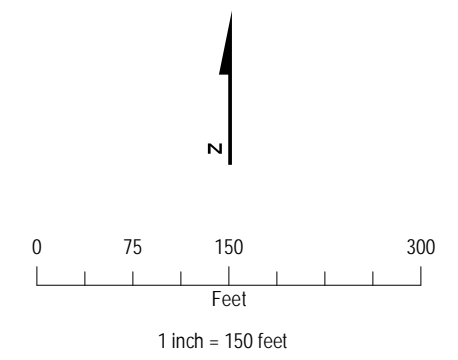
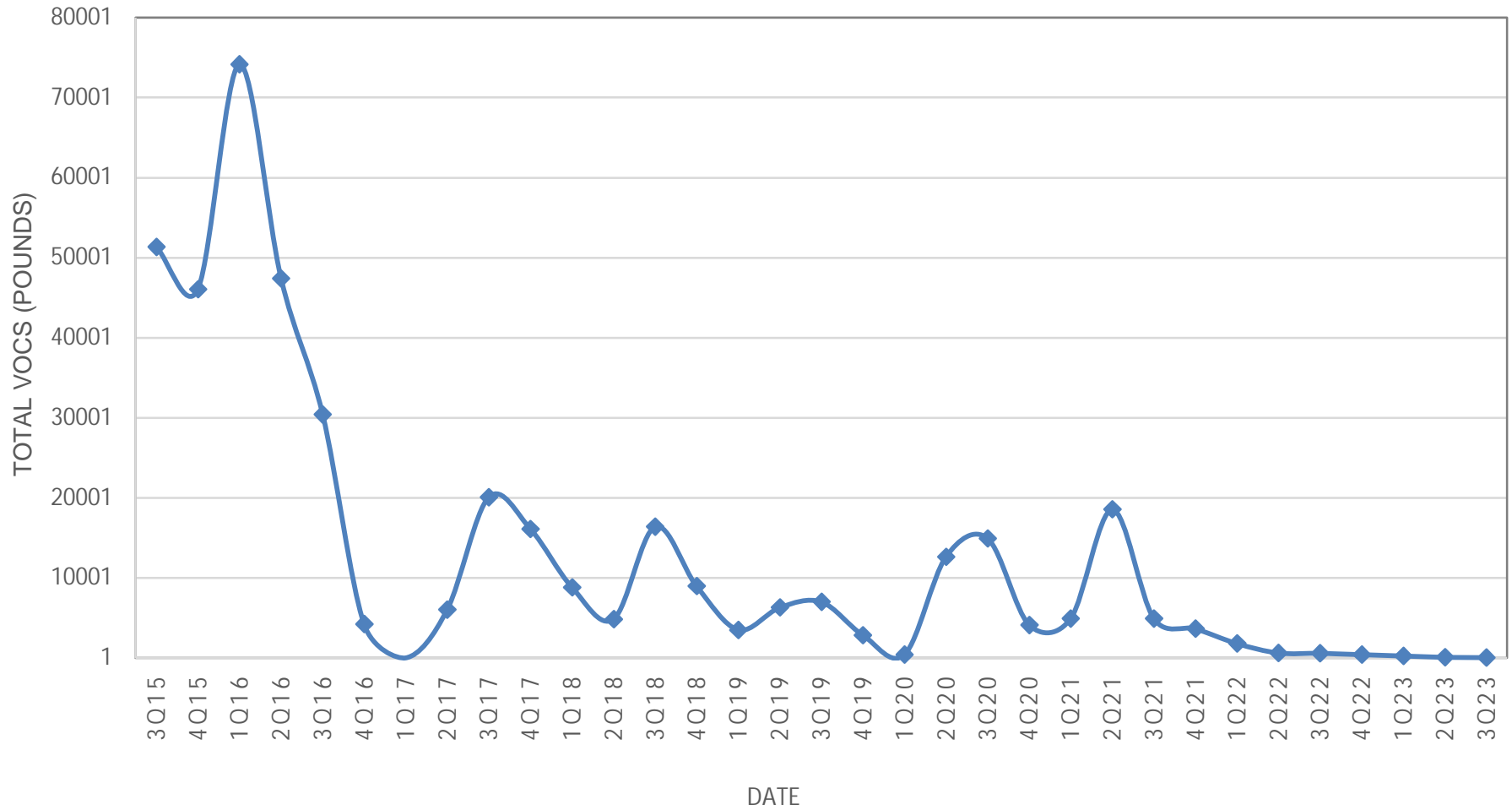
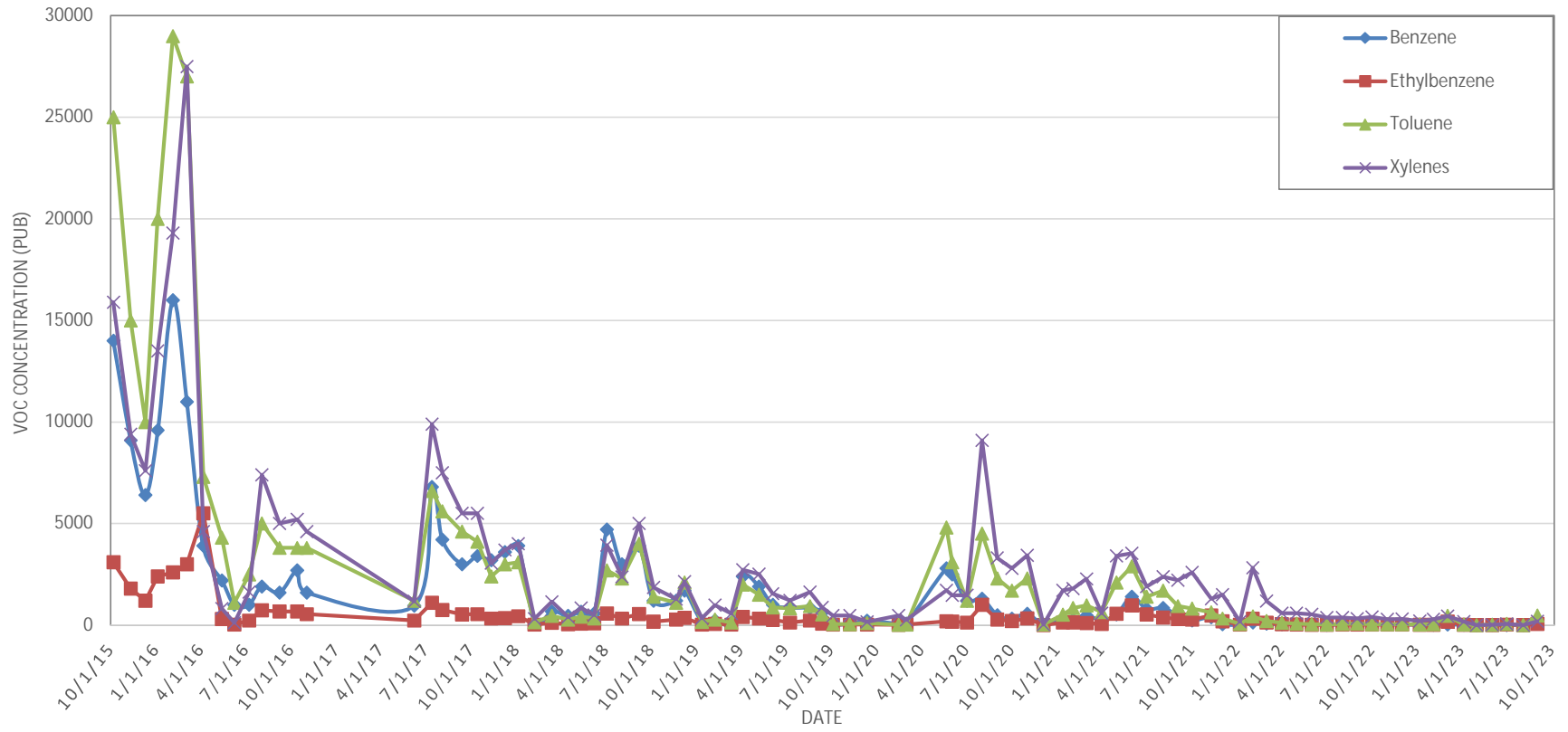

Figure 2. Current and Historical Remediation System Layout(s)
SFP Norwalk Pump Station
Norwalk, California



Note:
 VOC = volatile organic compound

**Figure 3. Mass of VOCs Removed Quarterly
 by the Soil Vapor Extraction System
 SFPP Norwalk Pump Station
 Norwalk, California**



Note:
 VOC = volatile organic compound

Figure 4. Influent VOC Concentrations into the Soil Vapor Extraction System
 SFPP Norwalk Pump Station
 Norwalk, California

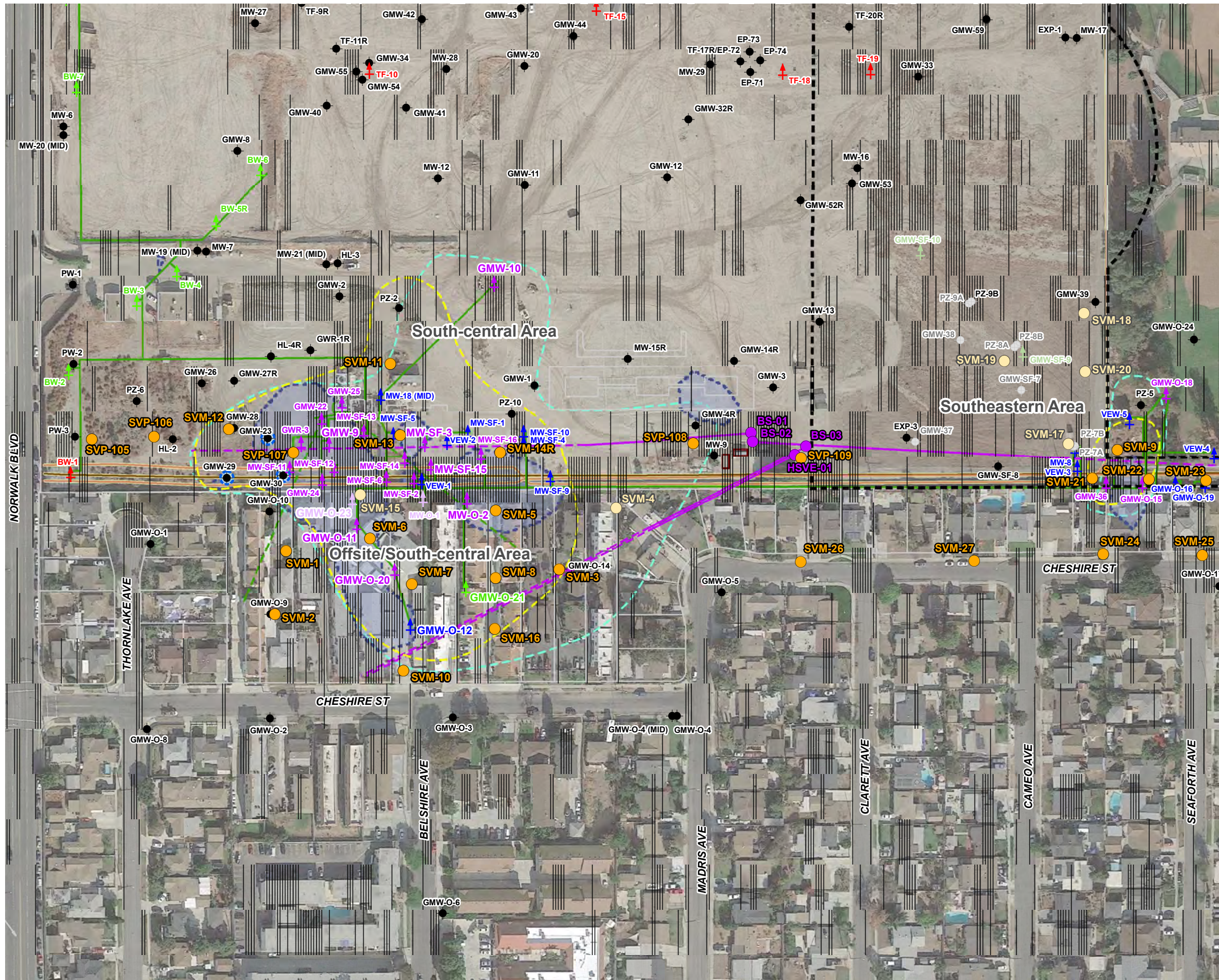

LEGEND

- Soil Vapor Probe/Soil Vapor Monitoring Probe
- Destroyed Soil Vapor Probe/Soil Vapor Monitoring Probe
- Horizontal Biosparge Well Entry Point
- Existing Groundwater Monitoring Well
- Abandoned/Destroyed Groundwater Monitoring Well
- + Existing Remediation Well
- + Kinder Morgan Combined Soil Vapor and Total Fluids Extraction Wells
- + Kinder Morgan Combined Soil Vapor and Total Fluids Extraction Wells (Abandoned)
- + Kinder Morgan Soil Vapor Extraction Wells
- + Kinder Morgan Total Fluids and/or Groundwater Extraction Wells
- + Kinder Morgan Total Fluids and/or Groundwater Extraction Wells (Abandoned)
- Kinder Morgan Remediation Piping Layout (Above Ground and Below Ground)
- - - Horizontal Vapor Extraction Well Piping
- - - Horizontal Biosparge Well (Dashed Line Depicts Approximate Lateral Extent of Well Screen)
- - - Inferred Historical Extent of LNAPL Zone (Smear Zone) from LNAPL Characterization Work Plan (AMEC Geomatrix, 2010)
- Air Compressor System
- 16" Pipeline (approximate)
- 24" Pipeline (approximate)
- Eastern 15-Acre Property Boundary
- Intermittent NAPL (2023)
- Estimated Extent of Dissolved Benzene > 5 µg/L (2013)
- Estimated Extent of Dissolved Benzene > 5 µg/L (2022)

Imagery Source:
Google Earth December 3, 2017.

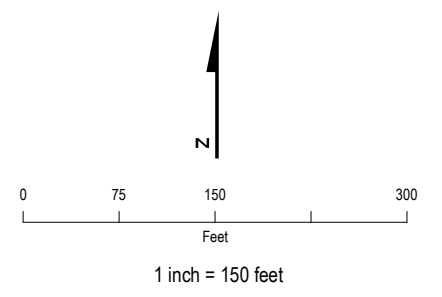

Figure 5. Current and Historical Extent of Dissolved Phase and LNAPL
SFPP Norwalk Pump Station
Norwalk, California

Appendix A
Laboratory Analytical Reports



July 13, 2023

Jacobs
ATTN: Eric Davis
555 S. Flower St., Suite 3200
Los Angeles, CA 90071



LA Cert #04140
EPA Methods TO3, TO14A, TO15, 25C/3C,
ASTM D1946, RSK-175

TX Cert T104704450-14-6
EPA Methods TO14A, TO15

UT Cert CA0133332015-3
EPA Methods TO3, TO14A, TO15, RSK-175

LABORATORY TEST RESULTS

Project Reference: SFPP Norwalk
Lab Number: P070506-01/04

Enclosed are results for sample(s) received 7/05/23 by Air Technology Laboratories. Samples were received intact. Analyses were performed according to specifications on the chain of custody provided with the sample(s).

Report Narrative:

- Modifications to EPA Method TO15 –2-Butanone and 2-hexanone required quadratic regression calibration.
- Unless otherwise noted in the report, sample analyses were performed within method performance criteria and meet all requirements of the TNI Standards.
- The enclosed results relate only to the sample(s).

Preliminary results were e-mailed to Eric Davis, Nils Orliczky and Danny Hill on 7/12/23.

ATL appreciates the opportunity to provide testing services to your company. If you have any questions regarding these results, please call me at (626) 964-4032.

Sincerely,

A handwritten signature in blue ink that reads "Mark Johnson".

Mark Johnson
Operations Manager
MJohnson@AirTechLabs.com

Note: The cover letter is an integral part of this analytical report.

P070506-0104

Air Technology Laboratories, Inc.
18501 Gale Ave. #130
City of Industry, CA 91748
Tel: 626-964-4032
Joann De La Ossa (JDeLaOssa@airtechlabs.com)

CHAIN OF CUSTODY RECORD

DATE: 7/1/23
PAGE: 1 of 1

Section A Required Client Information:		Section B Required Project Information:		Section C Invoice Information:		Section D Sample Information:	
Company: Jacobs Attention: Eric Davis		Report To: Eric Davis		Attention: Eric Davis		Sampler Name: James Dye	
Address: 1000 Wilshire Blvd. Suite 2100 Los Angeles, CA 90017		Copy To: Court Reece		Company Name: Jacobs		Sampler Signature: <i>[Signature]</i>	
Email To: eric.davis@jacobs.com		Purchase Order No.:		Address: 1000 Wilshire Blvd. Suite 2100 Los Angeles, CA 90017		Sample Date: 7/1/23	
Phone: 404-323-1600	Fax:	Project Name: SFPP Norwalk		Project Manager: Joann De La Ossa			

ITEM #	SAMPLE ID	LOCATION/ DESCRIPTION	MATRIX	SAMPLE TYPE (G=GRAB C=COMP)	SAMPLING		TOTAL # OF CONTAINERS	Analysis Test			Comments
					DATE	TIME		TO-3 (Total VOCs as Hexane)	TO-15 (VOCs, Target Analytes)	ASTM-D 1946 (O2/Argon, CO2, CH4, N2)	
1	EFF- 070123	Effluent (stack)	Vapor	G	7/1/23	0730	1	X	X		Batch Certified 1-Liter Summa
2	EFF- 070123-D	Effluent (stack) (duplicate)	Vapor	G	7/1/23	0730	1	X	X		Batch Certified 1-Liter Summa
3	POST- 070123	Influent (post-dilution)	Vapor	G	7/1/23	0740	1	X	X		Batch Certified 1-Liter Summa
4	INF- 070123	Influent (pre-dilution)	Vapor	G	7/1/23	0750	1	X	X	X	Batch Certified 1-Liter Summa
5											Target analytes includes Historical VOCs and remaining ATLI list per subcontract
6											
7											
8											
9											
10											

Relinquished by (Signature and Printed Name): <i>[Signature]</i> JAMES DYE	Date / Time: 7/1/23 1400	Relinquished by (Signature and Printed Name): <i>[Signature]</i> FEDER	Date / Time: 7/3/23 1200	Turn Around Time (TAT): <input type="checkbox"/> A = Same Day <input type="checkbox"/> B = 24 Hours <input type="checkbox"/> C = 48 Hours <input type="checkbox"/> D = 72 Hours <input checked="" type="checkbox"/> E = 5 Workdays <input type="checkbox"/> F = 10 Workdays TAT starts at 8 AM the following day if samples received after 3:00 PM.	Special Instruction:
Relinquished by (Signature and Printed Name): <i>[Signature]</i> THAI EX	Date / Time: 7/5/23	Relinquished by (Signature and Printed Name): <i>[Signature]</i> THAI EX	Date / Time: 7/5/23 1500		
Relinquished by (Signature and Printed Name):	Date / Time:	Relinquished by (Signature and Printed Name):	Date / Time:		

Matrix:			Preservatives:			Container Type:			
W = Water	WW = Wastewater		H = HCl	N = HNO3	S = H2SO4	T = Tube	V = VOA	P = First	A = Amber
O = Oil	P = Product	S = Soil	Z = Zn(AC)2	O = NaOH	T = Na2S2O3	J = Jar	B = Tedlar	G = Glass	
Others/Specify:			Others/Specify:			M = Metal P = Plastic C = Can			

Client: Jacobs
 Attn: Eric Davis
 Project Name: SFPP Norwalk
 Project No.: NA
 Date Received: 07/05/23
 Matrix: Air
 Reporting Units: ppmv

EPA Method TO15

Lab No.:	P070506-01			P070506-02			P070506-03			P070506-04		
Client Sample I.D.:	EFF-070123			EFF-070123-D			POST-070123			INF-070123		
Date/Time Sampled:	7/1/23 7:30			7/1/23 7:30			7/1/23 7:40			7/1/23 7:50		
Date/Time Analyzed:	7/7/23 15:36			7/7/23 16:12			7/7/23 16:48			7/7/23 17:23		
QC Batch No.:	230707MS2A1			230707MS2A1			230707MS2A1			230707MS2A1		
Analyst Initials:	VM			VM			VM			VM		
Dilution Factor:	2.4			2.4			2.4			2.4		
ANALYTE	Result ppmv	RL ppmv	MDL ppmv	Result ppmv	RL ppmv	MDL ppmv	Result ppmv	RL ppmv	MDL ppmv	Result ppmv	RL ppmv	MDL ppmv
Benzene	0.00073 J	0.0024	0.00023	0.00094 J	0.0024	0.00023	0.0021 J	0.0024	0.00023	0.0035	0.0024	0.00023
Chloroform	ND	0.0024	0.00034	ND	0.0024	0.00034	0.00053 J	0.0024	0.00034	0.0014 J	0.0024	0.00034
Carbon Tetrachloride	ND	0.0024	0.00042	ND	0.0024	0.00042	ND	0.0024	0.00042	ND	0.0024	0.00042
1,4-Dioxane	ND	0.012	0.00042	ND	0.012	0.00042	ND	0.012	0.00042	ND	0.012	0.00042
1,4-Dichlorobenzene	ND	0.0024	0.00035	0.00037 J	0.0024	0.00035	ND	0.0024	0.00035	ND	0.0024	0.00035
1,1-Dichloroethane	ND	0.0024	0.00033	ND	0.0024	0.00033	ND	0.0024	0.00033	ND	0.0024	0.00033
Ethylbenzene	0.022	0.0024	0.00014	0.025	0.0024	0.00014	0.028	0.0024	0.00014	0.031	0.0024	0.00014
1,2-Dichloroethane	ND	0.0024	0.00018	ND	0.0024	0.00018	ND	0.0024	0.00018	ND	0.0024	0.00018
Methylene Chloride	ND	0.0024	0.00069	ND	0.0024	0.00069	ND	0.0024	0.00069	ND	0.0024	0.00069
t-Butyl Methyl Ether (MTBE)	ND	0.0024	0.00054	ND	0.0024	0.00054	ND	0.0024	0.00054	ND	0.0024	0.00054
Tetrachloroethene	ND	0.0024	0.00029	ND	0.0024	0.00029	ND	0.0024	0.00029	ND	0.0024	0.00029
1,1,2-Trichloroethane	ND	0.0024	0.00039	ND	0.0024	0.00039	ND	0.0024	0.00039	ND	0.0024	0.00039
Trichloroethene	ND	0.0024	0.00034	ND	0.0024	0.00034	ND	0.0024	0.00034	ND	0.0024	0.00034
Vinyl Chloride	ND	0.0024	0.00039	ND	0.0024	0.00039	ND	0.0024	0.00039	ND	0.0024	0.00039
Naphthalene	ND	0.012	0.00092	ND	0.012	0.00092	ND	0.012	0.00092	ND	0.012	0.00092
c-1,2-Dichloroethene	ND	0.0024	0.00046	ND	0.0024	0.00046	ND	0.0024	0.00046	ND	0.0024	0.00046
2-Butanone	ND	0.0024	0.0015	0.0036	0.0024	0.0015	0.051	0.0024	0.0015	ND	0.0024	0.0015
Dichlorodifluoromethane (12)	ND	0.0024	0.00037	ND	0.0024	0.00037	0.00050 J	0.0024	0.00037	0.00056 J	0.0024	0.00037
Chloromethane	ND	0.0048	0.00053	ND	0.0048	0.00053	ND	0.0048	0.00053	ND	0.0048	0.00053
1,1,1-Trichloroethane	ND	0.0024	0.00024	ND	0.0024	0.00024	ND	0.0024	0.00024	ND	0.0024	0.00024
1,2-CI-1,1,2,2-F ethane (114)	ND	0.0024	0.00048	ND	0.0024	0.00048	ND	0.0024	0.00048	ND	0.0024	0.00048
Bromomethane	ND	0.0024	0.00071	ND	0.0024	0.00071	ND	0.0024	0.00071	ND	0.0024	0.00071
Chloroethane	ND	0.0024	0.0020	ND	0.0024	0.0020	ND	0.0024	0.0020	ND	0.0024	0.0020
Trichlorofluoromethane (11)	ND	0.0024	0.00052	ND	0.0024	0.00052	ND	0.0024	0.00052	ND	0.0024	0.00052
1,2-Dichloropropane	ND	0.0024	0.00044	ND	0.0024	0.00044	ND	0.0024	0.00044	ND	0.0024	0.00044
Bromodichloromethane	ND	0.0024	0.00014	ND	0.0024	0.00014	ND	0.0024	0.00014	ND	0.0024	0.00014
c-1,3-Dichloropropene	ND	0.0024	0.00029	ND	0.0024	0.00029	ND	0.0024	0.00029	ND	0.0024	0.00029
4-Methyl-2-Pentanone	ND	0.0024	0.00016	ND	0.0024	0.00016	ND	0.0024	0.00016	ND	0.0024	0.00016
Toluene	0.042	0.0024	0.00019	0.046	0.0024	0.00019	0.055	0.0024	0.00019	0.064	0.0024	0.00019
t-1,3-Dichloropropene	ND	0.0024	0.00025	ND	0.0024	0.00025	ND	0.0024	0.00025	ND	0.0024	0.00025
1,1-Dichloroethene	ND	0.0024	0.00055	ND	0.0024	0.00055	ND	0.0024	0.00055	ND	0.0024	0.00055
1,3-Dichloropropane	ND	0.0024	0.00012	ND	0.0024	0.00012	ND	0.0024	0.00012	ND	0.0024	0.00012
Carbon Disulfide	0.0054 J	0.012	0.00058	0.0063 J	0.012	0.00058	0.060	0.012	0.00058	0.0010 J	0.012	0.00058
2-Hexanone	ND	0.0024	0.00050	ND	0.0024	0.00050	ND	0.0024	0.00050	ND	0.0024	0.00050
Dibromochloromethane	ND	0.0024	0.00044	ND	0.0024	0.00044	ND	0.0024	0.00044	ND	0.0024	0.00044
1,2-Dibromoethane	ND	0.0024	0.00022	ND	0.0024	0.00022	ND	0.0024	0.00022	ND	0.0024	0.00022
Chlorobenzene	ND	0.0024	0.00019	ND	0.0024	0.00019	ND	0.0024	0.00019	0.0013 J	0.0024	0.00019
1,1,2-CI 1,2,2-F ethane (113)	ND	0.0024	0.00065	ND	0.0024	0.00065	ND	0.0024	0.00065	ND	0.0024	0.00065
p,&m-Xylene	0.094	0.0024	0.00027	0.11	0.0024	0.00027	0.11	0.0024	0.00027	0.13	0.0024	0.00027



Client: Jacobs
 Attn: Eric Davis
 Project Name: SFPP Norwalk
 Project No.: NA
 Date Received: 07/05/23
 Matrix: Air
 Reporting Units: ppmv

EPA Method TO15

Lab No.:	P070506-01			P070506-02			P070506-03			P070506-04		
Client Sample I.D.:	EFF-070123			EFF-070123-D			POST-070123			INF-070123		
Date/Time Sampled:	7/1/23 7:30			7/1/23 7:30			7/1/23 7:40			7/1/23 7:50		
Date/Time Analyzed:	7/7/23 15:36			7/7/23 16:12			7/7/23 16:48			7/7/23 17:23		
QC Batch No.:	230707MS2A1			230707MS2A1			230707MS2A1			230707MS2A1		
Analyst Initials:	VM			VM			VM			VM		
Dilution Factor:	2.4			2.4			2.4			2.4		
ANALYTE	Result ppmv	RL ppmv	MDL ppmv	Result ppmv	RL ppmv	MDL ppmv	Result ppmv	RL ppmv	MDL ppmv	Result ppmv	RL ppmv	MDL ppmv
o-Xylene	0.029	0.0024	0.00029	0.034	0.0024	0.00029	0.045	0.0024	0.00029	0.057	0.0024	0.00029
Styrene	0.0011 J	0.0024	0.00031	0.0017 J	0.0024	0.00031	0.0016 J	0.0024	0.00031	0.0018 J	0.0024	0.00031
Bromoform	ND	0.0024	0.00013	ND	0.0024	0.00013	ND	0.0024	0.00013	ND	0.0024	0.00013
Isopropyl benzene	0.00085 J	0.0024	0.00025	0.00088 J	0.0024	0.00025	0.0015 J	0.0024	0.00025	0.0016 J	0.0024	0.00025
1,1,2,2-Tetrachloroethane	ND	0.0048	0.00015	ND	0.0048	0.00015	ND	0.0048	0.00015	ND	0.0048	0.00015
Benzyl Chloride	ND	0.0024	0.00044	ND	0.0024	0.00044	ND	0.0024	0.00044	ND	0.0024	0.00044
1,2,3-Trichloropropane	ND	0.0024	0.00065	ND	0.0024	0.00065	ND	0.0024	0.00065	ND	0.0024	0.00065
n-Propyl Benzene	0.0038	0.0024	0.00014	0.0051	0.0024	0.00014	0.0042	0.0024	0.00014	0.0052	0.0024	0.00014
4-Ethyl Toluene	0.0095	0.0024	0.00015	0.014	0.0024	0.00015	0.018	0.0024	0.00015	0.023	0.0024	0.00015
1,3,5-Trimethylbenzene	0.0020 J	0.0048	0.00042	0.0035 J	0.0048	0.00042	0.023	0.0048	0.00042	0.036	0.0048	0.00042
4-Chlorotoluene	ND	0.0024	0.00029	ND	0.0024	0.00029	ND	0.0024	0.00029	ND	0.0024	0.00029
tert-Butylbenzene	ND	0.0024	0.00022	ND	0.0024	0.00022	ND	0.0024	0.00022	ND	0.0024	0.00022
1,2,4-Trimethylbenzene	0.0049	0.0048	0.00027	0.0087	0.0048	0.00027	0.0074	0.0048	0.00027	0.0084	0.0048	0.00027
sec-Butylbenzene	ND	0.0024	0.00023	0.00032 J	0.0024	0.00023	0.00036 J	0.0024	0.00023	0.00050 J	0.0024	0.00023
p-Isopropyltoluene	0.0013 J	0.0024	0.00031	0.0052	0.0024	0.00031	0.011	0.0024	0.00031	0.00038 J	0.0024	0.00031
1,3-Dichlorobenzene	ND	0.0024	0.00029	ND	0.0024	0.00029	ND	0.0024	0.00029	ND	0.0024	0.00029
Acetone	0.0089 J	0.012	0.00069	0.014	0.012	0.00069	0.060	0.012	0.00069	0.0089 J	0.012	0.00069
n-Butylbenzene	0.00019 J	0.0024	0.00018	0.00074 J	0.0024	0.00018	ND	0.0024	0.00018	0.00023 J	0.0024	0.00018
1,2-Dichlorobenzene	ND	0.0024	0.00030	ND	0.0024	0.00030	ND	0.0024	0.00030	ND	0.0024	0.00030
1,2,4-Trichlorobenzene	ND	0.0048	0.00040	ND	0.0048	0.00040	ND	0.0048	0.00040	ND	0.0048	0.00040
Hexachlorobutadiene	ND	0.0024	0.00014	ND	0.0024	0.00014	ND	0.0024	0.00014	ND	0.0024	0.00014
t-Butanol	ND	0.012	0.00046	0.0016 J	0.012	0.00046	ND	0.012	0.00046	ND	0.012	0.00046
n-Hexane	ND	0.012	0.00032	ND	0.012	0.00032	0.015	0.012	0.00032	0.035	0.012	0.00032
Isopropyl ether	ND	0.012	0.00027	ND	0.012	0.00027	ND	0.012	0.00027	ND	0.012	0.00027
t-Butyl ethyl ether	ND	0.012	0.00048	ND	0.012	0.00048	ND	0.012	0.00048	ND	0.012	0.00048
2,2-Dichloropropane	ND	0.012	0.00023	ND	0.012	0.00023	ND	0.012	0.00023	ND	0.012	0.00023
t-Amyl methyl ether	ND	0.012	0.00017	ND	0.012	0.00017	ND	0.012	0.00017	ND	0.012	0.00017
t-1,2-Dichloroethene	ND	0.0024	0.00072	ND	0.0024	0.00072	ND	0.0024	0.00072	ND	0.0024	0.00072
1,2,3-Trichlorobenzene (TIC)	ND	--	--	ND	--	--	ND	--	--	ND	--	--

MDL = Method Detection Limit
 ND= Not Detected (below MDL)
 RL = Reporting Limit
 J = Trace amount. Analyte concentration between RL and MDL.

Reviewed/Approved By: *Mark Johnson*
 Mark Johnson
 Operations Manager

Date 07-12-23

The cover letter is an integral part of this analytical report



Client: Jacobs
 Attn: Eric Davis
 Project Name: SFPP Norwalk
 Project No.: NA
 Date Received: 07/05/23
 Matrix: Air
 Reporting Units: ppmv

EPA Method TO15

Lab No.:	METHOD BLANK																		
Client Sample I.D.:	--																		
Date/Time Sampled:	--																		
Date/Time Analyzed:	7/7/23 10:09																		
QC Batch No.:	230707MS2A1																		
Analyst Initials:	VM																		
Dilution Factor:	0.20																		

ANALYTE	Result ppmv	RL ppmv	MDL ppmv																
Benzene	ND	0.00020	0.000019																
Chloroform	ND	0.00020	0.000028																
Carbon Tetrachloride	ND	0.00020	0.000035																
1,4-Dioxane	ND	0.0010	0.000035																
1,4-Dichlorobenzene	ND	0.00020	0.000029																
1,1-Dichloroethane	ND	0.00020	0.000027																
Ethylbenzene	ND	0.00020	0.000011																
1,2-Dichloroethane	ND	0.00020	0.000015																
Methylene Chloride	ND	0.00020	0.000057																
t-Butyl Methyl Ether (MTBE)	ND	0.00020	0.000045																
Tetrachloroethene	ND	0.00020	0.000024																
1,1,2-Trichloroethane	ND	0.00020	0.000032																
Trichloroethene	ND	0.00020	0.000028																
Vinyl Chloride	ND	0.00020	0.000032																
Naphthalene	ND	0.0010	0.000077																
c-1,2-Dichloroethene	ND	0.00020	0.000039																
2-Butanone	ND	0.00020	0.00012																
Dichlorodifluoromethane (12)	ND	0.00020	0.000031																
Chloromethane	ND	0.00040	0.000044																
1,1,1-Trichloroethane	ND	0.00020	0.000020																
1,2-CI-1,1,2,2-F ethane (114)	ND	0.00020	0.000040																
Bromomethane	ND	0.00020	0.000059																
Chloroethane	ND	0.00020	0.00017																
Trichlorofluoromethane (11)	ND	0.00020	0.000043																
1,2-Dichloropropane	ND	0.00020	0.000036																
Bromodichloromethane	ND	0.00020	0.000012																
c-1,3-Dichloropropene	ND	0.00020	0.000024																
4-Methyl-2-Pentanone	ND	0.00020	0.000013																
Toluene	ND	0.00020	0.000016																
t-1,3-Dichloropropene	ND	0.00020	0.000021																
1,1-Dichloroethene	ND	0.00020	0.000045																
1,3-Dichloropropane	ND	0.00020	0.0000099																
Carbon Disulfide	ND	0.0010	0.000048																
2-Hexanone	ND	0.00020	0.000041																
Dibromochloromethane	ND	0.00020	0.000036																
1,2-Dibromoethane	ND	0.00020	0.000018																
Chlorobenzene	ND	0.00020	0.000016																
1,1,2-CI 1,2,2-F ethane (113)	ND	0.00020	0.000054																
p,&m-Xylene	ND	0.00020	0.000023																



Client: Jacobs
 Attn: Eric Davis
 Project Name: SFPP Norwalk
 Project No.: NA
 Date Received: 07/05/23
 Matrix: Air
 Reporting Units: ppmv

EPA Method TO15

Lab No.:	METHOD BLANK																	
Client Sample I.D.:	--																	
Date/Time Sampled:	--																	
Date/Time Analyzed:	7/7/23 10:09																	
QC Batch No.:	230707MS2A1																	
Analyst Initials:	VM																	
Dilution Factor:	0.20																	
ANALYTE	Result ppmv	RL ppmv	MDL ppmv															
o-Xylene	ND	0.00020	0.000024															
Styrene	ND	0.00020	0.000026															
Bromoform	ND	0.00020	0.000011															
Isopropyl benzene	ND	0.00020	0.000021															
1,1,2,2-Tetrachloroethane	ND	0.00040	0.000012															
Benzyl Chloride	ND	0.00020	0.000037															
1,2,3-Trichloropropane	ND	0.00020	0.000054															
n-Propyl Benzene	ND	0.00020	0.000012															
4-Ethyl Toluene	ND	0.00020	0.000013															
1,3,5-Trimethylbenzene	ND	0.00040	0.000035															
4-Chlorotoluene	ND	0.00020	0.000024															
tert-Butylbenzene	ND	0.00020	0.000018															
1,2,4-Trimethylbenzene	ND	0.00040	0.000023															
sec-Butylbenzene	ND	0.00020	0.000019															
p-Isopropyltoluene	ND	0.00020	0.000026															
1,3-Dichlorobenzene	ND	0.00020	0.000024															
Acetone	ND	0.0010	0.000058															
n-Butylbenzene	ND	0.00020	0.000015															
1,2-Dichlorobenzene	ND	0.00020	0.000025															
1,2,4-Trichlorobenzene	ND	0.00040	0.000033															
Hexachlorobutadiene	ND	0.00020	0.000012															
t-Butanol	ND	0.0010	0.000038															
n-Hexane	ND	0.0010	0.000027															
Isopropyl ether	ND	0.0010	0.000022															
t-Butyl ethyl ether	ND	0.0010	0.000040															
2,2-Dichloropropane	ND	0.0010	0.000019															
t-Amyl methyl ether	ND	0.0010	0.000014															
t-1,2-Dichloroethene	ND	0.00020	0.000060															
1,2,3-Trichlorobenzene (TIC)	ND	--	--															

MDL = Method Detection Limit
 ND= Not Detected (below MDL)
 RL = Reporting Limit
 J = Trace amount. Analyte concentration between RL and MDL.

Reviewed/Approved By: *Mark Johnson*
 Mark Johnson
 Operations Manager

Date *07-12-23*

The cover letter is an integral part of this analytical report



LCS/LCSD Recovery and RPD Summary Report

QC Batch #: 230707MS2A1

Matrix: Air

Reporting Units: ppmv

**EPA Method TO15
LABORATORY CONTROL SAMPLE SUMMARY**

Lab No.:	METHOD BLANK		LCS			LCSD					
Date/Time Analyzed:	7/7/23 10:09		7/7/23 5:55			7/7/23 6:30					
QC Batch No.:	230707MS2A1		230707MS2A1			230707MS2A1					
Analyst Initials:	VM		VM			VM					
Dilution Factor:	0.20		1.0			1.0					
ANALYTE	Result ppmv	RL ppmv	AMT. ppmv	Result ppmv	% Rec.	Result ppmv	% Rec.	RPD	Low %Rec	High %Rec	Max. RPD
1,1-Dichloroethene	ND	0.00020	0.010	0.0103	103	0.0101	101	2.6	70	130	30.0
Methylene Chloride	ND	0.00020	0.010	0.0102	102	0.0104	104	2.2	70	130	30.0
Trichloroethene	ND	0.00020	0.010	0.0107	107	0.0104	104	2.8	70	130	30.0
Toluene	ND	0.00020	0.010	0.0103	103	0.00995	99.5	3.9	70	130	30.0
1,1,1,2-Tetrachloroethane	ND	0.00020	0.010	0.0107	107	0.0105	105	2.3	70	130	30.0

ND = Not Detected (below RL)

RL = Reporting Limit

Reviewed/Approved By: Mark Johnson

Mark Johnson
Mark Johnson
Operations Manager

Date: 07-12-23

The cover letter is an integral part of this analytical report



Client: Jacobs
 Attn: Eric Davis
 Project Name: SFPP Norwalk
 Project No.: NA
 Date Received: 07/05/23
 Matrix: Air
 Reporting Units: ppmv

EPA METHOD TO3

Lab No.:	P070506-01	P070506-02	P070506-03	P070506-04								
Client Sample I.D.:	EFF-070123	EFF-070123-D	POST-070123	INF-070123								
Date/Time Sampled:	7/1/23 7:30	7/1/23 7:30	7/1/23 7:40	7/1/23 7:50								
Date/Time Analyzed:	7/11/23 13:03	7/11/23 13:25	7/11/23 13:48	7/11/23 14:10								
QC Batch No.:	230711GC11A1	230711GC11A1	230711GC11A1	230711GC11A1								
Analyst Initials:	RC	RC	RC	RC								
Dilution Factor:	2.4	2.4	2.4	2.4								
ANALYTE	Result ppmv	RL ppmv	MDL ppmv	Result ppmv	RL ppmv	MDL ppmv	Result ppmv	RL ppmv	MDL ppmv	Result ppmv	RL ppmv	MDL ppmv
TVOC as Hexane	1.1 J	2.4	0.42	1.6 J	2.4	0.42	4.4	2.4	0.42	7.0	2.4	0.42

MDL = Method Detection Limit
 ND = Not Detected (below MDL)
 RL = Reporting Limit
 J = Trace amount. Analyte concentration between RL and MDL

Reviewed/Approved By: 
 Mark Johnson
 Operations Manager

Date 07-12-23

The cover letter is an integral part of this analytical report



QC Batch No: 230711GC11A1

Matrix: Air

Reporting Units: ppmv

**EPA METHOD TO3
LABORATORY CONTROL SAMPLE SUMMARY**

Lab No.:	METHOD BLANK				LCS		LCSD					
Date Analyzed:	7/11/23 11:10				7/11/23 10:26		7/11/23 10:37					
Analyst Initials:	RC				RC		RC					
Dilution Factor:	1.0				1.0		1.0					
ANALYTE	Result ppmv	RL ppmv	MDL ppmv	SPIKE AMT. ppmv	Result ppmv	% Rec.	Result ppmv	% Rec.	RPD %	Low %Rec	High %Rec	Max. RPD
TVOC as Hexane	ND	1.0	0.18	5.0	5.04	101	5.05	101	0.2	70	130	25

MDL = Method Detection Limit

ND = Not Detected (below MDL)

RL = Reporting Limit

J = Trace amount. Analyte concentration between RL and MDL

Reviewed/Approved By: *Mark Johnson*
 Mark Johnson
 Operations Manager

Date 07-12-23

The cover letter is an integral part of this analytical report



Client: Jacobs
 Attn: Eric Davis
 Project Name: SFPP Norwalk
 Project No.: NA
 Date Received: 01/00/00
 Matrix: Air
 Reporting Units: % v/v

ASTM D1946

Lab No.:	P070506-04												
Client Sample I.D.:	INF-070123												
Date/Time Sampled:	7/1/23 7:50												
Date/Time Analyzed:	7/11/23 14:58												
QC Batch No.:	230711GC8A1												
Analyst Initials:	RC												
Dilution Factor:	2.4												
ANALYTE	Result % v/v	RL % v/v	MDL % v/v										
Carbon Dioxide	1.1	0.024	0.00020										
Oxygen/Argon	19	1.2	0.59										
Nitrogen	80	2.4	0.55										
Methane	0.00028 J	0.0024	0.00014										

Results normalized including non-methane hydrocarbons

MDL = Method Detection Limit
 ND= Not Detected (below MDL)
 RL = Reporting Limit
 J = Trace amount. Analyte concentration between RL and MDL.

Reviewed/Approved By: *Mark Johnson*
 Mark Johnson
 Operations Manager

Date *07-12-23*

The cover letter is an integral part of this analytical report.



QC Batch No: 230711GC8A1
 Matrix: Air
 Reporting Units: % v/v

**ASTM D1946
 LABORATORY CONTROL SAMPLE SUMMARY**

Lab No.:	METHOD BLANK				LCS		LCSD					
Date Analyzed:	7/11/23 11:18				7/11/23 11:33		7/11/23 11:47					
Analyst Initials:	RC				RC		RC					
Dilution Factor:	1.0				1.0		1.0		Limits			
ANALYTE	Result % v/v	RL % v/v	MDL % v/v	SPIKE AMT. % v/v	Result % v/v	% Rec.	Result % v/v	% Rec.	RPD %	Low %Rec	High %Rec	Max. RPD
Carbon Dioxide	0.00023 J	0.010	0.000082	10	10.2	101	10.1	101	0.3	70	130	30
Oxygen/Argon	ND	0.50	0.24	15	14.2	94	14.1	94	0.4	70	130	30
Nitrogen	0.52 J	1.0	0.23	70	69.1	98	68.9	98	0.3	70	130	30
Methane	0.00015 J	0.0010	0.000059	0.10	0.105	104	0.105	103	0.1	70	130	30

MDL = Method Detection Limit
 ND= Not Detected (below MDL)
 RL = Reporting Limit
 J = Trace amount. Analyte concentration between RL and MDL.

Reviewed/Approved By: Mark Johnson
 Mark Johnson
 Operations Manager

Date 07-12-23

The cover letter is an integral part of this analytical report





August 10, 2023



Jacobs
ATTN: Eric Davis
555 S. Flower St., Suite 3200
Los Angeles, CA 90071

LA Cert #04140
EPA Methods TO3, TO14A, TO15, 25C/3C,
ASTM D1946, RSK-175
TX Cert T104704450-14-6
EPA Methods TO14A, TO15
UT Cert CA0133332015-3
EPA Methods TO3, TO14A, TO15, RSK-175

LABORATORY TEST RESULTS

Project Reference: SFPP Norwalk
Lab Number: P080203-01/04

Enclosed are results for sample(s) received 8/02/23 by Air Technology Laboratories. Samples were received intact. Analyses were performed according to specifications on the chain of custody provided with the sample(s).

Report Narrative:

- Unless otherwise noted in the report, sample analyses were performed within method performance criteria and meet all requirements of the TNI Standards.
- The enclosed results relate only to the sample(s).

Preliminary results were e-mailed to Eric Davis, Nils Orliczky and Danny Hill on 8/09/23.

ATL appreciates the opportunity to provide testing services to your company. If you have any questions regarding these results, please call me at (626) 964-4032.

Sincerely,

A handwritten signature in blue ink, appearing to read "Mark Johnson".

Mark Johnson
Operations Manager
MJohnson@AirTechLabs.com

Note: The cover letter is an integral part of this analytical report.

P080203-01/04

Air Technology Laboratories, Inc.
18501 Gale Ave. #130
City of Industry, CA 91748
Tel: 626-964-4032
Joann De La Ossa (JDeLaOssa@airtechlabs.com)

CHAIN OF CUSTODY RECORD
DATE: 8/2/2023
PAGE: 1 of 1

Section A Required Client Information:		Section B Required Project Information:		Section C Sampler Information:		Section D Sampler Information:	
Company: Jacobs Attention: Eric Davis		Report To: Eric Davis		Attention: Eric Davis		Sampler Name: Nils Orliczky	
Address: 1000 Wilshire Blvd, Suite 2100 Los Angeles, CA 90017		Copy To: Court Reece		Company Name: Jacobs		Sampler Signature:	
Email To: eric.davis@jacobs.com		Purchase Order No.:		Address: 1000 Wilshire Blvd, Suite 2100 Los Angeles, CA 90017		Sample Date: 2-Aug-23	
Phone: 404-323-1600 Fax:		Project Name: SFPP Norwalk		Project Manager: Joann De La Ossa			

ITEM #	SAMPLE ID	LOCATION/ DESCRIPTION	MATRIX	SAMPLE TYPE (G=GRAB C=COMP)	CONTAINER TYPE		TOTAL # OF CONTAINERS	Analysis Test			Pre-vacuum	Post-Vacuum	Comments	
					# OF CONTAINERS	PRESERVATIVE		TO-3 (Total VOCs as Hexane)	TO-15 (VOCs, Target Analytes) ASTM-D 1946 (O2/Argon, CO2, CH4, N2)					
					VOLUME (mL)									
					DATE	TIME								
1	EFF-080223	Effluent (stack)	Vapor	G		8/2/23	1132	1	X	X		29.70	2.70	Batch Certified 1-Liter Summa
2	EFF-080223-D	Effluent (stack) (duplicate)	Vapor	G		8/2/23	1132	1	X	X		29.63	2.95	Batch Certified 1-Liter Summa
3	POST-080223	Influent (post-dilution)	Vapor	G		8/2/23	1141	1	X	X		29.68	2.26	Batch Certified 1-Liter Summa
4	INF-080223	Influent (pre-dilution)	Vapor	G		8/2/23	1146	1	X	X	X	29.65	5.62	Batch Certified 1-Liter Summa
5														Target analytes includes Historical VOCs and remaining ATLI list per subcontract
6														
7														
8														
9														
10														

Relinquished by (Signature and Printed Name): Nils Orliczky	Date / Time: 8/2/23 1308	Relinquished by (Signature and Printed Name): Court Reece	Date / Time: 8/2/23 1308	Turn Around Time (TAT): <input type="checkbox"/> A = Same Day <input type="checkbox"/> B = 24 Hours <input type="checkbox"/> C = 48 Hours <input type="checkbox"/> D = 72 Hours <input checked="" type="checkbox"/> E = 5 Workdays <input type="checkbox"/> F = 10 Workdays TAT Starts at 8 AM the following day if samples received after 3:00 PM.	Special Instruction:
Relinquished by (Signature and Printed Name):	Date / Time:	Relinquished by (Signature and Printed Name):	Date / Time:		
Relinquished by (Signature and Printed Name):	Date / Time:	Relinquished by (Signature and Printed Name):	Date / Time:		

Matrix: W = Water O = Oil Others/Specify:	Preservatives: H = HCl Z = Zn(AC)2 Others/Specify:	Container Type: T = Tube J = Jar M = Metal V = VOA B = Tedlar P = Plastic G = Glass C = Can A = Amber
WW = Wastewater P = Product S = Soil	N = HNO3 O = NaOH S = H2SO4 T = Na2S2O3	

Client: Jacobs
 Attn: Eric Davis
 Project Name: SFPP Norwalk
 Project No.: NA
 Date Received: 08/02/23
 Matrix: Air
 Reporting Units: ppmv

EPA Method TO15

Lab No.:	P080203-01			P080203-02			P080203-03			P080203-04		
Client Sample I.D.:	EFF-080223			EFF-080223-D			POST-080223			INF-080223		
Date/Time Sampled:	8/2/23 11:32			8/2/23 11:32			8/2/23 11:41			8/2/23 11:46		
Date/Time Analyzed:	8/4/23 15:35			8/4/23 16:10			8/4/23 16:45			8/4/23 17:20		
QC Batch No.:	230804MS2A1			230804MS2A1			230804MS2A1			230804MS2A1		
Analyst Initials:	VM			VM			VM			VM		
Dilution Factor:	1.9			1.9			1.9			2.1		
ANALYTE	Result ppmv	RL ppmv	MDL ppmv	Result ppmv	RL ppmv	MDL ppmv	Result ppmv	RL ppmv	MDL ppmv	Result ppmv	RL ppmv	MDL ppmv
Benzene	0.00032 J	0.0019	0.00018	0.00057 J	0.0019	0.00019	0.00088 J	0.0019	0.00018	0.0016 J	0.0021	0.00020
Chloroform	ND	0.0019	0.00027	ND	0.0019	0.00027	0.00075 J	0.0019	0.00026	0.0016 J	0.0021	0.00029
Carbon Tetrachloride	ND	0.0019	0.00033	ND	0.0019	0.00034	ND	0.0019	0.00033	ND	0.0021	0.00037
1,4-Dioxane	ND	0.0095	0.00033	ND	0.0097	0.00034	ND	0.0094	0.00033	ND	0.011	0.00037
1,4-Dichlorobenzene	ND	0.0019	0.00028	0.00041 J	0.0019	0.00028	ND	0.0019	0.00027	ND	0.0021	0.00031
1,1-Dichloroethane	ND	0.0019	0.00026	ND	0.0019	0.00026	ND	0.0019	0.00025	ND	0.0021	0.00029
Ethylbenzene	0.00021 J	0.0019	0.00011	0.0012 J	0.0019	0.00011	0.00041 J	0.0019	0.00011	0.0010 J	0.0021	0.00012
1,2-Dichloroethane	ND	0.0019	0.00014	ND	0.0019	0.00014	ND	0.0019	0.00014	ND	0.0021	0.00016
Methylene Chloride	ND	0.0019	0.00054	ND	0.0019	0.00055	ND	0.0019	0.00053	ND	0.0021	0.00060
t-Butyl Methyl Ether (MTBE)	ND	0.0019	0.00043	ND	0.0019	0.00043	ND	0.0019	0.00042	ND	0.0021	0.00047
Tetrachloroethene	ND	0.0019	0.00023	ND	0.0019	0.00023	ND	0.0019	0.00022	ND	0.0021	0.00025
1,1,2-Trichloroethane	ND	0.0019	0.00031	ND	0.0019	0.00031	ND	0.0019	0.00030	ND	0.0021	0.00034
Trichloroethene	ND	0.0019	0.00027	ND	0.0019	0.00027	ND	0.0019	0.00026	ND	0.0021	0.00030
Vinyl Chloride	ND	0.0019	0.00031	ND	0.0019	0.00032	ND	0.0019	0.00030	ND	0.0021	0.00034
Naphthalene	ND	0.0095	0.00073	0.0013 J	0.0097	0.00075	ND	0.0094	0.00072	ND	0.011	0.00081
c-1,2-Dichloroethene	ND	0.0019	0.00037	ND	0.0019	0.00038	ND	0.0019	0.00036	ND	0.0021	0.00041
2-Butanone	ND	0.0019	0.0012	0.0079	0.0019	0.0012	0.0019	0.0019	0.0012	0.0042	0.0021	0.0013
Dichlorodifluoromethane (12)	ND	0.0019	0.00029	ND	0.0019	0.00030	0.00055 J	0.0019	0.00029	0.00059 J	0.0021	0.00032
Chloromethane	ND	0.0038	0.00042	ND	0.0039	0.00043	0.0015 J	0.0037	0.00041	ND	0.0042	0.00046
1,1,1-Trichloroethane	ND	0.0019	0.00019	ND	0.0019	0.00019	ND	0.0019	0.00019	ND	0.0021	0.00021
1,2-CI-1,1,2,2-F ethane (114)	ND	0.0019	0.00038	ND	0.0019	0.00039	ND	0.0019	0.00038	ND	0.0021	0.00042
Bromomethane	ND	0.0019	0.00056	ND	0.0019	0.00057	ND	0.0019	0.00055	ND	0.0021	0.00062
Chloroethane	ND	0.0019	0.0016	ND	0.0019	0.0016	ND	0.0019	0.0016	ND	0.0021	0.0018
Trichlorofluoromethane (11)	ND	0.0019	0.00041	ND	0.0019	0.00042	ND	0.0019	0.00040	ND	0.0021	0.00045
1,2-Dichloropropane	ND	0.0019	0.00034	ND	0.0019	0.00035	ND	0.0019	0.00034	ND	0.0021	0.00038
Bromodichloromethane	ND	0.0019	0.00011	ND	0.0019	0.00012	ND	0.0019	0.00011	ND	0.0021	0.00013
c-1,3-Dichloropropene	ND	0.0019	0.00023	0.00090 J	0.0019	0.00023	0.00034 J	0.0019	0.00022	0.00076 J	0.0021	0.00025
4-Methyl-2-Pentanone	ND	0.0019	0.00013	0.0016 J	0.0019	0.00013	ND	0.0019	0.00013	ND	0.0021	0.00014
Toluene	0.0012 J	0.0019	0.00015	0.0025	0.0019	0.00015	0.0021	0.0019	0.00015	0.0044	0.0021	0.00017
t-1,3-Dichloropropene	ND	0.0019	0.00020	ND	0.0019	0.00020	ND	0.0019	0.00019	ND	0.0021	0.00022
1,1-Dichloroethene	ND	0.0019	0.00043	ND	0.0019	0.00044	ND	0.0019	0.00042	ND	0.0021	0.00048
1,3-Dichloropropane	ND	0.0019	0.000095	ND	0.0019	0.000097	ND	0.0019	0.000093	ND	0.0021	0.00010
Carbon Disulfide	0.024	0.0095	0.00046	0.084	0.0097	0.00047	0.0079 J	0.0094	0.00045	0.021	0.011	0.00050
2-Hexanone	ND	0.0019	0.00039	ND	0.0019	0.00040	ND	0.0019	0.00039	ND	0.0021	0.00043
Dibromochloromethane	ND	0.0019	0.00035	ND	0.0019	0.00035	ND	0.0019	0.00034	ND	0.0021	0.00038
1,2-Dibromoethane	ND	0.0019	0.00017	ND	0.0019	0.00018	ND	0.0019	0.00017	ND	0.0021	0.00019
Chlorobenzene	ND	0.0019	0.00015	ND	0.0019	0.00015	0.0014 J	0.0019	0.00015	0.0026	0.0021	0.00016
1,1,2-CI 1,2,2-F ethane (113)	ND	0.0019	0.00051	ND	0.0019	0.00052	ND	0.0019	0.00050	ND	0.0021	0.00057
p,&m-Xylene	0.00072 J	0.0019	0.00022	0.0027	0.0019	0.00022	0.0074	0.0019	0.00021	0.016	0.0021	0.00024



Client: **Jacobs**
 Attn: **Eric Davis**
 Project Name: **SFPP Norwalk**
 Project No.: **NA**
 Date Received: **08/02/23**
 Matrix: **Air**
 Reporting Units: **ppmv**

EPA Method TO15

Lab No.:	P080203-01			P080203-02			P080203-03			P080203-04		
Client Sample I.D.:	EFF-080223			EFF-080223-D			POST-080223			INF-080223		
Date/Time Sampled:	8/2/23 11:32			8/2/23 11:32			8/2/23 11:41			8/2/23 11:46		
Date/Time Analyzed:	8/4/23 15:35			8/4/23 16:10			8/4/23 16:45			8/4/23 17:20		
QC Batch No.:	230804MS2A1			230804MS2A1			230804MS2A1			230804MS2A1		
Analyst Initials:	VM			VM			VM			VM		
Dilution Factor:	1.9			1.9			1.9			2.1		
ANALYTE	Result ppmv	RL ppmv	MDL ppmv	Result ppmv	RL ppmv	MDL ppmv	Result ppmv	RL ppmv	MDL ppmv	Result ppmv	RL ppmv	MDL ppmv
o-Xylene	0.00045 J	0.0019	0.00023	0.0015 J	0.0019	0.00024	0.033	0.0019	0.00023	0.063	0.0021	0.00026
Styrene	ND	0.0019	0.00024	0.00048 J	0.0019	0.00025	0.0011 J	0.0019	0.00024	0.0021 J	0.0021	0.00027
Bromoform	ND	0.0019	0.00011	ND	0.0019	0.00011	ND	0.0019	0.00010	ND	0.0021	0.00012
Isopropyl benzene	ND	0.0019	0.00020	0.00039 J	0.0019	0.00020	0.00039 J	0.0019	0.00020	0.00085 J	0.0021	0.00022
1,1,2,2-Tetrachloroethane	ND	0.0038	0.00012	ND	0.0039	0.00012	ND	0.0037	0.00011	ND	0.0042	0.00013
Benzyl Chloride	ND	0.0019	0.00035	ND	0.0019	0.00036	0.00086 J	0.0019	0.00034	0.00094 J	0.0021	0.00039
1,2,3-Trichloropropane	ND	0.0019	0.00051	ND	0.0019	0.00052	ND	0.0019	0.00050	ND	0.0021	0.00057
n-Propyl Benzene	ND	0.0019	0.00011	0.00050 J	0.0019	0.00011	0.00060 J	0.0019	0.00011	0.0011 J	0.0021	0.00012
4-Ethyl Toluene	0.00036 J	0.0019	0.00012	0.0014 J	0.0019	0.00012	0.036	0.0019	0.00012	0.061	0.0021	0.00013
1,3,5-Trimethylbenzene	0.00043 J	0.0038	0.00033	0.00085 J	0.0039	0.00034	0.10	0.0037	0.00032	0.16	0.0042	0.00036
4-Chlorotoluene	ND	0.0019	0.00023	ND	0.0019	0.00023	ND	0.0019	0.00022	ND	0.0021	0.00025
tert-Butylbenzene	ND	0.0019	0.00017	ND	0.0019	0.00018	ND	0.0019	0.00017	ND	0.0021	0.00019
1,2,4-Trimethylbenzene	0.00027 J	0.0038	0.00022	0.0016 J	0.0039	0.00022	0.0068	0.0037	0.00021	0.013	0.0042	0.00024
sec-Butylbenzene	ND	0.0019	0.00018	ND	0.0019	0.00019	0.00086 J	0.0019	0.00018	0.0014 J	0.0021	0.00020
p-Isopropyltoluene	0.0025	0.0019	0.00025	0.010	0.0019	0.00025	0.00072 J	0.0019	0.00024	0.0015 J	0.0021	0.00027
1,3-Dichlorobenzene	ND	0.0019	0.00023	ND	0.0019	0.00024	ND	0.0019	0.00023	ND	0.0021	0.00026
Acetone	0.011	0.0095	0.00055	0.024	0.0097	0.00056	0.011	0.0094	0.00054	0.016	0.011	0.00061
n-Butylbenzene	ND	0.0019	0.00014	0.00031 J	0.0019	0.00014	ND	0.0019	0.00014	ND	0.0021	0.00015
1,2-Dichlorobenzene	ND	0.0019	0.00024	ND	0.0019	0.00024	ND	0.0019	0.00023	ND	0.0021	0.00026
1,2,4-Trichlorobenzene	ND	0.0038	0.00032	ND	0.0039	0.00032	ND	0.0037	0.00031	ND	0.0042	0.00035
Hexachlorobutadiene	ND	0.0019	0.00011	ND	0.0019	0.00011	ND	0.0019	0.00011	ND	0.0021	0.00012
t-Butanol	0.00063 J	0.0095	0.00037	0.0026 J	0.0097	0.00037	0.0017 J	0.0094	0.00036	0.0016 J	0.011	0.00040
n-Hexane	ND	0.0095	0.00026	ND	0.0097	0.00026	0.0044 J	0.0094	0.00025	0.011	0.011	0.00028
Isopropyl ether	ND	0.0095	0.00021	ND	0.0097	0.00022	ND	0.0094	0.00021	ND	0.011	0.00023
t-Butyl ethyl ether	ND	0.0095	0.00038	ND	0.0097	0.00039	ND	0.0094	0.00037	ND	0.011	0.00042
2,2-Dichloropropane	ND	0.0095	0.00018	ND	0.0097	0.00018	ND	0.0094	0.00018	ND	0.011	0.00020
t-Amyl methyl ether	ND	0.0095	0.00013	ND	0.0097	0.00014	ND	0.0094	0.00013	ND	0.011	0.00015
t-1,2-Dichloroethene	ND	0.0019	0.00057	ND	0.0019	0.00058	ND	0.0019	0.00056	ND	0.0021	0.00063
1,2,3-Trichlorobenzene (TIC)	ND	--	--	ND	--	--	ND	--	--	ND	--	--

MDL = Method Detection Limit
 ND= Not Detected (below MDL)
 RL = Reporting Limit
 J = Trace amount. Analyte concentration between RL and MDL.

Reviewed/Approved By: 
 Mark Johnson
 Operations Manager

Date: 8-9-23

The cover letter is an integral part of this analytical report



Client: Jacobs
 Attn: Eric Davis
 Project Name: SFPP Norwalk
 Project No.: NA
 Date Received: 08/02/23
 Matrix: Air
 Reporting Units: ppmv

EPA Method TO15

Lab No.:	METHOD BLANK												
Client Sample I.D.:	--												
Date/Time Sampled:	--												
Date/Time Analyzed:	8/4/23 12:03												
QC Batch No.:	230804MS2A1												
Analyst Initials:	VM												
Dilution Factor:	0.20												
ANALYTE	Result ppmv	RL ppmv	MDL ppmv										
Benzene	ND	0.00020	0.000019										
Chloroform	ND	0.00020	0.000028										
Carbon Tetrachloride	ND	0.00020	0.000035										
1,4-Dioxane	ND	0.0010	0.000035										
1,4-Dichlorobenzene	ND	0.00020	0.000029										
1,1-Dichloroethane	ND	0.00020	0.000027										
Ethylbenzene	ND	0.00020	0.000011										
1,2-Dichloroethane	ND	0.00020	0.000015										
Methylene Chloride	ND	0.00020	0.000057										
t-Butyl Methyl Ether (MTBE)	ND	0.00020	0.000045										
Tetrachloroethene	ND	0.00020	0.000024										
1,1,2-Trichloroethane	ND	0.00020	0.000032										
Trichloroethene	ND	0.00020	0.000028										
Vinyl Chloride	ND	0.00020	0.000032										
Naphthalene	ND	0.0010	0.000077										
c-1,2-Dichloroethene	ND	0.00020	0.000039										
2-Butanone	ND	0.00020	0.00012										
Dichlorodifluoromethane (12)	ND	0.00020	0.000031										
Chloromethane	ND	0.00040	0.000044										
1,1,1-Trichloroethane	ND	0.00020	0.000020										
1,2-CI-1,1,2,2-F ethane (114)	ND	0.00020	0.000040										
Bromomethane	ND	0.00020	0.000059										
Chloroethane	ND	0.00020	0.00017										
Trichlorofluoromethane (11)	ND	0.00020	0.000043										
1,2-Dichloropropane	ND	0.00020	0.000036										
Bromodichloromethane	ND	0.00020	0.000012										
c-1,3-Dichloropropene	ND	0.00020	0.000024										
4-Methyl-2-Pentanone	ND	0.00020	0.000013										
Toluene	ND	0.00020	0.000016										
t-1,3-Dichloropropene	ND	0.00020	0.000021										
1,1-Dichloroethene	ND	0.00020	0.000045										
1,3-Dichloropropane	ND	0.00020	0.000099										
Carbon Disulfide	ND	0.0010	0.000048										
2-Hexanone	ND	0.00020	0.000041										
Dibromochloromethane	ND	0.00020	0.000036										
1,2-Dibromoethane	ND	0.00020	0.000018										
Chlorobenzene	ND	0.00020	0.000016										
1,1,2-CI 1,2,2-F ethane (113)	ND	0.00020	0.000054										
p.&m-Xylene	ND	0.00020	0.000023										



Client: Jacobs
 Attn: Eric Davis
 Project Name: SFPP Norwalk
 Project No.: NA
 Date Received: 08/02/23
 Matrix: Air
 Reporting Units: ppmv

EPA Method TO15

Lab No.:	METHOD BLANK														
Client Sample I.D.:	--														
Date/Time Sampled:	--														
Date/Time Analyzed:	8/4/23 12:03														
QC Batch No.:	230804MS2A1														
Analyst Initials:	VM														
Dilution Factor:	0.20														
ANALYTE	Result ppmv	RL ppmv	MDL ppmv												
o-Xylene	ND	0.00020	0.000024												
Styrene	ND	0.00020	0.000026												
Bromoform	ND	0.00020	0.000011												
Isopropyl benzene	ND	0.00020	0.000021												
1,1,2,2-Tetrachloroethane	ND	0.00040	0.000012												
Benzyl Chloride	ND	0.00020	0.000037												
1,2,3-Trichloropropane	ND	0.00020	0.000054												
n-Propyl Benzene	ND	0.00020	0.000012												
4-Ethyl Toluene	ND	0.00020	0.000013												
1,3,5-Trimethylbenzene	ND	0.00040	0.000035												
4-Chlorotoluene	ND	0.00020	0.000024												
tert-Butylbenzene	ND	0.00020	0.000018												
1,2,4-Trimethylbenzene	ND	0.00040	0.000023												
sec-Butylbenzene	ND	0.00020	0.000019												
p-Isopropyltoluene	ND	0.00020	0.000026												
1,3-Dichlorobenzene	ND	0.00020	0.000024												
Acetone	ND	0.0010	0.000058												
n-Butylbenzene	ND	0.00020	0.000015												
1,2-Dichlorobenzene	ND	0.00020	0.000025												
1,2,4-Trichlorobenzene	ND	0.00040	0.000033												
Hexachlorobutadiene	ND	0.00020	0.000012												
t-Butanol	ND	0.0010	0.000038												
n-Hexane	ND	0.0010	0.000027												
Isopropyl ether	ND	0.0010	0.000022												
t-Butyl ethyl ether	ND	0.0010	0.000040												
2,2-Dichloropropane	ND	0.0010	0.000019												
t-Amyl methyl ether	ND	0.0010	0.000014												
t-1,2-Dichloroethene	ND	0.00020	0.000060												
1,2,3-Trichlorobenzene (TIC)	ND	--	--												

MDL = Method Detection Limit
 ND= Not Detected (below MDL)
 RL = Reporting Limit
 J = Trace amount. Analyte concentration between RL and MDL.

Reviewed/Approved By: Mark Johnson
 Mark Johnson
 Operations Manager

Date: 8-9-23

The cover letter is an integral part of this analytical report



LCS/LCSD Recovery and RPD Summary Report

QC Batch #: 230804MS2A1

Matrix: Air

Reporting Units: ppmv

EPA Method TO15
LABORATORY CONTROL SAMPLE SUMMARY

Lab No.:	METHOD BLANK		LCS		LCSD						
Date/Time Analyzed:	8/4/23 12:03		8/4/23 10:49		8/4/23 11:24						
QC Batch No.:	230804MS2A1		230804MS2A1		230804MS2A1						
Analyst Initials:	VM		VM		VM						
Dilution Factor:	0.20		1.0		1.0						
ANALYTE	Result ppmv	RL ppmv	AMT. ppmv	Result ppmv	% Rec.	Result ppmv	% Rec.	RPD	Low %Rec	High %Rec	Max. RPD
1,1-Dichloroethene	ND	0.00020	0.010	0.0104	104	0.0101	101	3.0	70	130	30.0
Methylene Chloride	ND	0.00020	0.010	0.01000	100.0	0.0101	101	1.2	70	130	30.0
Trichloroethene	ND	0.00020	0.010	0.0102	102	0.0102	102	0.3	70	130	30.0
Toluene	ND	0.00020	0.010	0.0102	102	0.0100	100	1.6	70	130	30.0
1,1,2,2-Tetrachloroethane	ND	0.00020	0.010	0.0108	108	0.0107	107	0.8	70	130	30.0

ND = Not Detected (below RL)

RL = Reporting Limit

Reviewed/Approved By: _____

Mark Johnson
Operations Manager

Date: _____

8-9-23

The cover letter is an integral part of this analytical report



Client: Jacobs
 Attn: Eric Davis
 Project Name: SFPP Norwalk
 Project No.: NA
 Date Received: 08/02/23
 Matrix: Air
 Reporting Units: ppmv

EPA METHOD TO3

Lab No.:	P080203-01			P080203-02			P080203-03			P080203-04				
Client Sample I.D.:	EFF-080223			EFF-080223-D			POST-080223			INF-080223				
Date/Time Sampled:	8/2/23 11:32			8/2/23 11:32			8/2/23 11:41			8/2/23 11:46				
Date/Time Analyzed:	8/3/23 16:31			8/3/23 16:53			8/3/23 17:16			8/3/23 17:39				
QC Batch No.:	230803GC11A1			230803GC11A1			230803GC11A1			230803GC11A1				
Analyst Initials:	RC			RC			RC			RC				
Dilution Factor:	1.9			1.9			1.9			2.1				
ANALYTE	Result	RL	MDL	Result	RL	MDL	Result	RL	MDL	Result	RL	MDL		
	ppmv	ppmv	ppmv	ppmv	ppmv	ppmv	ppmv	ppmv	ppmv	ppmv	ppmv	ppmv		
TVOC as Hexane	0.66	J	1.9	0.33	1.5	J	1.9	0.34	5.5	1.9	0.33	9.5	2.1	0.37

MDL = Method Detection Limit
 ND = Not Detected (below MDL)
 RL = Reporting Limit
 J = Trace amount. Analyte concentration between RL and MDL

Reviewed/Approved By: 
 Mark Johnson
 Operations Manager

Date 08-07-23

The cover letter is an integral part of this analytical report



QC Batch No: 230803GC11A1

Matrix: Air

Reporting Units: ppmv

**EPA METHOD TO3
LABORATORY CONTROL SAMPLE SUMMARY**

Lab No.:	METHOD BLANK				LCS		LCSD					
Date Analyzed:	8/3/23 16:08				8/3/23 15:00		8/3/23 15:22					
Analyst Initials:	RC				RC		RC					
Dilution Factor:	1.0				1.0		1.0					
ANALYTE	Result ppmv	RL ppmv	MDL ppmv	SPIKE AMT. ppmv	Result ppmv	% Rec.	Result ppmv	% Rec.	RPD %	Low %Rec	High %Rec	Max. RPD
TVOC as Hexane	ND	1.0	0.18	5.0	5.10	102	5.05	101	1.0	70	130	25

MDL = Method Detection Limit

ND = Not Detected (below MDL)

RL = Reporting Limit

J = Trace amount. Analyte concentration between RL and MDL

Reviewed/Approved By: *Mark Johnson*
Mark Johnson
Operations Manager

Date 08-07-23

The cover letter is an integral part of this analytical report



Client: Jacobs
 Attn: Eric Davis
 Project Name: SFPP Norwalk
 Project No.: NA
 Date Received: 08/02/23
 Matrix: Air
 Reporting Units: % v/v

ASTM D1946

Lab No.:	P080203-04																		
Client Sample I.D.:	INF-080223																		
Date/Time Sampled:	8/2/23 11:46																		
Date/Time Analyzed:	8/8/23 11:23																		
QC Batch No.:	230808GC8A1																		
Analyst Initials:	AS																		
Dilution Factor:	2.1																		
ANALYTE	Result % v/v	RL % v/v	MDL % v/v																
Carbon Dioxide	1.0	0.021	0.00017																
Oxygen/Argon	19	1.1	0.51																
Nitrogen	80	2.1	0.48																
Methane	0.00096 J	0.0021	0.00012																

Results normalized including non-methane hydrocarbons

MDL = Method Detection Limit
 ND= Not Detected (below MDL)
 RL = Reporting Limit
 J = Trace amount. Analyte concentration between RL and MDL.

Reviewed/Approved By: 
 Mark Johnson
 Operations Manager

Date 8-9-23

The cover letter is an integral part of this analytical report



QC Batch No: 230808GC8A1
 Matrix: Air
 Reporting Units: % v/v

**ASTM D1946
 LABORATORY CONTROL SAMPLE SUMMARY**

Lab No.:	METHOD BLANK				LCS			LCSD			Limits		
Date Analyzed:	8/8/23 10:29				8/8/23 8:36			8/8/23 8:51					
Analyst Initials:	AS				AS			AS					
Dilution Factor:	1.0				1.0			1.0					
ANALYTE	Result	RL	MDL	SPIKE	Result		Result		RPD	Low	High	Max.	
	% v/v	% v/v	% v/v	AMT. % v/v	% v/v	% Rec.	% v/v	% Rec.	%	%Rec	%Rec	RPD	
Carbon Dioxide	ND	0.010	0.000082	10	10.9	109	10.5	105	3.7	70	130	30	
Oxygen/Argon	ND	0.50	0.24	15	14.3	95	14.4	96	1.2	70	130	30	
Nitrogen	0.27 J	1.0	0.23	70	70.4	101	70.6	101	0.2	70	130	30	
Methane	ND	0.0010	0.000059	0.10	0.104	102	0.100	99	3.0	70	130	30	

MDL = Method Detection Limit
 ND= Not Detected (below MDL)
 RL = Reporting Limit
 J = Trace amount. Analyte concentration between RL and MDL.

Reviewed/Approved By: 
 Mark Johnson
 Operations Manager

Date: 8-9-23

The cover letter is an integral part of this analytical report





September 14, 2023

Jacobs
ATTN: Eric Davis
555 S. Flower St., Suite 3200
Los Angeles, CA 90071



LA Cert #04140
EPA Methods TO3, TO14A, TO15, 25C/3C,
ASTM D1946, RSK-175

TX Cert T104704450-14-6
EPA Methods TO14A, TO15

UT Cert CA0133332015-3
EPA Methods TO3, TO14A, TO15, RSK-175

LABORATORY TEST RESULTS

Project Reference: SFPP Norwalk
Lab Number: P090604-01/04

Enclosed are results for sample(s) received 9/06/23 by Air Technology Laboratories. Samples were received intact. Analyses were performed according to specifications on the chain of custody provided with the sample(s).

Report Narrative:

- Modifications to EPA Method TO15 – Acetone, 2- butanone, trans-1,3-dichloropropene and 2-hexanone required quadratic regression calibration. Naphthalene required linear regression calibration.
- Unless otherwise noted in the report, sample analyses were performed within method performance criteria and meet all requirements of the TNI Standards.
- The enclosed results relate only to the sample(s).

Preliminary results were e-mailed to Eric Davis, Nils Orliczky and Danny Hill on 9/13/23.

ATL appreciates the opportunity to provide testing services to your company. If you have any questions regarding these results, please call me at (626) 964-4032.

Sincerely,

A handwritten signature in blue ink that reads "Mark Johnson".

Mark Johnson
Operations Manager
MJohnson@AirTechLabs.com

Note: The cover letter is an integral part of this analytical report.

Air Technology Laboratories, Inc.
18501 Gale Ave. #130
City of Industry, CA 91748
Tel: 626-964-4032
Joann De La Ossa (JDeLaOssa@airtechlabs.com)



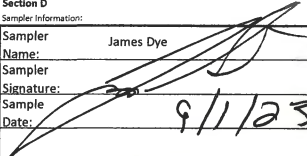

P090604-01/04

CHAIN OF CUSTODY RECORD

DATE: 9/1/2023
PAGE: 1 of 1

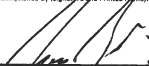
Section A Required Client Information: Company: Jacobs Attention: Eric Davis Address: 1000 Wilshire Blvd. Suite 2100 Los Angeles, CA 90017 Email To: eric.davis@jacobs.com Phone: 404-323-1600 Fax:		Section B Required Project Information: Report To: Eric Davis Copy To: Court Reece Purchase Order No.: Project Name: SFPD Norwalk		Section C Invoice Information: Attention: Eric Davis Company: Jacobs Address: 1000 Wilshire Blvd. Suite 2200 Los Angeles, CA 90017 Project Manager: Joann De La Ossa		Section D Sampler Information: Sampler Name: James Dye Sampler Signature:  Sample Date: 9/1/23	
---	--	--	--	---	--	--	--

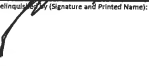
ITEM #	SAMPLE ID	LOCATION/ DESCRIPTION	MATRIX	SAMPLE TYPE (G=GRAB, C=COMP)	CONTAINER TYPE		TOTAL # OF CONTAINERS	Analysis Test			Comments
					# OF CONTAINERS	PRESERVATIVE		VOLUME (mL)	TO-3 (Total VOCs as Heptane)	TO-15 (VOCs, Target Analytes)	
1	EFF-090123	Effluent (stack)	Vapor	G	9/1/23	950	1	X	X		Individually Certified 6-Liter SUMMA
2	EFF-090123-D	Effluent (stack) (duplicate)	Vapor	G	9/1/23	950	1	X	X		Individually Certified 6-Liter SUMMA
3	POST-090123	Influent (post-dilution)	Vapor	G	9/1/23	1000	1	X	X		Individually Certified 1-Liter SUMMA
4	INF-090123	Influent (pre-dilution)	Vapor	G	9/1/23	1810	1	X	X	X	Batch Certified 1-Liter Summa
5	9W 917123										Target analytes includes Historical VOCs and remaining ATU list per subcontract
6											
7											
8											
9											
10											

Relinquished by (Signature and Printed Name):  James Dye Date / Time: 9/1/23, 1430	Relinquished by (Signature and Printed Name):  FELIX Date / Time: 9/1/23, 1430	Turn Around Time (TAT): <input type="checkbox"/> A = Same Day <input type="checkbox"/> B = 24 Hours <input type="checkbox"/> C = 48 Hours <input type="checkbox"/> D = 72 Hours <input checked="" type="checkbox"/> E = 5 Workdays <input type="checkbox"/> F = 10 Workdays TAT Starts at 8 AM the following day if samples received after 5:00 PM.	Special Instruction:
Relinquished by (Signature and Printed Name):  FELIX Date / Time: 9/6/23	Relinquished by (Signature and Printed Name):  FELIX Date / Time: 9/6/23, 1228		

Matrix:			Preservatives:			Container Type:			
W = Water	WW = Wastewater		H = HCl	N = HNO3	S = H2SO4	T = Tube	V = VOA	P = Pint	A = Amber
O = Oil	P = Product	S = Soil	Z = Zn(AC)2	O = NaOH	T = Na2S2O3	J = Jar	B = Tedlar	G = Glass	
Others/Specify:			Others/Specify:			M = Metal P = Plastic C = Can			

Client: Jacobs
 Attn: Eric Davis
 Project Name: SFPP Norwalk
 Project No.: NA
 Date Received: 09/06/23
 Matrix: Air
 Reporting Units: ppmv

EPA Method TO15

Lab No.:	P090604-01			P090604-02			P090604-03			P090604-04		
Client Sample I.D.:	EFF-090123			EFF-090123-D			POST-090123			INF-090123		
Date/Time Sampled:	9/1/23 9:50			9/1/23 9:50			9/1/23 10:00			9/1/23 10:10		
Date/Time Analyzed:	9/8/23 15:00			9/8/23 15:36			9/11/23 19:21			9/11/23 19:57		
QC Batch No.:	230908MS2A1			230908MS2A1			230911MS2A2			230911MS2A2		
Analyst Initials:	VM			VM			VM			VM		
Dilution Factor:	2.4			2.4			7.2			7.6		
ANALYTE	Result ppmv	RL ppmv	MDL ppmv	Result ppmv	RL ppmv	MDL ppmv	Result ppmv	RL ppmv	MDL ppmv	Result ppmv	RL ppmv	MDL ppmv
Benzene	0.069	0.0024	0.00023	0.067	0.0024	0.00023	0.071	0.0072	0.00069	0.069	0.0076	0.00073
Chloroform	ND	0.0024	0.00034	ND	0.0024	0.00034	ND	0.0072	0.0010	ND	0.0076	0.0011
Carbon Tetrachloride	ND	0.0024	0.00042	ND	0.0024	0.00042	ND	0.0072	0.0013	ND	0.0076	0.0013
1,4-Dioxane	ND	0.012	0.00042	ND	0.012	0.00042	ND	0.036	0.0013	ND	0.038	0.0013
1,4-Dichlorobenzene	ND	0.0024	0.00035	ND	0.0024	0.00035	ND	0.0072	0.0011	ND	0.0076	0.0011
1,1-Dichloroethane	ND	0.0024	0.00033	ND	0.0024	0.00033	ND	0.0072	0.00098	ND	0.0076	0.0010
Ethylbenzene	0.071	0.0024	0.00014	0.071	0.0024	0.00014	0.053	0.0072	0.00042	0.057	0.0076	0.00044
1,2-Dichloroethane	ND	0.0024	0.00018	0.00044 J	0.0024	0.00018	ND	0.0072	0.00054	ND	0.0076	0.00056
Methylene Chloride	ND	0.0024	0.00069	ND	0.0024	0.00069	ND	0.0072	0.0021	ND	0.0076	0.0022
t-Butyl Methyl Ether (MTBE)	ND	0.0024	0.00054	ND	0.0024	0.00054	0.031	0.0072	0.0016	0.031	0.0076	0.0017
Tetrachloroethene	ND	0.0024	0.00029	ND	0.0024	0.00029	ND	0.0072	0.00087	ND	0.0076	0.00091
1,1,2-Trichloroethane	ND	0.0024	0.00039	ND	0.0024	0.00039	ND	0.0072	0.0012	ND	0.0076	0.0012
Trichloroethene	ND	0.0024	0.00034	ND	0.0024	0.00034	ND	0.0072	0.0010	ND	0.0076	0.0011
Vinyl Chloride	ND	0.0024	0.00039	ND	0.0024	0.00039	ND	0.0072	0.0012	ND	0.0076	0.0012
Naphthalene	ND	0.012	0.00092	ND	0.012	0.00092	ND	0.036	0.0028	ND	0.038	0.0029
c-1,2-Dichloroethene	ND	0.0024	0.00046	ND	0.0024	0.00046	ND	0.0072	0.0014	ND	0.0076	0.0015
2-Butanone	ND	0.0024	0.0015	0.0027	0.0024	0.0015	0.019	0.0072	0.0045	ND	0.0076	0.0047
Dichlorodifluoromethane (12)	ND	0.0024	0.00037	ND	0.0024	0.00037	ND	0.0072	0.0011	ND	0.0076	0.0012
Chloromethane	ND	0.0048	0.00053	ND	0.0048	0.00053	0.012 J	0.014	0.0016	0.0031 J	0.015	0.0017
1,1,1-Trichloroethane	ND	0.0024	0.00024	ND	0.0024	0.00024	ND	0.0072	0.00072	ND	0.0076	0.00076
1,2-CI-1,1,2,2-F ethane (114)	ND	0.0024	0.00048	ND	0.0024	0.00048	ND	0.0072	0.0015	ND	0.0076	0.0015
Bromomethane	ND	0.0024	0.00071	ND	0.0024	0.00071	ND	0.0072	0.0021	ND	0.0076	0.0022
Chloroethane	ND	0.0024	0.0020	ND	0.0024	0.0020	ND	0.0072	0.0061	ND	0.0076	0.0064
Trichlorofluoromethane (11)	ND	0.0024	0.00052	ND	0.0024	0.00052	ND	0.0072	0.0016	ND	0.0076	0.0016
1,2-Dichloropropane	ND	0.0024	0.00044	ND	0.0024	0.00044	ND	0.0072	0.0013	ND	0.0076	0.0014
Bromodichloromethane	ND	0.0024	0.00014	ND	0.0024	0.00014	ND	0.0072	0.00043	ND	0.0076	0.00046
c-1,3-Dichloropropene	ND	0.0024	0.00029	ND	0.0024	0.00029	ND	0.0072	0.00086	ND	0.0076	0.00091
4-Methyl-2-Pentanone	ND	0.0024	0.00016	ND	0.0024	0.00016	ND	0.0072	0.00049	ND	0.0076	0.00051
Toluene	0.50	0.0024	0.00019	0.47	0.0024	0.00019	0.46	0.0072	0.00057	0.47	0.0076	0.00060
t-1,3-Dichloropropene	ND	0.0024	0.00025	ND	0.0024	0.00025	ND	0.0072	0.00075	ND	0.0076	0.00078
1,1-Dichloroethene	ND	0.0024	0.00055	ND	0.0024	0.00055	ND	0.0072	0.0016	ND	0.0076	0.0017
1,3-Dichloropropane	ND	0.0024	0.00012	ND	0.0024	0.00012	ND	0.0072	0.00036	ND	0.0076	0.00038
Carbon Disulfide	0.022	0.012	0.00058	0.17	0.012	0.00058	0.13	0.036	0.0017	0.027 J	0.038	0.0018
2-Hexanone	ND	0.0024	0.00050	ND	0.0024	0.00050	ND	0.0072	0.0015	ND	0.0076	0.0016
Dibromochloromethane	ND	0.0024	0.00044	ND	0.0024	0.00044	ND	0.0072	0.0013	ND	0.0076	0.0014
1,2-Dibromoethane	ND	0.0024	0.00022	ND	0.0024	0.00022	ND	0.0072	0.00066	ND	0.0076	0.00069
Chlorobenzene	0.0012 J	0.0024	0.00019	ND	0.0024	0.00019	ND	0.0072	0.00056	ND	0.0076	0.00059
1,1,2-CI 1,2,2-F ethane (113)	ND	0.0024	0.00065	ND	0.0024	0.00065	ND	0.0072	0.0019	ND	0.0076	0.0020
p,&m-Xylene	0.55	0.0024	0.00027	0.53	0.0024	0.00027	0.43	0.0072	0.00082	0.46	0.0076	0.00086

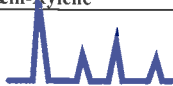

Client: Jacobs
 Attn: Eric Davis
 Project Name: SFPP Norwalk
 Project No.: NA
 Date Received: 09/06/23
 Matrix: Air
 Reporting Units: ppmv

EPA Method TO15

Lab No.:	P090604-01			P090604-02			P090604-03			P090604-04		
Client Sample I.D.:	EFF-090123			EFF-090123-D			POST-090123			INF-090123		
Date/Time Sampled:	9/1/23 9:50			9/1/23 9:50			9/1/23 10:00			9/1/23 10:10		
Date/Time Analyzed:	9/8/23 15:00			9/8/23 15:36			9/11/23 19:21			9/11/23 19:57		
QC Batch No.:	230908MS2A1			230908MS2A1			230911MS2A2			230911MS2A2		
Analyst Initials:	VM			VM			VM			VM		
Dilution Factor:	2.4			2.4			7.2			7.6		
ANALYTE	Result ppmv	RL ppmv	MDL ppmv	Result ppmv	RL ppmv	MDL ppmv	Result ppmv	RL ppmv	MDL ppmv	Result ppmv	RL ppmv	MDL ppmv
o-Xylene	0.23	0.0024	0.00029	0.22	0.0024	0.00029	0.17	0.0072	0.00088	0.19	0.0076	0.00092
Styrene	ND	0.0024	0.00031	ND	0.0024	0.00031	ND	0.0072	0.00093	ND	0.0076	0.00097
Bromoform	ND	0.0024	0.00013	ND	0.0024	0.00013	ND	0.0072	0.00040	ND	0.0076	0.00042
Isopropyl benzene	0.0024	0.0024	0.00025	0.0024	0.0024	0.00025	0.0022 J	0.0072	0.00075	0.0025 J	0.0076	0.00079
1,1,2,2-Tetrachloroethane	ND	0.0048	0.00015	ND	0.0048	0.00015	ND	0.014	0.00044	ND	0.015	0.00046
Benzyl Chloride	ND	0.0024	0.00044	ND	0.0024	0.00044	ND	0.0072	0.0013	ND	0.0076	0.0014
1,2,3-Trichloropropane	ND	0.0024	0.00065	ND	0.0024	0.00065	ND	0.0072	0.0019	ND	0.0076	0.0020
n-Propyl Benzene	0.0087	0.0024	0.00014	0.0090	0.0024	0.00014	0.0061 J	0.0072	0.00042	0.0073 J	0.0076	0.00044
4-Ethyl Toluene	0.11	0.0024	0.00015	0.11	0.0024	0.00015	0.073	0.0072	0.00046	0.089	0.0076	0.00048
1,3,5-Trimethylbenzene	0.040	0.0048	0.00042	0.040	0.0048	0.00042	0.059	0.014	0.0012	0.11	0.015	0.0013
4-Chlorotoluene	ND	0.0024	0.00029	ND	0.0024	0.00029	ND	0.0072	0.00086	ND	0.0076	0.00090
tert-Butylbenzene	ND	0.0024	0.00022	ND	0.0024	0.00022	ND	0.0072	0.00065	ND	0.0076	0.00069
1,2,4-Trimethylbenzene	0.077	0.0048	0.00027	0.079	0.0048	0.00027	0.043	0.014	0.00082	0.048	0.015	0.00086
sec-Butylbenzene	0.00050 J	0.0024	0.00023	0.00053 J	0.0024	0.00023	0.00074 J	0.0072	0.00070	0.0011 J	0.0076	0.00073
p-Isopropyltoluene	0.00045 J	0.0024	0.00031	0.00048 J	0.0024	0.00031	0.0018 J	0.0072	0.00094	0.0010 J	0.0076	0.00099
1,3-Dichlorobenzene	ND	0.0024	0.00029	ND	0.0024	0.00029	ND	0.0072	0.00088	ND	0.0076	0.00092
Acetone	0.0080 J	0.012	0.00069	0.0095 J	0.012	0.00069	0.090	0.036	0.0021	0.045	0.038	0.0022
n-Butylbenzene	0.0016 J	0.0024	0.00018	ND	0.0024	0.00018	ND	0.0072	0.00053	ND	0.0076	0.00055
1,2-Dichlorobenzene	ND	0.0024	0.00030	ND	0.0024	0.00030	ND	0.0072	0.00090	ND	0.0076	0.00094
1,2,4-Trichlorobenzene	ND	0.0048	0.00040	ND	0.0048	0.00040	ND	0.014	0.0012	ND	0.015	0.0013
Hexachlorobutadiene	ND	0.0024	0.00014	ND	0.0024	0.00014	ND	0.0072	0.00042	ND	0.0076	0.00044
t-Butanol	ND	0.012	0.00046	ND	0.012	0.00046	0.0056 J	0.036	0.0014	0.0028 J	0.038	0.0015
n-Hexane	0.16	0.012	0.00032	0.16	0.012	0.00032	0.18	0.036	0.00097	0.18	0.038	0.0010
Isopropyl ether	ND	0.012	0.00027	ND	0.012	0.00027	ND	0.036	0.00080	ND	0.038	0.00084
t-Butyl ethyl ether	ND	0.012	0.00048	ND	0.012	0.00048	ND	0.036	0.0014	ND	0.038	0.0015
2,2-Dichloropropane	ND Q	0.012	0.00023	ND Q	0.012	0.00023	ND Q	0.036	0.00069	ND Q	0.038	0.00072
t-Amyl methyl ether	0.00080 J	0.012	0.00017	0.00079 J	0.012	0.00017	0.00095 J	0.036	0.00051	0.00096 J	0.038	0.00053
t-1,2-Dichloroethene	ND	0.0024	0.00072	ND	0.0024	0.00072	ND	0.0072	0.0022	ND	0.0076	0.0023
1,2,3-Trichlorobenzene (TIC)	ND	--	--	ND	--	--	ND	--	--	ND	--	--

MDL = Method Detection Limit
 ND= Not Detected (below MDL)
 RL = Reporting Limit
 J = Trace amount. Analyte concentration between RL and MDL.
 Q = Analyte exhibited high recovery in the continuing calibration. Results may contain a high bias.

Reviewed/Approved By: *Mark Johnson*
 Mark Johnson
 Operations Manager

Date 09-13-23

The cover letter is an integral part of this analytical report



Client: Jacobs
 Attn: Eric Davis
 Project Name: SFPP Norwalk
 Project No.: NA
 Date Received: 09/06/23
 Matrix: Air
 Reporting Units: ppmv

EPA Method TO15

Lab No.:	METHOD BLANK			METHOD BLANK										
Client Sample I.D.:	--			--										
Date/Time Sampled:	--			--										
Date/Time Analyzed:	9/8/23 13:43			9/11/23 15:27										
QC Batch No.:	230908MS2A1			230911MS2A2										
Analyst Initials:	VM			VM										
Dilution Factor:	0.20			0.20										
ANALYTE	Result ppmv	RL ppmv	MDL ppmv	Result ppmv	RL ppmv	MDL ppmv								
Benzene	ND	0.00020	0.000019	ND	0.00020	0.000019								
Chloroform	ND	0.00020	0.000028	ND	0.00020	0.000028								
Carbon Tetrachloride	ND	0.00020	0.000035	ND	0.00020	0.000035								
1,4-Dioxane	ND	0.0010	0.000035	ND	0.0010	0.000035								
1,4-Dichlorobenzene	ND	0.00020	0.000029	ND	0.00020	0.000029								
1,1-Dichloroethane	ND	0.00020	0.000027	ND	0.00020	0.000027								
Ethylbenzene	ND	0.00020	0.000011	ND	0.00020	0.000011								
1,2-Dichloroethane	ND	0.00020	0.000015	ND	0.00020	0.000015								
Methylene Chloride	ND	0.00020	0.000057	ND	0.00020	0.000057								
t-Butyl Methyl Ether (MTBE)	ND	0.00020	0.000045	ND	0.00020	0.000045								
Tetrachloroethene	ND	0.00020	0.000024	ND	0.00020	0.000024								
1,1,2-Trichloroethane	ND	0.00020	0.000032	ND	0.00020	0.000032								
Trichloroethene	ND	0.00020	0.000028	ND	0.00020	0.000028								
Vinyl Chloride	ND	0.00020	0.000032	ND	0.00020	0.000032								
Naphthalene	ND	0.0010	0.000077	ND	0.0010	0.000077								
c-1,2-Dichloroethene	ND	0.00020	0.000039	ND	0.00020	0.000039								
2-Butanone	ND	0.00020	0.00012	ND	0.00020	0.00012								
Dichlorodifluoromethane (12)	ND	0.00020	0.000031	ND	0.00020	0.000031								
Chloromethane	ND	0.00040	0.000044	ND	0.00040	0.000044								
1,1,1-Trichloroethane	ND	0.00020	0.000020	ND	0.00020	0.000020								
1,2-Di-1,1,2,2-F ethane (114)	ND	0.00020	0.000040	ND	0.00020	0.000040								
Bromomethane	ND	0.00020	0.000059	ND	0.00020	0.000059								
Chloroethane	ND	0.00020	0.00017	ND	0.00020	0.00017								
Trichlorofluoromethane (11)	ND	0.00020	0.000043	ND	0.00020	0.000043								
1,2-Dichloropropane	ND	0.00020	0.000036	ND	0.00020	0.000036								
Bromodichloromethane	ND	0.00020	0.000012	ND	0.00020	0.000012								
c-1,3-Dichloropropene	ND	0.00020	0.000024	ND	0.00020	0.000024								
4-Methyl-2-Pentanone	ND	0.00020	0.000013	ND	0.00020	0.000013								
Toluene	ND	0.00020	0.000016	ND	0.00020	0.000016								
t-1,3-Dichloropropene	ND	0.00020	0.000021	ND	0.00020	0.000021								
1,1-Dichloroethene	ND	0.00020	0.000045	ND	0.00020	0.000045								
1,3-Dichloropropane	ND	0.00020	0.0000099	ND	0.00020	0.0000099								
Carbon Disulfide	0.00040 J	0.0010	0.000048	ND	0.0010	0.000048								
2-Hexanone	ND	0.00020	0.000041	ND	0.00020	0.000041								
Dibromochloromethane	ND	0.00020	0.000036	ND	0.00020	0.000036								
1,2-Dibromoethane	ND	0.00020	0.000018	ND	0.00020	0.000018								
Chlorobenzene	ND	0.00020	0.000016	ND	0.00020	0.000016								
1,1,2-Di-1,2,2-F ethane (113)	ND	0.00020	0.000054	ND	0.00020	0.000054								
p,&m-Xylene	ND	0.00020	0.000023	ND	0.00020	0.000023								

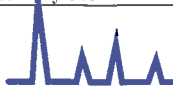

Client: Jacobs
 Attn: Eric Davis
 Project Name: SFPP Norwalk
 Project No.: NA
 Date Received: 09/06/23
 Matrix: Air
 Reporting Units: ppmv

EPA Method TO15

Lab No.:	METHOD BLANK			METHOD BLANK										
Client Sample I.D.:	--			--										
Date/Time Sampled:	--			--										
Date/Time Analyzed:	9/8/23 13:43			9/11/23 15:27										
QC Batch No.:	230908MS2A1			230911MS2A2										
Analyst Initials:	VM			VM										
Dilution Factor:	0.20			0.20										
ANALYTE	Result ppmv	RL ppmv	MDL ppmv	Result ppmv	RL ppmv	MDL ppmv								
o-Xylene	ND	0.00020	0.000024	ND	0.00020	0.000024								
Styrene	ND	0.00020	0.000026	ND	0.00020	0.000026								
Bromoform	ND	0.00020	0.000011	ND	0.00020	0.000011								
Isopropyl benzene	ND	0.00020	0.000021	ND	0.00020	0.000021								
1,1,2,2-Tetrachloroethane	ND	0.00040	0.000012	ND	0.00040	0.000012								
Benzyl Chloride	ND	0.00020	0.000037	ND	0.00020	0.000037								
1,2,3-Trichloropropane	ND	0.00020	0.000054	ND	0.00020	0.000054								
n-Propyl Benzene	ND	0.00020	0.000012	ND	0.00020	0.000012								
4-Ethyl Toluene	ND	0.00020	0.000013	ND	0.00020	0.000013								
1,3,5-Trimethylbenzene	ND	0.00040	0.000035	ND	0.00040	0.000035								
4-Chlorotoluene	ND	0.00020	0.000024	ND	0.00020	0.000024								
tert-Butylbenzene	ND	0.00020	0.000018	ND	0.00020	0.000018								
1,2,4-Trimethylbenzene	ND	0.00040	0.000023	ND	0.00040	0.000023								
sec-Butylbenzene	ND	0.00020	0.000019	ND	0.00020	0.000019								
p-Isopropyltoluene	ND	0.00020	0.000026	ND	0.00020	0.000026								
1,3-Dichlorobenzene	ND	0.00020	0.000024	ND	0.00020	0.000024								
Acetone	ND	0.0010	0.000058	0.00016 J	0.0010	0.000058								
n-Butylbenzene	ND	0.00020	0.000015	ND	0.00020	0.000015								
1,2-Dichlorobenzene	ND	0.00020	0.000025	ND	0.00020	0.000025								
1,2,4-Trichlorobenzene	ND	0.00040	0.000033	ND	0.00040	0.000033								
Hexachlorobutadiene	ND	0.00020	0.000012	ND	0.00020	0.000012								
t-Butanol	ND	0.0010	0.000038	ND	0.0010	0.000038								
n-Hexane	ND	0.0010	0.000027	ND	0.0010	0.000027								
Isopropyl ether	ND	0.0010	0.000022	ND	0.0010	0.000022								
t-Butyl ethyl ether	ND	0.0010	0.000040	ND	0.0010	0.000040								
2,2-Dichloropropane	ND Q	0.0010	0.000019	ND Q	0.0010	0.000019								
t-Amyl methyl ether	ND	0.0010	0.000014	ND	0.0010	0.000014								
t-1,2-Dichloroethene	ND	0.00020	0.000060	ND	0.00020	0.000060								
1,2,3-Trichlorobenzene (TIC)	ND	--	--	ND	--	--								

MDL = Method Detection Limit
 ND= Not Detected (below MDL)
 RL = Reporting Limit
 J = Trace amount. Analyte concentration between RL and MDL.
 Q = Analyte exhibited high recovery in the continuing calibration. Results may contain a high bias.
 Reviewed/Approved By: *Mark Johnson*
 Mark Johnson
 Operations Manager

Date 09-13-23

The cover letter is an integral part of this analytical report



LCS/LCSD Recovery and RPD Summary Report

QC Batch #: 230908MS2A1

Matrix: Air

Reporting Units: ppmv

EPA Method TO15
LABORATORY CONTROL SAMPLE SUMMARY

Lab No.:		METHOD BLANK		LCS		LCSD					
Date/Time Analyzed:		9/8/23 13:43		9/8/23 10:36		9/8/23 11:12					
Analyst Initials:		VM		VM		VM					
Dilution Factor:		0.20		1.0		1.0					
ANALYTE	Result ppmv	RL ppmv	AMT. ppmv	Result ppmv	% Rec.	Result ppmv	% Rec.	RPD	Low %Rec	High %Rec	Max. RPD
1,1-Dichloroethene	ND	0.00020	0.010	0.00929	92.9	0.00946	94.6	1.8	70	130	30.0
Methylene Chloride	ND	0.00020	0.010	0.00942	94.2	0.00893	89.3	5.4	70	130	30.0
Trichloroethene	ND	0.00020	0.010	0.00875	87.5	0.00877	87.7	0.3	70	130	30.0
Toluene	ND	0.00020	0.010	0.00879	87.9	0.00880	88.0	0.2	70	130	30.0
1,1,2,2-Tetrachloroethane	ND	0.00020	0.010	0.00924	92.4	0.00945	94.5	2.3	70	130	30.0

ND = Not Detected (below RL)

RL = Reporting Limit

Reviewed/Approved By: Mark Johnson
Mark Johnson
Operations Manager

Date: 09-13-23

The cover letter is an integral part of this analytical report



LCS/LCSD Recovery and RPD Summary Report

QC Batch #: 230911MS2A2

Matrix: Air

Reporting Units: ppmv

EPA Method TO15
LABORATORY CONTROL SAMPLE SUMMARY

ANALYTE	Result		AMT. ppmv	LCS		LCSD		RPD	Low %Rec	High %Rec	Max. RPD
	ppmv	RL ppmv		Result ppmv	% Rec.	Result ppmv	% Rec.				
1,1-Dichloroethene	ND	0.00020	0.010	0.00834	83.4	0.00833	83.3	0.2	70	130	30.0
Methylene Chloride	ND	0.00020	0.010	0.00862	86.2	0.00812	81.2	5.9	70	130	30.0
Trichloroethene	ND	0.00020	0.010	0.00884	88.4	0.00852	85.2	3.7	70	130	30.0
Toluene	ND	0.00020	0.010	0.00869	86.9	0.00836	83.6	3.8	70	130	30.0
1,1,1,2-Tetrachloroethane	ND	0.00020	0.010	0.00903	90.3	0.00891	89.1	1.3	70	130	30.0

ND = Not Detected (below RL)
RL = Reporting Limit

Reviewed/Approved By: Mark Johnson
Mark Johnson
Operations Manager

Date: 09-13-23

The cover letter is an integral part of this analytical report



Client: Jacobs
 Attn: Eric Davis
 Project Name: SFPP Norwalk
 Project No.: NA
 Date Received: 09/06/23
 Matrix: Air
 Reporting Units: ppmv

EPA METHOD TO3

Lab No.:	P090604-01			P090604-02			P090604-03			P090604-04		
Client Sample I.D.:	EFF-090123			EFF-090123-D			POST-090123			INF-090123		
Date/Time Sampled:	9/1/23 9:50			9/1/23 9:50			9/1/23 10:00			9/1/23 10:10		
Date/Time Analyzed:	9/7/23 9:45			9/7/23 10:08			9/7/23 10:30			9/7/23 10:53		
QC Batch No.:	230907GC11A1			230907GC11A1			230907GC11A1			230907GC11A1		
Analyst Initials:	RC			RC			RC			RC		
Dilution Factor:	2.4			2.4			2.4			2.5		
ANALYTE	Result ppmv	RL ppmv	MDL ppmv	Result ppmv	RL ppmv	MDL ppmv	Result ppmv	RL ppmv	MDL ppmv	Result ppmv	RL ppmv	MDL ppmv
TVOC as Hexane	13	2.4	0.42	12	2.4	0.42	19	2.4	0.42	22	2.5	0.44

MDL = Method Detection Limit
 ND = Not Detected (below MDL)
 RL = Reporting Limit
 J = Trace amount. Analyte concentration between RL and MDL

Reviewed/Approved By: 
 Mark Johnson
 Operations Manager

Date 09-11-23

The cover letter is an integral part of this analytical report



QC Batch No: 230907GC11A1

Matrix: Air

Reporting Units: ppmv

**EPA METHOD TO3
LABORATORY CONTROL SAMPLE SUMMARY**

Lab No.:	METHOD BLANK				LCS		LCSD					
Date Analyzed:	9/7/23 7:53				9/7/23 9:18		9/7/23 9:31					
Analyst Initials:	RC				RC		RC					
Dilution Factor:	1.0				1.0		1.0					
ANALYTE	Result ppmv	RL ppmv	MDL ppmv	SPIKE AMT. ppmv	Result ppmv	% Rec.	Result ppmv	% Rec.	RPD %	Low %Rec	High %Rec	Max. RPD
TVOC as Hexane	ND	1.0	0.18	5.0	5.17	103	5.29	106	2.3	70	130	25

MDL = Method Detection Limit

ND = Not Detected (below MDL)

RL = Reporting Limit

J = Trace amount. Analyte concentration between RL and MDL

Reviewed/Approved By: 
 Mark Johnson
 Operations Manager

Date 09-11-23

The cover letter is an integral part of this analytical report



Client: Jacobs
 Attn: Eric Davis
 Project Name: SFPP Norwalk
 Project No.: NA
 Date Received: 09/06/23
 Matrix: Air
 Reporting Units: % v/v

ASTM D1946

Lab No.:	P090604-04													
Client Sample I.D.:	INF-090123													
Date/Time Sampled:	9/1/23 10:10													
Date/Time Analyzed:	9/12/23 20:01													
QC Batch No.:	230912GC8A2													
Analyst Initials:	RC													
Dilution Factor:	2.5													
ANALYTE	Result % v/v	RL % v/v	MDL % v/v											
Carbon Dioxide	0.97	0.025	0.00021											
Oxygen/Argon	20	1.3	0.62											
Nitrogen	79	2.5	0.57											
Methane	0.00062 J	0.0025	0.00015											

Results normalized including non-methane hydrocarbons

MDL = Method Detection Limit
 ND= Not Detected (below MDL)
 RL = Reporting Limit
 J = Trace amount. Analyte concentration between RL and MDL.

Reviewed/Approved By: 
 Mark Johnson
 Operations Manager

Date 09-13-23

The cover letter is an integral part of this analytical report



QC Batch No: 230912GC8A2
 Matrix: Air
 Reporting Units: % v/v

**ASTM D1946
 LABORATORY CONTROL SAMPLE SUMMARY**

Lab No.:	METHOD BLANK				LCS		LCSD					
Date Analyzed:	9/12/23 14:13				9/12/23 14:27		9/12/23 14:42					
Analyst Initials:	RC				RC		RC					
Dilution Factor:	1.0				1.0		1.0		Limits			
ANALYTE	Result % v/v	RL % v/v	MDL % v/v	SPIKE AMT. % v/v	Result % v/v	% Rec.	Result % v/v	% Rec.	RPD %	Low %Rec	High %Rec	Max. RPD
Carbon Dioxide	ND	0.010	0.000082	10	10.3	103	10.3	103	0.4	70	130	30
Oxygen/Argon	ND	0.50	0.24	15	14.7	98	14.7	98	0.2	70	130	30
Nitrogen	0.24 J	1.0	0.23	70	71.3	102	71.2	102	0.1	70	130	30
Methane	ND	0.0010	0.000059	0.10	0.0982	97	0.0967	96	1.6	70	130	30

MDL = Method Detection Limit
 ND= Not Detected (below MDL)
 RL = Reporting Limit
 J = Trace amount. Analyte concentration between RL and MDL.

Reviewed/Approved By: Mark Johnson
 Mark Johnson
 Operations Manager

Date 09-13-23

The cover letter is an integral part of this analytical report



Appendix B
BS-02 Narrative and Operations Data

Appendix B. BS-02 Narrative and Operations Data
 SFPP Norwalk Pump Station, Norwalk, California

Date	Operational Data						VOC Mass Removal				O2 Calculations					
	SVE Influent Max of CO2 (%)	SVE Influent Max of O2 (%)	SVE Influent Max of VOCs (ppmv)	Max of SVE Influent Flow (scfm)	Operational Efficiency	Corrected SVE Flow (scfm)	Removal Rate (VOC ppm/ft3/minute)	VOC Mass Removal Rate (lb/minute)	VOC Mass Removal Rate (lb/day)	Cumulative Equivalent Mass Removed (lbs)	O2 Depletion (%)	O2 Depletion (lbs/minute)	Equivalent Mass Consumed by O2 (lbs/minute)	Equivalent Mass Consumed by O2 (lbs/day)	Cumulative Equivalent Mass Consumed by O2 (lbs)	Difference O2 vs CO2
1/6/22 0:00	0.00	20.9	0.00	0.00	0.00	0.00	0.00	0.00000	0.00	11005	1.6	0.0	0.00	0.00	102598	-68356
1/13/22 9:50	0.00	--	--	0.00	0.00	0.00	0.00	0.00000	0.00	11005	0.0	0.0	0.00	0.00	102598	-68356
1/26/22 12:00	0.00	--	--	0.00	0.00	0.00	0.00	0.00000	0.00	11005	0.0	0.0	0.00	0.00	102598	-68356
3/3/22 11:45	0.00	16.80	6.50	457.00	0.00	0.00	0.00	0.00000	0.00	11005	5.7	0.0	0.00	0.00	102598	-68356
3/8/22 9:08	0.00	19.50	29.00	361.00	0.71	256.31	7432.99	0.00163	2.35	11011	3.0	0.6	0.20	240.00	103185	-68943
3/10/22 16:05	0.80	20.90	6.00	86.90	0.71	61.70	370.19	0.00008	0.12	11014	1.6	0.1	0.00	31.00	103495	-69253
3/24/22 9:01	0.2	19.4	48	215	1.00	215	10320.00	0.00227	3.27	11037	3.1	0.5	0.10	208.00	105133	-70618
4/7/22 11:16	0.8	19.3	9.1	457	0.75	342.75	3119.03	0.00069	0.99	11067	3.2	0.8	0.20	343.00	109014	-74254
5/4/22 13:20		20.1	26.5	457	0.99	452.43	11989.40	0.00263	3.79	11132	2.4	0.8	0.20	339.00	118246	-80489
5/11/22 11:40	0.4	19.9	23.5	427	0.90	384.30	9031.05	0.00198	2.86	11155	2.6	0.8	0.20	312.00	120502	-82745
5/12/22 15:00	0.6	19.4	14.3	134.5	0.90	121.05	1731.02	0.00038	0.55	11157	3.1	0.3	0.10	117.00	120746	-82919
5/25/22 12:15	0.1	20.5	14.7	395	1.00	395.00	5806.50	0.00128	1.84	11172	2.0	0.6	0.20	247.00	123091	-84886
6/9/22 9:15	0.8	20.1	45	650	0.98	637.00	28665.00	0.00630	9.07	11253	2.4	1.2	0.30	477.00	128477	-90035
6/15/22 9:40		20.9	25.8	395	0.99	391.05	10089.09	0.00222	3.19	11290	1.6	0.5	0.10	195.00	130502	-90822
7/21/22 8:45			142.9	209	0.99	206.91	29567.44	0.00650	9.36	11516	0.0	0.0	0.00	0.00	134015	-94335
7/28/22 14:05	0.5	20.5	23.5	107.5	0.99	106.43	2500.99	0.00055	0.79	11552	2.0	0.2	0.00	66.00	134255	-94575
8/5/22 9:10	0.4	20.1	48.5	178.5	1.00	178.50	8657.25	0.00190	2.74	11566	2.4	0.3	0.10	134.00	135036	-95189
8/16/22 9:20	0.4	20.3	34.9	806	0.99	797.94	27848.11	0.00612	8.81	11630	2.2	1.3	0.40	548.00	138789	-98625
9/23/22 9:05	0.6	20	24.9	202	0.97	195.94	4878.91	0.00107	1.54	11826	2.5	0.4	0.10	153.00	152109	-107052
10/4/22 9:58	0.7	20.9	57.20	142	1.00	142.00	8122.40	0.00178	2.57	11849	1.6	0.2	0.05	70.96	153345	-107764
10/6/22 13:15	0.2	20.9	24.00	168	1.00	168.00	4032.00	0.00089	1.28	11853	1.6	0.2	0.06	83.95	153510	-107846
BS-02 Air Sparge and South East Area Vapor Extraction Operations Stopped on 10/6/2022																

Appendix B. BS-02 Narrative and Operations Data
 SFPP Norwalk Pump Station, Norwalk, California

Date	Biodegradation				Cumulative Mass Removed	Flow			
	CO2		C14 Correction Applied						
	CO2 Production (scf/minute)	CO2 Production (lbs/minute)	C14 Correction Factor Based on BaCO3	Equivalent Mass Biodegraded by CO2 (lbs/minute) C14 Corrected	Equivalent Mass Biodegraded by CO2 (lbs/day) C14 Corrected	Cumulative Equivalent Mass Consumed by CO2 (lbs)	Total Biodegraded Mass (lbs) C14 Corrected	Cumulative Overall Mass Removal (lbs)	BS-02 Flow (scfm)
5/15/20 11:30	0.01	0.00	0.57	0.00	0.24	0	0	0	0
5/15/20 12:46	0.01	0.00	0.57	0.00	0.26	0	0	0	26
5/18/20 8:20	0.01	0.00	0.57	0.00	0.19	1	1	1	23
5/18/20 8:20	0.01	0.00	0.57	0.00	0.19	1	1	1	30
5/18/20 11:58	0.00	0.00	0.57	0.00	0.13	1	1	1	70
5/20/20 8:25	2.86	0.35	0.57	0.07	94.10	1	175	195	70
5/20/20 8:25	2.86	0.35	0.57	0.07	94.10	1	175	195	100
5/20/20 11:18	2.52	0.31	0.57	0.06	83.03	12	185	206	100
5/22/20 14:15	2.33	0.29	0.57	0.05	76.67	189	348	415	100
5/22/20 14:15	2.33	0.29	0.57	0.05	76.67	189	348	415	135
5/26/20 8:46	1.85	0.23	0.57	0.04	60.89	478	577	697	135
5/26/20 14:18	1.77	0.22	0.57	0.04	58.32	492	591	716	135
5/27/20 8:10	2.02	0.25	0.57	0.05	66.42	535	640	782	135
5/29/20 9:13	2.01	0.25	0.57	0.05	66.11	671	775	957	135
6/3/20 14:48	9.29	1.14	0.57	0.21	306.01	1017	2376	2770	135
6/4/20 10:08	1.44	0.18	0.57	0.03	47.44	1263	2415	2849	135
6/5/20 13:00	1.98	0.24	0.57	0.05	65.23	1317	2488	2985	135
6/5/20 13:00	1.98	0.24	0.57	0.05	65.23	1317	2488	2985	100
6/10/20 10:45	2.46	0.30	0.57	0.06	81.18	1637	2886	3566	100
6/23/20 10:30	3.69	0.45	0.57	0.08	121.68	2691	4467	5766	3
6/24/20 11:20	2.04	0.25	0.57	0.05	67.14	2817	4536	5868	70
6/26/20 7:45	2.74	0.34	0.57	0.06	90.26	2941	4703	6118	100
6/30/20 12:49	3.04	0.37	0.57	0.07	100.28	3321	5125	6715	100
7/6/20 11:34	2.30	0.28	0.57	0.05	75.75	3918	5576	7386	100
7/8/20 13:02	2.37	0.29	0.57	0.05	77.96	4074	5737	7592	105
7/10/20 14:30	1.79	0.22	0.57	0.04	58.94	4235	5858	7761	129
7/14/20 10:30	1.36	0.17	0.57	0.03	44.97	4533	6031	8031	160
7/17/20 8:13	1.36	0.17	0.57	0.03	44.97	4632	6161	8345	185
7/24/20 13:30	1.64	0.20	0.57	0.04	53.91	4956	6550	9047	180
8/4/20 13:35	2.17	0.27	0.57	0.05	71.34	5550	7335	10130	162
8/21/2020 15:25	1.20	0.15	0.57	0.03	39.42	6768	8008	11030	170
9/17/2020 8:10	1.53	0.19	0.57	0.04	50.54	7820	9358	12853	180
9/29/2020 13:30	0.66	0.08	0.55	0.01	21.08	8438	9615	13259	180
10/15/2020 10:30	1.09	0.13	0.58	0.03	36.52	8773	10195	14190	180
10/30/2020 12:20	2.15	0.26	0.58	0.05	72.19	9323	11284	16200	83
11/4/2020 9:12	2.19	0.27	0.58	0.05	73.56	9675	11642	16835	188
12/30/20 11:16	0.62	0.08	0.65	0.02	23.01	13801	12933	19250	170
1/5/21 9:00	2.84	0.35	0.65	0.07	105.52	13936	13556	19977	170
2/23/21 10:00	2.22	0.27	0.65	0.06	82.73	19111	17613	24849	170
5/5/21 8:30	0.00	0.00	0.65	0.00	0.00	24980	17613	25959	170
5/27/21 8:55	3.51	0.43	0.65	0.09	130.44	24980	20485	29316	170
6/22/21 8:10	1.97	0.24	0.65	0.05	73.41	28367	22391	31684	180
7/9/21 9:08	1.25	0.15	0.65	0.03	46.39	29618	23182	32730	160
8/4/21 12:05	--	--	0.65	--	--	--	--	--	170
9/24/21 14:30	0.39	0.05	0.70	0.01	15.62	31988	23980	34139	185
10/7/21 11:25	1.07	0.13	0.70	0.03	43.15	32189	24535	34895	180
10/14/21 8:05	0.00	0.00	0.70	0.00	0.00	32485	24535	35025	180
12/9/21 11:59	0.60	0.07	0.70	0.02	24.07	32485	25887	36852	160
12/15/21 13:35	1.77	0.22	0.70	0.05	71.28	32631	26319	37298	170
12/23/21 7:45	1.75	0.21	0.70	0.05	70.46	33184	26866	37856	165
12/30/21 8:00	2.10	0.26	0.70	0.06	84.62	33678	27459	38459	168

Appendix B. BS-02 Narrative and Operations Data
 SFPP Norwalk Pump Station, Norwalk, California

Date	Biodegradation							Cumulative Mass Removed (lbs)	Flow (scfm)
	CO2			C14 Correction Applied					
	CO2 Production (scf/minute)	CO2 Production (lbs/minute)	C14 Correction Factor Based on BaCO3	Equivalent Mass Biodegraded by CO2 (lbs/minute) C14 Corrected	Equivalent Mass Biodegraded by CO2 (lbs/day) C14 Corrected	Cumulative Equivalent Mass Consumed by CO2 (lbs)	Total Biodegraded Mass (lbs) C14 Corrected	Cumulative Overall Mass Removal (lbs)	BS-02 Flow (scfm)
1/6/22 0:00	0.00	0.00	0.70	0.00	0.00	34242	27459	38464	0
1/13/22 0:00	0.00	0.00	0.70	0.00	0.00	34242	27459	38464	0
1/26/22 0:00	0.00	0.00	0.70	0.00	0.00	34242	27459	38464	0
3/3/22 0:00	0.00	0.00	0.70	0.00	0.00	34242	27459	38464	150
3/8/22 0:00	0.00	0.00	0.70	0.00	0.00	34242	27459	38470	70
3/10/22 0:00	0.49	0.06	0.70	0.01	19.92	34242	27505	38518	155
3/24/22 0:00	0.43	0.05	0.70	0.01	17.35	34515	27742	38779	128
4/7/22 11:16	2.74	0.34	0.70	0.08	110.65	34760	29302	40369	153
5/4/22 13:20	0.00	0.00	0.70	0.00	0.00	37757	29302	40433	151
5/11/22 11:40	1.54	0.19	0.70	0.04	62.03	37757	29732	40886	180
5/12/22 15:00	0.73	0.09	0.70	0.02	29.31	37828	29765	40922	180
5/25/22 12:15	0.40	0.05	0.70	0.01	15.94	38205	29970	41142	181
6/9/22 9:15	5.10	0.63	0.70	0.14	205.64	38442	33029	44282	180
6/15/22 9:40	0.00	0.00	0.70	0.00	0.00	39680	33029	44319	182
7/21/22 8:45	0.00	0.00	0.70	0.00	0.00	39680	33029	44545	180
7/28/22 14:05	0.53	0.07	0.70	0.01	21.47	39680	33184	44737	185
8/5/22 9:10	0.71	0.09	0.70	0.02	28.81	39847	33409	44975	180
8/16/22 9:20	3.19	0.39	0.70	0.09	128.80	40164	34827	46456	177
9/23/22 9:05	1.18	0.14	0.70	0.03	47.44	45057	36629	48455	180
10/4/22 9:58	0.97	0.12	0.70	0.04	53.75	45581	37059	48908	142
10/6/22 13:15	0.34	0.04	0.70	0.01	13.56	45664	37088	48941	168

BS-02 Air Sparge and South East Area Vapor Extraction Operations Stopped on 10/6/2022.

Appendix C
HSVE-01 and BS-03 Narrative and Operations Data

Appendix C.1. HSVE-01 Narrative and Operations Data

SFPF Norwalk Pump Station, Norwalk, California

Location	Date	Time	Biosparge Flow (scfm)	SVE VOC (ppmv)	Oxygen (%)	Carbon Dioxide (%)	Methane (%)	SVE Flow (scfm)	SVE Vacuum (in H2O)	Comment
HSVE-1	4/6/2021	12:25	0	381	13.4	6	1	323	28.3	Step 1
HSVE-1	4/6/2021	16:00	0	405	13.4	6.2	1.1	323	29.0	Step 1
HSVE-1	4/7/2021	7:35	0	406.6	15.5	5.6	0.8	323	24.3	Step 1
HSVE-1	4/7/2021	12:45	0	421.5	15.6	4.7	0.8	512	47.1	Step 2
HSVE-1	4/7/2021	15:25	0	418	16.2	4.4	0.8	512	48.1	Step 2
HSVE-1	4/8/2021	7:35	0	425	17.1	4	0.6	512	48.2	Step 2
HSVE-1	4/8/2021	11:00	0	401.1	17.5	3.4	0.6	512	48.2	Step 2
HSVE-1	4/8/2021	12:00	0	398.1	17	3.4	0.6	560	55.0	Step 3
HSVE-1	4/8/2021	15:00	0	414.2	17.9	3.3	0.6	560	55.0	Step 3
HSVE-1	4/15/2021	9:00	0	421	17.7	3.5	0.6	560	55.0	
HSVE-1	4/21/2021	13:00	0	408	17.5	3.4	0.5	560	55.0	
HSVE-1	4/28/2021	11:00	0	340	19.9	1.4	0.5	550	55.0	Step 3 continued
HSVE-1	5/5/2021	9:00	0	390	18.9	1.3	0.5	550	55.0	
HSVE-1	5/5/2021	15:45	0	418	18.9	1.3	0.5	550	55.0	
HSVE-1	5/11/2021	16:45	45	1200	20.1	0.8	0.5	560	56.0	
HSVE-1	5/12/2021	8:15	45	422	19.9	1.3	0.1	500	56.0	
HSVE-1	5/12/2021	15:00	100	2000	20.2	1	0.5	500	56.0	
HSVE-1	5/13/2021	9:00	100	431.8	19.8	1.3	1.1	457	54.0	
HSVE-1	5/13/2021	14:52	100	5000	19.8	1	1	457	55.0	
HSVE-1	5/14/2021	8:30	50	5000	19.9	1.1	0.4	457	55.0	
HSVE-1	5/14/2021	14:18	50	4852	19.8	0.2	0.8	457	55.0	
HSVE-1	5/18/2021	9:00	50	1410	17.4	1.9	1	500	55.0	
HSVE-1	5/18/2021	12:52	50	1900	18.7	1.2	0.5	500	55.0	
HSVE-1	5/18/2021	15:30	50	2650	19.5	1.2	0.5	500	55.0	
HSVE-1	5/19/2021	9:30	50	440	19.7	1.2	1.1	457	49.0	
HSVE-1	5/19/2021	13:10	100	4830	20	0.9	0.6	470	49.0	
HSVE-1	5/19/2021	16:15	100	390	19.9	0.8	0.6	485	49.0	
HSVE-1	5/20/2021	9:30	100	455	19.6	1.4	1.2	500	56.0	
HSVE-1	5/20/2021	11:49	100	475	19.5	0.9	0.8	500	56.0	
HSVE-1	5/26/2021	11:02	100	415	19.3	1.2	1.1	460	54.0	
HSVE-1	5/26/2021	12:15	150	395	18.9	1.1	1.2	460	54.0	
HSVE-1	5/26/2021	14:01	150	418	19.4	0.9	0.9	530	54.0	
HSVE-1	5/27/2021	7:48	150	374.2	19.5	1.2	1.3	600	56.0	
HSVE-1	5/27/2021	11:20	200	379.1	19.2	1	1	600	54.5	
HSVE-1	5/28/2021	10:15	100	335	18.5	1.3	1.1	510	53.5	
HSVE-1	5/28/2021	11:30	100	421	18.7	1	1.2	510	55.6	
HSVE-1	6/1/2021	12:40	100	386.2	18.5	1.2	1	600	56.0	SVE flow was between 500-600.
HSVE-1	6/1/2021	14:45	100	360.1	18.8	1	0.5	600	56.0	SVE flow was between 500-600.
HSVE-1	6/10/2021	10:35	200	468.3	18	1.3	0.8	600	56.0	SVE flow was between 500-600.
HSVE-1	6/10/2021	12:58	200	472.5	18.1	1.4	0.8	600	55.0	SVE flow was between 500-600.
HSVE-1	6/10/2021	15:09	200	442.5	18.5	1	0.6	600	55.0	SVE flow was between 500-600.
HSVE-1	6/11/2021	7:55	300	441	19.4	1.4	1	600	56.0	SVE flow was between 500-600.
HSVE-1	6/11/2021	10:28	300	468	19.1	0.9	0.6	600	56.0	SVE flow was between 500-600.

Appendix C.1. HSVE-01 Narrative and Operations Data

SFPP Norwalk Pump Station, Norwalk, California

Location	Date	Time	Biosparge Flow (scfm)	SVE VOC (ppmv)	Oxygen (%)	Carbon Dioxide (%)	Methane (%)	SVE Flow (scfm)	SVE Vacuum (in H2O)	Comment
HSVE-1	6/22/2021	7:55	200	344.9	18.8	1.3	0.4	600	56.0	SVE flow was between 500-600.
HSVE-1	6/25/2021	8:45	250	354	16.6	1.6	0.6	510	54.5	SVE flow was between 460-510.
HSVE-1	6/25/2021	11:02	250	405	19.2	1	0.5	550	55.1	SVE flow was between 450-550.
HSVE-1	6/28/2021	11:00	250	422	18.4	1.1	0.5	600	56.0	SVE flow was between 450-600.
HSVE-1	6/28/2021	11:10	250	424	18.3	1.1	0.5	600	56.0	SVE flow was between 450-600.
HSVE-1	6/28/2021	13:50	250	415	18.4	1	0.6	600	56.0	SVE flow was between 450-600.
HSVE-1	7/23/2021	8:00	130	421	19.7	1.3	0.3	600	56	SVE flow was between 500-600.
HSVE-1	7/23/2021	9:00	130	408	19.8	1.3	0.2	600	56	SVE flow was between 500-600.
HSVE-1	8/6/2021	9:25	275	365	19.1	--	--	555	56.45	SVE flow was between 470 and 555.
HSVE-1	8/31/2021	7:45	200	52.1	19.6	0.9	0.2	450	51.5	Check Drip Legs. Low VOCs.
HSVE-1	8/31/2021	10:45	250	408	18.4	1.1	0.4	500	51.5	Jame Dye Drained DLs for HSVE-1. BS-03 up to 250 scfm @ 8:30.
HSVE-1	9/1/2021	7:45	250	195	19.5	1	0.2	450	51.4	DL could be full again, to be cleared Thursday (9/2).
HSVE-1	9/1/2021	8:00	250	202	19.5	1.1	0.1	450	51.5	
HSVE-1	9/9/2021	9:05	150	208	19.5	1.1	0.1	500	51.3	
HSVE-1	9/9/2021	12:45	150	215	19.4	1.1	0.1	500	51.5	
HSVE-1	9/16/2021	11:00	275	238.9	19.3	1.6	0.2	550	53.5	BS-03 Flow recovering from 250-300 scfm. Avg. 225 scfm.
HSVE-1	9/21/2021	13:45	200	72.4	21	0.8	0	200	54.5	Variable flow (100-200;450-500). James Dye removed 12 gal (total) in 2 rounds of DL clearing. 6 gal total from DL #1.
HSVE-1	9/21/2021	14:45	200	1100	19.4	0.8	0.1	500	54	Water in tedlar & sample line
HSVE-1	9/21/2021	14:55	200	1090	19.6	1.2	0.3	500	54.5	Water in tedlar & sample line
HSVE-1	9/30/2021	16:30	250	1312	20.1	0.6	0.05	400	52	400 scfm average flow (varied from 160-530 scfm)
HSVE-1	10/1/2021	8:55	250	1260	19.6	0.6	0.08	400	52.5	400 scfm average flow (varied from 0-510 scfm)
HSVE-1	10/7/2021	11:05	260	382	20.7	0.2	0	460	52.24	400 scfm average flow (varied from 0-510 scfm)
HSVE-1	10/14/2021	8:03	305	950	19.4	NM	0	328	50.5	Driplegs cleared 10/5 & 10/7. Water in tedlar bag. Cleared out pilot tube.
HSVE-1	10/19/2021	14:25	200	326	19.7	0.9	0.1	427	50.53	Methane LEL, Diff P = 0.5 in WC; water in sample line, and water in DL 90 deg elbow
HSVE-1	11/10/2021	12:05	195	185	19.9	NM	NM	430	52.4	Drained drip lgs and restarted
HSVE-1	11/15/2021	14:07	192	337	19.5	0.9	0.1	400	53.32	BS-02 off
HSVE-1	12/2/2021	14:01	200	250	19.6	NM	NM	450	53.3	
HSVE-1	12/9/2021	12:52	280	153	19.2	0.6	0	395	51.6	
HSVE-1	12/15/2021	13:30	320	421	19.4	0.9	0	400	53.1	Flow measured at 9:00 was 395, 0.45 aprox 700 with velocalc. High moisture.
HSVE-1	12/17/2021	14:30	250	102	19.9	0.5	0	450	49.3	

Appendix C.1. HSVE-01 Narrative and Operations Data

SFPF Norwalk Pump Station, Norwalk, California

Location	Date	Time	Biosparge Flow (scfm)	SVE VOC (ppmv)	Oxygen (%)	Carbon Dioxide (%)	Methane (%)	SVE Flow (scfm)	SVE Vacuum (in H2O)	Comment
HSVE-1	12/23/2021	7:45	240	260	19.9	0.9	0	360	55	Collin Previously Drained 25 gallons from drip legs Jacobs drained manifold 83 gallons (EQ tank at 1600 approx 200_ from 12/16)
HSVE-1	12/30/2021	7:55	245	272	19.8	0.8	0	400	56	Drip legs + manifold had not been cleared @ time of monitoring
HSVE-1	1/6/2022	12:52	0	69.5	19.3	NM	NM	361	52	Shutdown SVE & AS @ 1010 for the weekend because of high precip & no availability to vlear manifold + drip legs due to holiday.
HSVE-1	1/13/2022	9:45	0	221	19.3	0.8	0	625	55.4	BS-02 and BS-03 systems off due to rain (approximately 5.7")
HSVE-1	1/20/2022	11:05	147	238	19.1	NM	NM	395	54.5	BS-02 system will remain off, BS-03 restarted at 150 scfm at noon.
HSVE-1	1/26/2022	9:20	172	188	19.7	1.1	0.1	375	56	
HSVE-1	2/8/2022	8:55	245	250	18.4	0	0	395	53.7	0.4-0.6" DP
HSVE-1	2/15/2022	11:15	313	320	19.2	1.3	0.1	395	51.9	Condensate removal completed at 8AM, system off 7-8AM and 930 to 1030 for condensate and RO calibration.
HSVE-1	2/24/2022	9:20	250	202.3	19.2	1.1	0	450	56	diff p range from 0.7 to 1.2 in WC
HSVE-1	2/24/2022	11:20	250	204.9	19.1	1	0	450	56	
HSVE-1	3/1/2022	13:50	247	520	18.9	0.8	0	459	52.7	SVE Flow range was 395-459
HSVE-1	3/3/2022	10:30	215	226	19.8	NM	NM	457	54	SE restarted at 10:22; 0.4"-0.8"
HSVE-1	3/8/2022	9:05	219	192	19.8	NM	NM	361	52.1	0.1-0.5" DP
HSVE-1	3/24/2022	8:55	189	198	19.8	0.3	0.1	610	56	
HSVE-1	4/7/2022	11:20	235	177	19	0.9	0	457	55	DP = 0.1-0.8" H2O
HSVE-1	4/28/2022	9:00	203	73.5	19.8	0.5	0	235	52.5	0-0.4" (median 0.25")
HSVE-1	5/4/2022	13:15	262	126	19.8	NM	NM	457	53.4	
HSVE-1	5/11/2022	11:35	237	165	19.3	0.7	0	427	53.6	0.7" DP
HSVE-1	5/25/2022	12:10	248	110	20.3	0.3	0	395	56.6	0.1-0.7 = 0.6"
HSVE-1	6/9/2022	9:11	200	115	20	1	0	650	56	BS-03 flow increased to 225 scfm
HSVE-1	6/15/2022	9:30	227	71.5	20.3	NM	NM	395	52.5	0.6"wc DP
HSVE-1	6/30/2022	10:05	165	57	20.3	0.5	0	427	56	
HSVE-1	7/21/2022	8:40	200	135.7	NM	NM	NM	430	54.5	GEM not available for measurements, PID used
HSVE-1	8/5/2022	9:05	250	75.7	20.1	0.3	0	427	53.7	
HSVE-1	8/16/2022	9:05	250	55.1	20.2	0.5	0	457	52.3	Vac 49.7"-54.9" DP 0.2"-1.0" ~ 0.8"
HSVE-1	9/23/2022	8:59	200	24.9	20.1	0.7	0	528	55.0	
HSVE-1	10/4/2022	9:58	202	151.6	20	0.9	NM	395	55.0	GEM not available for methane measurements
HSVE-1	10/6/2022	7:00	205	36	19.8	1.3	2	806	55.0	
HSVE-1	10/13/2022	7:00	241	16	20.7	0.4	1	836	57.0	
HSVE-1	10/17/2022	12:30	239	14	20.7	0.3	1	806	54.6	
HSVE-1	10/28/2022	7:00	244	24	20.3	0.5	0	736	59.3	

Appendix C.1. HSVE-01 Narrative and Operations Data

SFPP Norwalk Pump Station, Norwalk, California

Location	Date	Time	Biosparge Flow (scfm)	SVE VOC (ppmv)	Oxygen (%)	Carbon Dioxide (%)	Methane (%)	SVE Flow (scfm)	SVE Vacuum (in H2O)	Comment
HSVE-1	11/3/2022	8:30	255	20	20.9	0.4	0	710	55.7	
HSVE-1	11/10/2022	9:40	279	15	20.9	0.1	0	716	55.2	
HSVE-1	11/22/2022	12:50	272	18	20.6	0.3	0	761	54.7	
HSVE-1	12/1/2022	12:55	148	20	20.9	0	0	704	55.1	
HSVE-1	12/8/2022	7:00	305	20	20.7	0.4	0	693	54.5	
HSVE-1	12/15/2022	7:10	352	12	20.9	0.3	0	673	53.4	
HSVE-1	12/22/2022	10:00	200	12	20.9	0.4	NM	594	52.8	GEM not available for methane measurements
HSVE-1	12/28/2022	13:00	282	20	20.8	--	0	552	55.7	MultiRae carbon dioxide sensor failed
HSVE-1	1/27/2023	13:45	302	24	20.1	0.7	0	361	NM	
HSVE-1	2/22/2023	12:00	352	28	20.1	0.7	0	536	NM	
HSVE-1	1/27/2023	13:45	302	24	20.1	0.7	0	361	55	
HSVE-1	2/22/2023	12:00	352	28	20.1	0.7	0	536	55	
HSVE-1	3/2/2023	12:00	326	4	17.7	1.1	0	748	55	
HSVE-1	3/28/2023	12:00	154	4	12.8	2.8	0	776	55	
HSVE-1	4/4/2023	12:00	182	12	19.6	1.8	0	722	55	
HSVE-1	4/11/2023	12:00	280	20	20.5	0.8	0	767	55	
HSVE-1	4/18/2023	12:00	360	22	20.6	1	0	781	57	
HSVE-1	4/25/2023	12:00	414	16	19.9	0.6	0	930	54	
HSVE-1	6/1/2023	12:00	201	35	13.6	3.3	0	620	55	
HSVE-1	6/5/2023	12:00	400	33.5	19.1	1.2	0	625	56	
HSVE-1	6/15/2023	12:00	216	4	20.2	0.5	0	664	57	
HSVE-1	6/20/2023	12:00	348	12	19.8	0.7	0	664	57	
HSVE-1	6/27/2023	12:00	448	13	19.9	0.6	0	664	57	
HSVE-1	7/6/2023	12:00	461	8	20	0.8	1	511	58	
HSVE-1	7/11/2023	12:00	470	8	20.8	0.7	4	511	55	
HSVE-1	7/18/2023	12:00	265	4	20.9	0	2	625	55	
HSVE-1	7/25/2023	12:00	436	8	19.8	0.8	2	625	57	
HSVE-1	8/1/2023	12:00	457	4	20.1	0.8	6	625	50	
HSVE-1	8/10/2023	12:00	451	0	20.1	0.6	2	625	55	
HSVE-1	8/15/2023	12:00	496	0	20.1	0.6	3	625	56	
HSVE-1	8/22/2023	12:00	502	0	20.3	0.2	2	625	56	
HSVE-1	8/29/2023	12:00	477	0	19.7	0.6	2	625	53	
HSVE-1	9/7/2023	12:00	479	0.7	19.8	0.7	4	625	54	
HSVE-1	9/14/2023	12:00	517	0	19.7	0.4	0	625	53	
HSVE-1	9/19/2023	12:00	489	4	20.8	0.4	0	625	57	
HSVE-1	9/28/2023	12:00	501	0.6	19.7	0.6	0	625	53	

Appendix C.2. Soil Vapor Field Monitoring Data

SFPF Norwalk Pump Station, Norwalk, California

Well/ Location	Approximate Distance to HSVE-01 (ft) (negative upgradient)	Date	Time	Oxygen (%)	Carbon Dioxide (%)	Methane (%)	VOC's (ppmv)	Ambient Oxygen (%)
SVM-05D	130	4/6/2021	15:10	18.3	0.3	0		20.1
SVM-05S	130	4/6/2021	15:15	20.8	0.4	0		
SVM-06D	180	4/6/2021	13:32	18.5	0.2	0		
SVM-06S	180	4/6/2021	13:30	19.9	0.1	0		
SVM-07D	80	4/6/2021	13:23	18.6	0.3	0		
SVM-07S	80	4/6/2021	13:21	18.1	0.6	0		
SVM-08D	40	4/6/2021	15:00	20.6	0.3	0		
SVM-08S	40	4/6/2021	15:05	20.3	0.3	0		
SVM-10D	-20	4/6/2021	13:12	8.1	5.8	0		
SVM-10S	-20	4/6/2021						
SVM-15D	250	4/6/2021	13:42	19.8	0.2	0		
SVM-15M	250	4/6/2021	13:45	20.5	0	0		
SVM-15S	250	4/6/2021	13:50	19.2	0.5	0		
SVM-16D	-20	4/6/2021	14:45	8	8.7	2.3		
SVM-16M	-20	4/6/2021	14:50	21.3	0.3	0		
SVM-16S	-20	4/6/2021	14:55	19.6	0.5	0		
GMW-O-11	200	4/6/2021	13:59	20.9	0	0		
GMW-O-12	25	4/6/2021	14:22	21	0	0		
GMW-O-20	120	4/6/2021	14:05					
HSVE-01	0	4/6/2021	14:00					
BS-03	0	4/6/2021	14:00					
SVM-02S	160	4/7/2021	12:33	20.1	0.7	0	0.1	21.1
SVM-03D	10	4/7/2021	12:40	20.9	0.3	0	0.2	21.1
SVM-03S	10	4/7/2021	12:41	20.9	0.3	0	0.3	21.1
SVM-05D	130	4/7/2021	12:51	20.8	0.1	0	0.1	21.1
SVM-05S	130	4/7/2021	12:50	20.9	0.1	0	0.2	21.1
SVM-06D	180	4/7/2021	13:42	20	0.1	0	4	21.1
SVM-06S	180	4/7/2021	13:45	19.7	0.1	0	2.4	21.1
SVM-07D	80	4/7/2021	13:25	19.9	0.2	0	5.3	21.1
SVM-07S	80	4/7/2021	13:28	19.1	0.5	0	4.1	21.1
SVM-08D	40	4/7/2021	12:56	20.9	0	0	0.1	21.1
SVM-08S	40	4/7/2021	12:55	20.8	0.2	0	0.2	21.1
SVM-10D	-20	4/7/2021	13:16	18.5	0.8	0	17.9	21.1
SVM-15D	250	4/7/2021	13:52	19	0.5	0	1.8	21.1
SVM-15M	250	4/7/2021	14:01	19.5	0.4	0	0.8	21.1
SVM-15S	250	4/7/2021	14:03	19.5	0.4	0	2	21.1
SVM-16D	-20	4/7/2021	13:09	20.9	0.1	0		

Appendix C.2. Soil Vapor Field Monitoring Data

SFPP Norwalk Pump Station, Norwalk, California

Well/ Location	Approximate Distance to HSVE-01 (ft) (negative upgradient)	Date	Time	Oxygen (%)	Carbon Dioxide (%)	Methane (%)	VOC's (ppmv)	Ambient Oxygen (%)
SVM-16M	-20	4/7/2021	13:07	20.9	0.1	0		
SVM-16S	-20	4/7/2021	13:05	20.9	0.1	0		
GMW-O-12	25	4/7/2021	14:23	20.9	0	0	36.5	21.1
GMW-O-21	40	4/7/2021	14:42	20.9	0	0	0.2	21.1
GMW-O-3	-90	4/7/2021	14:47					21.1
GMW-O-5	-150	4/7/2021	14:55					21.1
MW-SF-9	130	4/7/2021	15:05					21.1
SVM-02S	160	4/8/2021	13:35	19.6	0.7	0	0.1	20.9
SVM-03D	10	4/8/2021	13:10	20.2	0.7	0	1.4	20.9
SVM-03S	10	4/8/2021	13:12	20.4	0.3	0	0.8	20.9
SVM-05D	130	4/8/2021	14:02	21.4	0	0	1.1	20.9
SVM-05S	130	4/8/2021	14:06	21.2	0	0	0.8	20.9
SVM-06D	180	4/8/2021	13:29	21.1	0.1	0	0.1	20.9
SVM-06S	180	4/8/2021	13:29	20.3	0.1	0	0.1	20.9
SVM-07D	80	4/8/2021	13:05	20.1	0.3	0	0.2	20.9
SVM-07S	80	4/8/2021	13:05	19.1	0.9	0	0	20.9
SVM-08D	40	4/8/2021	13:51	20.9	0.2	0	1.2	20.9
SVM-08S	40	4/8/2021	13:54	21	0	0	0.1	20.9
SVM-10D	-20	4/8/2021	12:55	16.1	2.7	1.1	0.4	20.9
SVM-15D	250	4/8/2021	14:00	19.9	0.3	0	0.1	20.9
SVM-15M	250	4/8/2021	14:05	19.7	0.5	0	0.1	20.9
SVM-15S	250	4/8/2021	14:13	19.8	0	0	0.1	20.9
SVM-16D	-20	4/8/2021	13:38	20.4	1.1	0	5.4	20.9
SVM-16M	-20	4/8/2021	13:42	20.4	0.7	0	2.1	20.9
SVM-16S	-20	4/8/2021	13:45	20.8	0.5	0	1.5	20.9
GMW-O-11	200	4/8/2021	14:20	20.9	0	0	0.5	20.9
GMW-O-12	25	4/8/2021	14:38	20.9	0.1	0	7.4	20.9
GMW-O-2	160	4/8/2021	13:28	20.4	0	0	5.8	20.9
GMW-O-3	-90	4/8/2021	14:12	21.5	0	0	0.9	20.9
GMW-O-5	-150	4/8/2021	12:48	20.4	0	0	4.9	20.9
MW-SF-9	130	4/8/2021	14:58	20.9	0	0	2.8	20.9
SVM-1D	230	4/15/2021	10:10	20.3	0.8	0	0	21.2
SVM-1S	230	4/15/2021	10:12	19.8	1.5	0	0	21.2
SVM-02S	160	4/15/2021	10:20	20.1	0.7	0	0	21.2
SVM-03D	10	4/15/2021	12:10	21.3	0.3	0		21.2
SVM-03S	10	4/15/2021	12:15	21.4	0.4	0	0	21.2
SVM-05D	130	4/15/2021	12:00	21.2	0	0	0	21.2

Appendix C.2. Soil Vapor Field Monitoring Data

SFPF Norwalk Pump Station, Norwalk, California

Well/ Location	Approximate Distance to HSVE-01 (ft) (negative upgradient)	Date	Time	Oxygen (%)	Carbon Dioxide (%)	Methane (%)	VOC's (ppmv)	Ambient Oxygen (%)
SVM-05S	130	4/15/2021	12:05	21.1	0.1	0	0	21.2
SVM-06D	180	4/15/2021	10:55	20.1	0.2	0	0.1	21.2
SVM-06S	180	4/15/2021	10:52	20.3	0.2	0	0.1	21.2
SVM-07D	80	4/15/2021	10:40	20.5	0.7	0	0	21.2
SVM-07S	80	4/15/2021	10:45	20.2	1.1	0	0	21.2
SVM-08D	40	4/15/2021	11:50	21.1	0	0	0	21.2
SVM-08S	40	4/15/2021	11:55	20.9	0.2	0	0	21.2
SVM-10D	-20	4/15/2021	10:30	20.2	1.7	0	0.2	21.2
SVM-15D	250	4/15/2021	10:59	19.6	0.6	0	0	21.2
SVM-15M	250	4/15/2021	11:08	19.7	0.6	0	0	21.2
SVM-15S	250	4/15/2021	11:10	19.7	0.6	0	0	21.2
SVM-16D	-20	4/15/2021	11:40	20.5	0.2	0	0	21.2
SVM-16M	-20	4/15/2021	11:45	20.5	0.6	0	0	21.2
SVM-16S	-20	4/15/2021	11:48	20.5	0.5	0	0	21.2
GMW-O-11	200	4/15/2021	11:10	20.7	0.1	0	0	21.2
GMW-O-12	25	4/15/2021	11:30	20.6	0.1	0	0.8	21.2
GMW-O-20	120	4/15/2021	11:20	20.6	0	0	0	21.2
GMW-O-21	40	4/15/2021	12:05	21.2	0	0	0	21.2
GMW-O-3	-90	4/15/2021	9:45	19.1	0.1	0	0	21.2
GMW-O-5	-150	4/15/2021	9:20	21	0.1	0	0	21.2
SVM-1D	230	4/21/2021	13:00	20	1	0	0.1	21.4
SVM-1S	230	4/21/2021	13:01	21.2	0.7	0	0	21.4
SVM-02D	160	4/21/2021						
SVM-02S	160	4/21/2021	12:48	18.7	2	0	0	21.4
SVM-03D	10	4/21/2021	10:31	20.8	0.3	0	0.3	21.4
SVM-03S	10	4/21/2021	10:28	20.8	0.1	0	0.2	21.4
SVM-05D	130	4/21/2021	11:09	21.6	0.1	0	0	21.4
SVM-05S	130	4/21/2021	11:11	21.5	0.1	0	0.1	21.4
SVM-06D	180	4/21/2021	11:48	21.1	0.2	0	0.1	21.4
SVM-06S	180	4/21/2021	11:45	21.2	0.2	0	0.1	21.4
SVM-07D	80	4/21/2021	11:35	21.1	1.1	0	0	21.4
SVM-07S	80	4/21/2021	11:38	21.4	0.6	0	0.1	21.4
SVM-08D	40	4/21/2021	10:50	21.2	0.2	0	0.1	21.4
SVM-08S	40	4/21/2021	11:00	21	0.2	0	0.1	21.4
SVM-10D	-20	4/21/2021	11:28	21.1	2	0	0.1	21.4
SVM-10S	-20	4/21/2021						
SVM-15D	250	4/21/2021	11:55	20.5	0.7	0	0.1	21.4

Appendix C.2. Soil Vapor Field Monitoring Data

SFPP Norwalk Pump Station, Norwalk, California

Well/ Location	Approximate Distance to HSVE-01 (ft) (negative upgradient)	Date	Time	Oxygen (%)	Carbon Dioxide (%)	Methane (%)	VOC's (ppmv)	Ambient Oxygen (%)
SVM-15M	250	4/21/2021	11:58	20.8	0.6	0	0	21.4
SVM-15S	250	4/21/2021	12:01	20.8	0.7	0	0.1	21.4
SVM-16D	-20	4/21/2021	10:45	20.5	0.6	0	1.2	21.4
SVM-16M	-20	4/21/2021	10:51	20.9	0.3	0	0.2	21.4
SVM-16S	-20	4/21/2021	10:52	21	0.1	0	0.1	21.4
GMW-O-11	200	4/21/2021	13:07	21.9	0.1	0	0.1	21.4
GMW-O-12	25	4/21/2021	12:33	21.9	0.1	0	0.1	21.4
GMW-O-2	160	4/21/2021	12:25	21.9	0.1	0	0	21.4
GMW-O-20	120	4/21/2021	12:15	22	0	0	0	21.4
GMW-O-21	40	4/21/2021						
GMW-O-3	-90	4/21/2021	9:58	20.7	0.1	0	0.3	21.4
GMW-O-5	-150	4/21/2021	9:40	20.8	0.1	0	0	21.4
MW-SF-9	130	4/21/2021						
HSVE-01	0	4/21/2021						
BS-03	0	4/21/2021						
GMW-O-14		4/21/2021						
SVM-1D	230	4/28/2021	11:35	18.5	1.3	0	33	20.9
SVM-1S	230	4/28/2021	11:30	20.2	0.7	0	2.3	20.9
SVM-02	160	4/28/2021	11:40	18.6	1.6	0	1.1	20.9
SVM-02S	160	4/28/2021						20.9
SVM-03D	10	4/28/2021	14:35	20.6	0.1	0	0.2	20.9
SVM-03S	10	4/28/2021	14:38	20.6	0.1	0	0.1	20.9
SVM-06D	180	4/28/2021	13:00	21.1	0.1	0	0.4	20.9
SVM-06S	180	4/28/2021	12:55	21.1	0.2	0	0.6	20.9
SVM-07D	80	4/28/2021	13:17	21.1	0.9	0	0.4	20.9
SVM-07S	80	4/28/2021	13:20	20.9	0.8	0	0.4	20.9
SVM-08D	40	4/28/2021	14:00	20.6	0.1	0	0.2	20.9
SVM-08S	40	4/28/2021	14:05	20.9	0.1	0	0.2	20.9
SVM-10D	-20	4/28/2021	13:44	20.9	0.2	0	0.4	20.9
SVM-10S	-20	4/28/2021						20.9
SVM-15D	250	4/28/2021	12:06	21.2	0.1	0	1.2	20.9
SVM-15M	250	4/28/2021	12:05	20.9	0.5	0	0.6	20.9
SVM-15S	250	4/28/2021	12:07	20.9	0.5	0	0.6	20.9
SVM-16D	-20	4/28/2021	14:19	20.9	0.1	0	0.2	20.9
SVM-16M	-20	4/28/2021	14:24	20.9	0.1	0	0.1	20.9
SVM-16S	-20	4/28/2021	14:26	20.9	0.1	0	0.1	20.9
GMW-O-20	120	4/28/2021	13:08	21.3	0.1	0	0.8	20.9

Appendix C.2. Soil Vapor Field Monitoring Data

SFPP Norwalk Pump Station, Norwalk, California

Well/ Location	Approximate Distance to HSVE-01 (ft) (negative upgradient)	Date	Time	Oxygen (%)	Carbon Dioxide (%)	Methane (%)	VOC's (ppmv)	Ambient Oxygen (%)
GMW-O-12	25	4/28/2021	13:30	20.9	0.1	0	2.5	20.9
GMW-O-2	160	4/28/2021	11:54	20	0.5	0	0.9	20.9
GMW-O-11	200	4/28/2021	12:28	21.4	0.1	0	1.2	20.9
GMW-O-21	40	4/28/2021	14:10	20.9	0.1	0	0.2	20.9
GMW-O-3	-90	4/28/2021	13:50	20.9	0.1	0	0.4	20.9
GMW-O-5	-150	4/28/2021	14:45	20.9	0	0	0	20.9
MW-SF-9	130	4/28/2021						
SVM-1D	230	5/5/2021	12:42	18.1	1.3	0	0	20.9
SVM-1S	230	5/5/2021	12:44	19.9	0.8	0	0	20.9
SVM-02D	160	5/5/2021	12:50	17.8	1.8	0	0	20.9
SVM-02S	160	5/5/2021						
SVM-03D	10	5/5/2021	14:50	21.3	0.1	0	0.8	20.9
SVM-03S	10	5/5/2021	14:54	21.3	0	0	0.6	20.9
SVM-05D	130	5/5/2021	14:35	21.7	0	0	0.9	20.9
SVM-05S	130	5/5/2021	14:37	21.5	0	0	0.9	20.9
SVM-06D	180	5/5/2021	13:22	20.5	0.1	0	0.1	20.9
SVM-06S	180	5/5/2021	13:24	20.2	0.1	0	0	20.9
SVM-07D	80	5/5/2021	13:15	19.9	0.9	0	0	20.9
SVM-07S	80	5/5/2021	13:19	20.1	0.6	0	0	20.9
SVM-08D	40	5/5/2021	14:28	21.5	0	0	0.9	20.9
SVM-08S	40	5/5/2021	14:32	21.4	0.1	0	0.5	20.9
SVM-10D	-20	5/5/2021	n/a	20.3	0.2	0	0	20.9
SVM-10S	-20	5/5/2021						
SVM-15D	250	5/5/2021	13:30	19.7	0.4	0	4.7	20.9
SVM-15M	250	5/5/2021	13:33	20	0.5	0	0	20.9
SVM-15S	250	5/5/2021	13:37	20.3	0.5	0	0.3	20.9
SVM-16D	-20	5/5/2021	14:15	21.3	0.1	0	1.5	20.9
SVM-16M	-20	5/5/2021	14:18	21.3	0.2	0	1	20.9
SVM-16S	-20	5/5/2021	14:22	21.4	0.1	0	0.9	20.9
GMW-O-11	200	5/5/2021	13:40	21.2	0	0	3.8	20.9
GMW-O-12	25	5/5/2021	13:50	21.3	0	0	3.9	20.9
GMW-O-2	160	5/5/2021	13:05	20	0.1	0	0	20.9
GMW-O-20	120	5/5/2021	13:45	21.5	0	0	0.9	20.9
GMW-O-21	40	5/5/2021	14:43	21.7	0	0	0.9	20.9
GMW-O-3	-90	5/5/2021	14:06	21.5	0	0	1.5	20.9
GMW-O-5	-150	5/5/2021	15:00	21.6	0	0	0.5	20.9
MW-SF-9	130	5/5/2021						

Appendix C.2. Soil Vapor Field Monitoring Data

SFPP Norwalk Pump Station, Norwalk, California

Well/ Location	Approximate Distance to HSVE-01 (ft) (negative upgradient)	Date	Time	Oxygen (%)	Carbon Dioxide (%)	Methane (%)	VOC's (ppmv)	Ambient Oxygen (%)
HSVE-01	0	5/5/2021						
BS-03	0	5/5/2021						
SVM-1D	230	5/11/2021	14:50	18.6	1.2	0	0.1	21.7
SVM-1S	230	5/11/2021	14:50	20.3	0.7	0	0.5	21.7
SVM-02D	160	5/11/2021						
SVM-02S	160	5/11/2021	14:55	18.4	1.7	0	0.1	21.7
SVM-03D	10	5/11/2021	16:16	21.6	0	0	0.3	21.7
SVM-03S	10	5/11/2021	16:17	21.5	0	0	0.3	21.7
SVM-05D	130	5/11/2021	16:05	22	0	0	0	21.7
SVM-05S	130	5/11/2021	16:06	21.6	0	0	0	21.7
SVM-06D	180	5/11/2021	15:22	20.5	0.1	0	0	21.7
SVM-06S	180	5/11/2021	15:23	20.6	0.1	0	0.1	21.7
SVM-07D	80	5/11/2021	15:13	20.3	0.8	0	0.1	21.7
SVM-07S	80	5/11/2021	15:14	20.4	0.6	0	0	21.7
SVM-08D	40	5/11/2021	15:37	21.5	0	0	0.1	21.7
SVM-08S	40	5/11/2021	15:39	21.5	0	0	0.1	21.7
SVM-10D	-20	5/11/2021	15:11	20.5	0.7	0	0.1	21.7
SVM-10S	-20	5/11/2021						
SVM-15D	250	5/11/2021	15:25	20.6	0.1	0	0	21.7
SVM-15M	250	5/11/2021	15:27	20.1	0.5	0	0.1	21.7
SVM-15S	250	5/11/2021	15:29	20.1	0.5	0	0	21.7
SVM-16D	-20	5/11/2021	15:51	21	0.1	0	0.1	21.7
SVM-16M	-20	5/11/2021	15:52	21.7	0.1	0	0.4	21.7
SVM-16S	-20	5/11/2021	15:53	21.3	0	0	0	21.7
GMW-O-11	200	5/11/2021	15:30	21	0.1	0	0	21.7
GMW-O-12	25	5/11/2021	15:43	21	0	0	0.1	21.7
GMW-O-2	160	5/11/2021	15:03	19.9	0.8	0	0.1	21.7
GMW-O-20	120	5/11/2021	15:37	21.7	0	0	0.1	21.7
GMW-O-21	40	5/11/2021	16:09	21.8	0	0	0	21.7
GMW-O-3	-90	5/11/2021	15:08	20.6	0.5	0	0.2	21.7
GMW-O-5	-150	5/11/2021	16:27	21.3	0.2	0	0	21.7
MW-SF-9	130	5/11/2021						
GMW-O-14	n/a	5/11/2021	16:21	21.9	0	0	0	21.7
SVM-1D	230	5/11/2021	11:23	18.5	1.5	0	0	21.3
SVM-1S	230	5/11/2021	11:21	20.5	9	0	0.2	21.3
SVM-02D	160	5/11/2021						
SVM-02S	160	5/11/2021	11:28	18.9	1.3	0	0	21.3

Appendix C.2. Soil Vapor Field Monitoring Data

SFPP Norwalk Pump Station, Norwalk, California

Well/ Location	Approximate Distance to HSVE-01 (ft) (negative upgradient)	Date	Time	Oxygen (%)	Carbon Dioxide (%)	Methane (%)	VOC's (ppmv)	Ambient Oxygen (%)
SVM-03D	10	5/11/2021	13:36	20.9	0.1	0	0	21.3
SVM-03S	10	5/11/2021	13:35	20.4	0	0	0.2	21.3
SVM-05D	130	5/11/2021	13:25	21	0	0	0.2	21.3
SVM-05S	130	5/11/2021	13:27	20.1	0.1	0	0.4	21.3
SVM-06D	180	5/11/2021	12:20	19.6	0.2	0	0	21.3
SVM-06S	180	5/11/2021	12:30	20.5	0.4	0	0.3	21.3
SVM-07D	80	5/11/2021	12:10	19.5	0.9	0	0.2	21.3
SVM-07S	80	5/11/2021	12:12	19.5	0.7	0	0.2	21.3
SVM-08D	40	5/11/2021	13:20	21	0	0	0.7	21.3
SVM-08S	40	5/11/2021	13:21	20.2	0.1	0	0	21.3
SVM-10D	-20	5/11/2021	12:05	20.2	0.9	0	0.1	21.3
SVM-10S	-20	5/11/2021						
SVM-15D	250	5/11/2021	12:36	19.5	0.7	0	0	21.3
SVM-15M	250	5/11/2021	12:37	19.6	0.6	0	0.2	21.3
SVM-15S	250	5/11/2021	12:38	19.9	0.6	0	0	21.3
SVM-16D	-20	5/11/2021	13:05	20.6	0.1	0	1.1	21.3
SVM-16M	-20	5/11/2021	13:10	20.2	0.2	0	0	21.3
SVM-16S	-20	5/11/2021	13:15	20.8	0.1	0	0.1	21.3
GMW-O-11	200	5/11/2021	12:40	20.5	0.1	0	0.3	21.3
GMW-O-12	25	5/11/2021	12:55	20.2	0	0	0.1	21.3
GMW-O-2	160	5/11/2021	11:35	20.3	0.4	0	0.1	21.3
GMW-O-20	120	5/11/2021	12:40	20.5	0	0	0.3	21.3
GMW-O-21	40	5/11/2021	13:28	21	0	0	0	21.3
GMW-O-3	-90	5/11/2021	12:00	20.7	0.1	0	0.2	21.3
GMW-O-5	-150	5/11/2021	13:40	20.7	0	0	0	21.3
MW-SF-9	130	5/11/2021						
GMW-014		5/11/2021						
SVM-1D	230	5/12/2021	13:19	18.2	1	0	0.2	20.9
SVM-1S	230	5/12/2021	13:20	19.6	1	0	0	20.9
SVM-02S	160	5/12/2021	13:23	17.1	1.9	0	0.6	20.9
SVM-03D	10	5/12/2021	13:55	20.2	0.1	0	1	20.9
SVM-03S	10	5/12/2021	13:58	20.3	0.1	0	0.6	20.9
SVM-06D	180	5/12/2021	14:18	20.9	0.2	0	0	20.9
SVM-06S	180	5/12/2021	14:30	21	0.2	0	0	20.9
SVM-07D	80	5/12/2021	14:23	20.9	0.9	0	0.1	20.9
SVM-07S	80	5/12/2021	14:25	20.9	0.7	0	0	20.9
SVM-08D	40	5/12/2021	14:11	21.2	0.1	0	0.1	20.9

Appendix C.2. Soil Vapor Field Monitoring Data

SFPP Norwalk Pump Station, Norwalk, California

Well/ Location	Approximate Distance to HSVE-01 (ft) (negative upgradient)	Date	Time	Oxygen (%)	Carbon Dioxide (%)	Methane (%)	VOC's (ppmv)	Ambient Oxygen (%)
SVM-08S	40	5/12/2021	14:13	21.1	0.1	0	0	20.9
SVM-10D	-20	5/12/2021	14:21	20.9	1.1	0	0	20.9
SVM-15D	250	5/12/2021	14:34	20.2	0.6	0	0	20.9
SVM-15M	250	5/12/2021	14:36	20.6	0.5	0	0	20.9
SVM-15S	250	5/12/2021	14:38	20.6	0.6	0	0	20.9
SVM-16D	-20	5/12/2021	14:05	20.7	0.2	0	0.1	20.9
SVM-16M	-20	5/12/2021	14:07	20.9	0.1	0	0.1	20.9
SVM-16S	-20	5/12/2021	14:10	20.9	0	0	0	20.9
GMW-O-11	200	5/12/2021	14:40	21.6	0	0	0	20.9
GMW-O-12	25	5/12/2021	14:50	21.7	0	0	0.2	20.9
GMW-O-2	160	5/12/2021	13:32	19.5	0.1	0	0.2	20.9
GMW-O-20	120	5/12/2021	14:45	21.8	0	0	0.1	20.9
GMW-O-21	40	5/12/2021	14:16	21.4	0	0	0	20.9
GMW-O-3	-90	5/12/2021	13:38	19.7	0.1	0	1	20.9
GMW-O-5	-150	5/12/2021	13:45	18.9	0.9	0	0.1	20.9
GMW-O-14	n/a	5/12/2021	14:00	20.6	0	0	0.1	20.9
SVM-1D	230	5/12/2021	8:33	18.7	1.4	0	0.5	n/a
SVM-1S	230	5/12/2021	8:34	20.4	0.9	0	0.3	n/a
SVM-02S	160	5/12/2021	8:50	18.4	2	0	0.4	n/a
SVM-03D	10	5/12/2021	11:04	20.6	0	0	0.3	n/a
SVM-03S	10	5/12/2021	11:05	20.6	0	0	0.2	n/a
SVM-05D	130	5/12/2021	10:38	21.4	0	0	0	n/a
SVM-05S	130	5/12/2021	10:39	21.4	0	0	0	n/a
SVM-06D	180	5/12/2021	9:15	20.6	0.2	0	0.3	n/a
SVM-06S	180	5/12/2021	9:16	20.7	0.2	0	0.2	n/a
SVM-07D	80	5/12/2021	9:10	20.6	1.1	0	0.1	n/a
SVM-07S	80	5/12/2021	9:11	20.7	0.8	0	0.2	n/a
SVM-08D	40	5/12/2021	10:28	21.3	0.1	0	0	n/a
SVM-08S	40	5/12/2021	10:30	21.3	0	0	0	n/a
SVM-10D	-20	5/12/2021	9:00	20.7	1.6	0	0.3	n/a
SVM-15D	250	5/12/2021	9:27	19.8	0.7	0	0.2	n/a
SVM-15M	250	5/12/2021	9:28	20.5	0.4	0	0.1	n/a
SVM-15S	250	5/12/2021	9:30	20.2	0.6	0	0.2	n/a
SVM-16D	-20	5/12/2021	10:15	20.9	0.2	0	0.1	n/a
SVM-16M	-20	5/12/2021	10:17	21	0.2	0	0	n/a
SVM-16S	-20	5/12/2021	10:20	21.3	0	0	0	n/a
GMW-O-11	200	5/12/2021	9:37	20.8	0.2	0	0.3	n/a

Appendix C.2. Soil Vapor Field Monitoring Data

SFPP Norwalk Pump Station, Norwalk, California

Well/ Location	Approximate Distance to HSVE-01 (ft) (negative upgradient)	Date	Time	Oxygen (%)	Carbon Dioxide (%)	Methane (%)	VOC's (ppmv)	Ambient Oxygen (%)
GMW-O-12	25	5/12/2021	10:06	20.9	0	0	8.1	n/a
GMW-O-2	160	5/12/2021	8:45	21.2	0.1	0	0.2	n/a
GMW-O-20	120	5/12/2021	9:53	20.8	0.1	0	0.5	n/a
GMW-O-21	40	5/12/2021	10:51	21.4	0	0	0.7	n/a
GMW-O-3	-90	5/12/2021	8:55	20.9	0.2	0	1.2	n/a
GMW-O-5	-150	5/12/2021	11:15	20.1	0.2	0	0.2	n/a
GMW-014		5/12/2021	10:55					
SVM-1D	230	5/13/2021	9:31	19.1	1.2	0	0.6	20.9
SVM-1S	230	5/13/2021	9:37	20.5	0.7	0	0.1	20.9
SVM-02S	160	5/13/2021	12:05	18.9	1.8	0.1	0.2	20.9
SVM-03D	10	5/13/2021	10:18	20.9	0.1	0	6.1	20.9
SVM-03S	10	5/13/2021	10:16	21.4	0.1	0	0.1	20.9
SVM-05D	130	5/13/2021	10:47	21.6	0	0	2.7	20.9
SVM-05S	130	5/13/2021	10:50	21.6	0.1	0	0.1	20.9
SVM-06D	180	5/13/2021	11:16	21.2	0.2	0	0	20.9
SVM-06S	180	5/13/2021	11:18	21.3	0.2	0	0.4	20.9
SVM-07D	80	5/13/2021	11:09	21.3	0.8	0	0.1	20.9
SVM-07S	80	5/13/2021	11:11	21.3	0.7	0	0.5	20.9
SVM-08D	40	5/13/2021	10:54	21.6	0.1	0	0.1	20.9
SVM-08S	40	5/13/2021	10:55	21.5	0.1	0	1.6	20.9
SVM-10D	-20	5/13/2021	11:05	21.4	0.9	0	0.6	20.9
SVM-15D	250	5/13/2021	11:21	20.6	0.5	0	0.1	20.9
SVM-15M	250	5/13/2021	11:22	21.3	0.6	0	0.1	20.9
SVM-15S	250	5/13/2021	11:23	20.8	0.6	0	0.1	20.9
SVM-16D	-20	5/13/2021	10:34	21.4	0	0	0	20.9
SVM-16M	-20	5/13/2021	10:37	21.5	0.1	0	0.4	20.9
SVM-16S	-20	5/13/2021	10:30	21.5	0.1	0	0.3	20.9
GMW-O-11	200	5/13/2021	11:30	21.5	0.1	0	0.6	20.9
GMW-O-12	25	5/13/2021	11:45	15.5	1.6	58.9	5000	20.9
GMW-O-2	160	5/13/2021	9:41	21	0.2	0	0.4	20.9
GMW-O-20	120	5/13/2021	11:37	21.6	0	0	0.3	20.9
GMW-O-21	40	5/13/2021	10:59	21.6	0	0	0.9	20.9
GMW-O-3	-90	5/13/2021	9:59	21.3	0.1	0	1.1	20.9
GMW-O-5	-150	5/13/2021	10:10	19.1	1.8	0	0.7	20.9
HSVE-01	0	5/13/2021	9:00	19.8	1.3	1.1	431.8	20.9
GMW-014	10	5/13/2021	10:25	21.3	0.2	0	3.2	20.9
SVM-03D	10	5/13/2021	13:51	20.9	0.1	0	1.6	n/a

Appendix C.2. Soil Vapor Field Monitoring Data

SFPP Norwalk Pump Station, Norwalk, California

Well/ Location	Approximate Distance to HSVE-01 (ft) (negative upgradient)	Date	Time	Oxygen (%)	Carbon Dioxide (%)	Methane (%)	VOC's (ppmv)	Ambient Oxygen (%)
SVM-03S	10	5/13/2021	13:52	20.9	0.1	0	2.9	n/a
SVM-05D	130	5/13/2021	14:15	21.1	0	0	7.3	n/a
SVM-05S	130	5/13/2021	14:16	21	0	0	0.2	n/a
SVM-06D	180	5/13/2021	13:18	20.8	0.2	0	0.3	n/a
SVM-06S	180	5/13/2021	13:19	20.8	0.2	0	5.8	n/a
SVM-07D	80	5/13/2021	13:15	20.7	0.9	0	0.3	n/a
SVM-07S	80	5/13/2021	13:16	20.8	0.7	0	0	n/a
SVM-08D	40	5/13/2021	14:10	21.1	0	0	0.4	n/a
SVM-08S	40	5/13/2021	14:11	21.1	0	0	1.7	n/a
SVM-10D	-20	5/13/2021	13:10	20.9	1.2	0	0.5	n/a
SVM-16D	-20	5/13/2021	13:59	20.9	0.1	0	0.5	n/a
SVM-16M	-20	5/13/2021	14:01	21.0	0.1	0	0.4	n/a
SVM-16S	-20	5/13/2021	14:02	21.0	0	0	1.4	n/a
GMW-O-12	25	5/13/2021	14:36	14.8	1.6	82	5000	n/a
GMW-O-20	120	5/13/2021	13:30	21.2	0.1	0	4.4	n/a
GMW-O-21	40	5/13/2021	14:21	21.1	0	0	2.4	n/a
GMW-O-3	-90	5/13/2021	13:38	21.2	0	0	5.2	n/a
GMW-O-5	-150	5/13/2021	13:45	17.3	2.8	0	4.4	n/a
MW-SF-9	130	5/13/2021						
GMW-014	n/a	5/13/2021	13:55	21.1	0.1	0	4.9	n/a
SVM-1D	230	5/14/2021	11:37	18.4	1.3	0	0	21.3
SVM-1S	230	5/14/2021	11:39	20.2	0.7	0	0	21.3
SVM-02D	160	5/14/2021						
SVM-02S	160	5/14/2021	11:43	17.9	1.8	0	0	21.3
SVM-03D	10	5/14/2021	13:15	21	0.1	0	0.3	21.3
SVM-03S	10	5/14/2021	13:16	21.1	0.1	0	0.2	21.3
SVM-05D	130	5/14/2021	13:06	21.1	0.1	0	1	21.3
SVM-05S	130	5/14/2021	13:08	21	0	0	0.3	21.3
SVM-06D	180	5/14/2021	12:17	19.6	0.1	0	0	21.3
SVM-06S	180	5/14/2021	12:19	19.6	0.1	0	0	21.3
SVM-07D	80	5/14/2021	12:08	19.5	0.8	0	0	21.3
SVM-07S	80	5/14/2021	12:09	19.7	0.6	0	0	21.3
SVM-08D	40	5/14/2021	13:00	21	0.1	0	0.1	21.3
SVM-08S	40	5/14/2021	13:01	21.1	0.1	0	0.4	21.3
SVM-10D	-20	5/14/2021	12:05	20	0.4	0	0.1	21.3
SVM-10S	-20	5/14/2021						21.3
SVM-15D	250	5/14/2021	12:23	19	0.4	0	0	21.3

Appendix C.2. Soil Vapor Field Monitoring Data

SFPP Norwalk Pump Station, Norwalk, California

Well/ Location	Approximate Distance to HSVE-01 (ft) (negative upgradient)	Date	Time	Oxygen (%)	Carbon Dioxide (%)	Methane (%)	VOC's (ppmv)	Ambient Oxygen (%)
SVM-15M	250	5/14/2021	12:25	19	0.5	0	0	21.3
SVM-15S	250	5/14/2021	12:27	19.1	0.6	0	0	21.3
SVM-16D	-20	5/14/2021	12:55	20.9	0.1	0	0	21.3
SVM-16M	-20	5/14/2021	12:57	21	0.1	0	0.4	21.3
SVM-16S	-20	5/14/2021	12:59	21	0	0	0.2	21.3
GMW-O-11	200	5/14/2021	12:34	19.9	0.1	0	0.1	21.3
GMW-O-12	25	5/14/2021	12:50	13.9	1.3	9.9	5000	21.3
GMW-O-2	160	5/14/2021	11:48	20	0.3	0	0	21.3
GMW-O-20	120	5/14/2021	12:42	20.4	0	0	0	21.3
GMW-O-21	40	5/14/2021	13:11	21	0.3	0	2.3	21.3
GMW-O-3	-90	5/14/2021	11:57	20.1	0	0	0.1	21.3
GMW-O-5	-150	5/14/2021	13:28	18.1	2.2	0	0.9	21.3
MW-SF-9	130	5/14/2021						
HSVE-01	0	5/14/2021						
BS-03	0	5/14/2021						
GMW-O-14		5/14/2021						
SVM-1D	230	5/18/2021	15:20	18.9	0.8	0	0	20.9
SVM-1S	230	5/18/2021	15:22	20.1	0.4	0	0	20.9
SVM-02D	160	5/18/2021						
SVM-02S	160	5/18/2021	15:26	19.9	0.4	0		20.9
SVM-03D	10	5/18/2021	13:47	21	0.1	0	0.2	20.9
SVM-03S	10	5/18/2021	13:49	21	0.1	0	0.1	20.9
SVM-05D	130	5/18/2021	14:12	21.1	0	0	0	20.9
SVM-05S	130	5/18/2021	14:15	20.9	0	0	0	20.9
SVM-06D	180	5/18/2021	14:28	19.8	0.1	0	0	20.9
SVM-06S	180	5/18/2021	14:30	19.9	0.1	0	0	20.9
SVM-07D	80	5/18/2021	14:23	20.7	0.1	0	0.1	20.9
SVM-07S	80	5/18/2021	14:25	20.7	0.1	0	0	20.9
SVM-08D	40	5/18/2021	14:05	21.1	0.1	0	0.2	20.9
SVM-08S	40	5/18/2021	14:07	20.9	0.1	0	0.1	20.9
SVM-10D	-20	5/18/2021	14:20	20.9	0.4	0	0.1	20.9
SVM-10S	-20	5/18/2021						
SVM-15D	250	5/18/2021	14:35	20.1	0.4	0	0.1	20.9
SVM-15M	250	5/18/2021	14:37	20.1	0.5	0	0.1	20.9
SVM-15S	250	5/18/2021	14:39	20.3	0.6	0	0	20.9
SVM-16D	-20	5/18/2021	13:55	21	0.1	0	0.4	20.9
SVM-16M	-20	5/18/2021	13:58	21.1	0	0	0.1	20.9

Appendix C.2. Soil Vapor Field Monitoring Data

SFPP Norwalk Pump Station, Norwalk, California

Well/ Location	Approximate Distance to HSVE-01 (ft) (negative upgradient)	Date	Time	Oxygen (%)	Carbon Dioxide (%)	Methane (%)	VOC's (ppmv)	Ambient Oxygen (%)
SVM-16S	-20	5/18/2021	14:00	21	0	0	0.1	20.9
GMW-O-11	200	5/18/2021	14:50	20.9	0	0	0.5	20.9
GMW-O-12	25	5/18/2021	15:05	20.9	0	0	3.6	20.9
GMW-O-2	160	5/18/2021	15:19	20.8	0	0	0	20.9
GMW-O-20	120	5/18/2021	14:55	20.9	0.1	0	0.2	20.9
GMW-O-21	40	5/18/2021	14:20	21.2	0.1	0	0.2	20.9
GMW-O-3	-90	5/18/2021	15:12	20.2	0.1	0	0	20.9
GMW-O-5	-150	5/18/2021	13:30	18.7	0.2	0	0.7	20.9
MW-SF-9	130	5/18/2021						
HSVE-01	0	5/18/2021						
BS-03	0	5/18/2021						
GMW-O-14	n/a	5/18/2021	13:43	21	0.3	0	1	20.9
SVM-1D	230	5/18/2021	12:23	18.8	1	0	0	20.9
SVM-1S	230	5/18/2021	12:26	20.1	0.6	0	0	20.9
SVM-02D	160	5/18/2021						
SVM-02S	160	5/18/2021	12:28	19.8	0.5	0	0	20.9
SVM-03D	10	5/18/2021	10:25	20.7	0.2	0	0.3	20.9
SVM-03S	10	5/18/2021	10:27	20.8	0.1	0	0.1	20.9
SVM-05D	130	5/18/2021	10:52	20.7	0	0	0.1	20.9
SVM-05S	130	5/18/2021	10:54	20.7	0.1	0	0	20.9
SVM-06D	180	5/18/2021	11:41	19.6	0.2	0	0.1	20.9
SVM-06S	180	5/18/2021	11:43	19.7	0.2	0	0	20.9
SVM-07D	80	5/18/2021	11:35	20.3	0.8	0	0.1	20.9
SVM-07S	80	5/18/2021	11:37	20.1	0.8	0	0	20.9
SVM-08D	40	5/18/2021	10:47	20.7	0.1	0	0.2	20.9
SVM-08S	40	5/18/2021	10:49	20.7	0.1	0	0	20.9
SVM-10D	-20	5/18/2021	11:31	20.8	0.8	0	0.1	20.9
SVM-10S	-20	5/18/2021						
SVM-15D	250	5/18/2021	11:50	19.1	0.6	0	0.1	20.9
SVM-15M	250	5/18/2021	11:52	19.4	0.7	0	0	20.9
SVM-15S	250	5/18/2021	11:54	19.7	0.7	0	0	20.9
SVM-16D	-20	5/18/2021	10:39	20.4	0.3	0	0.4	20.9
SVM-16M	-20	5/18/2021	10:40	20.7	0.1	0	0.1	20.9
SVM-16S	-20	5/18/2021	10:41	20.7	0.1	0	0	20.9
GMW-O-11	200	5/18/2021	12:02	20.7	0.2	0	0.7	20.9
GMW-O-12	25	5/18/2021	12:20	20.8	0.1	0	3.5	20.9
GMW-O-2	160	5/18/2021	12:30	20.1	0	0	0	20.9

Appendix C.2. Soil Vapor Field Monitoring Data

SFPP Norwalk Pump Station, Norwalk, California

Well/ Location	Approximate Distance to HSVE-01 (ft) (negative upgradient)	Date	Time	Oxygen (%)	Carbon Dioxide (%)	Methane (%)	VOC's (ppmv)	Ambient Oxygen (%)
GMW-O-20	120	5/18/2021	12:10	20.9	0.1	0	0.6	20.9
GMW-O-21	40	5/18/2021	11:04	20.9	0	0	0.3	20.9
GMW-O-3	-90	5/18/2021	12:20	20.1	0	0	0	20.9
GMW-O-5	-150	5/18/2021	10:11	20.6	0.5	0	0.8	20.9
MW-SF-9	130	5/18/2021						
HSVE-01	0	5/18/2021						
BS-03	0	5/18/2021						
GMW-O-14	n/a	5/18/2021	10:31	21	0	0	1.8	20.9
SVM-1D	230	5/19/2021						
SVM-1S	230	5/19/2021						
SVM-02D	160	5/19/2021						
SVM-02S	160	5/19/2021						
SVM-03D	10	5/19/2021	14:05	20.8	0	0	0.1	21.5
SVM-03S	10	5/19/2021	14:07	21	0	0	0.1	21.5
SVM-05D	130	5/19/2021	14:39	21.8	0	0	0.1	21.5
SVM-05S	130	5/19/2021	14:42	21.7	0	0	0	21.5
SVM-06D	180	5/19/2021	15:40	21.4	0	0	0.2	21.5
SVM-06S	180	5/19/2021	15:45	21.2	0.1	0	0.1	21.5
SVM-07D	80	5/19/2021	14:12	21.3	0.6	0	0	21.5
SVM-07S	80	5/19/2021	14:15	21.2	0.6	0	0.5	21.5
SVM-08D	40	5/19/2021	14:30	21.6	0	0	0	21.5
SVM-08S	40	5/19/2021	14:35	21.7	0	0	0.1	21.5
SVM-10D	-20	5/19/2021	15:05	21.5	0.8	0	0.1	21.5
SVM-10S	-20	5/19/2021						21.5
SVM-15D	250	5/19/2021						21.5
SVM-15M	250	5/19/2021						21.5
SVM-15S	250	5/19/2021						21.5
SVM-16D	-20	5/19/2021	14:17	21.4	0	0	0.1	21.5
SVM-16M	-20	5/19/2021	14:20	21.5	0	0	0.1	21.5
SVM-16S	-20	5/19/2021	14:23	21.4	0	0	0	21.5
GMW-O-11	200	5/19/2021						21.5
GMW-O-12	25	5/19/2021	16:05	21.2	0	0	17.4	21.5
GMW-O-2	160	5/19/2021						21.5
GMW-O-20	120	5/19/2021	15:50	21.5	0	0	0.4	21.5
GMW-O-21	40	5/19/2021	14:47	22	0	0	0.1	21.5
GMW-O-3	-90	5/19/2021	13:40	21.3	0	0	1.3	21.5
GMW-O-5	-150	5/19/2021	13:48	17.7	2.3	0	0.3	21.5

Appendix C.2. Soil Vapor Field Monitoring Data

SFPP Norwalk Pump Station, Norwalk, California

Well/ Location	Approximate Distance to HSVE-01 (ft) (negative upgradient)	Date	Time	Oxygen (%)	Carbon Dioxide (%)	Methane (%)	VOC's (ppmv)	Ambient Oxygen (%)
GMW-O-14	10	5/19/2021	14:00	20.9	0	0	0.2	21.5
SVM-1D	230	5/20/2021						
SVM-1S	230	5/20/2021						
SVM-02D	160	5/20/2021						
SVM-02S	160	5/20/2021						
SVM-03D	10	5/20/2021	10:23	20.9	0.1	0	0	21.5
SVM-03S	10	5/20/2021	10:25	20.8	0.1	0	0	21.5
SVM-05D	130	5/20/2021	11:03	20.3	0	0	0.1	21.5
SVM-05S	130	5/20/2021	11:05	20.2	0.1	0	0	21.5
SVM-06D	180	5/20/2021	11:17	20.2	0.1	0	0.2	21.5
SVM-06S	180	5/20/2021	11:19	20	0.2	0	0.3	21.5
SVM-07D	80	5/20/2021	11:13	20.2	0	0	0.2	21.5
SVM-07S	80	5/20/2021	11:15	20.1	0.6	0	0.3	21.5
SVM-08D	40	5/20/2021	11:00	20.2	0.1	0	0.4	21.5
SVM-08S	40	5/20/2021	11:02	20.1	0.1	0	0.1	21.5
SVM-10D	-20	5/20/2021	11:12	20.2	0	0	0.4	21.5
SVM-10S	-20	5/20/2021						21.5
SVM-15D	250	5/20/2021	11:20	19.4	0	0	0.1	21.5
SVM-15M	250	5/20/2021	11:22	19.8	0.5	0	0.3	21.5
SVM-15S	250	5/20/2021	11:25	19.5	0.6	0	0.1	21.5
SVM-16D	-20	5/20/2021	10:53	20.1	0.2	0	0	21.5
SVM-16M	-20	5/20/2021	10:56	20.3	0	0	0.4	21.5
SVM-16S	-20	5/20/2021	10:59	20.1	0.1	0	0.1	21.5
GMW-O-11	200	5/20/2021	11:25	20.5	0	0	0.3	21.5
GMW-O-12	25	5/20/2021	11:35	15.5	1.9	49	681	21.5
GMW-O-2	160	5/20/2021						21.5
GMW-O-20	120	5/20/2021	11:29	20.7	0	0	0.3	21.5
GMW-O-21	40	5/20/2021	11:06	20.5	0	0	0.3	21.5
GMW-O-3	-90	5/20/2021	10:47	20.2	0.2	0	0.3	21.5
GMW-O-5	-150	5/20/2021	10:39	17.9	2.5	0	0.1	21.5
GMW-O-14	10	5/20/2021	10:20	21.3	0.1	0	0	21.5
GMW-O-12(header)	25	5/20/2021	11:35	21.2	0.2	0	9.3	21.5
SVM-1D	230	5/26/2021						
SVM-1S	230	5/26/2021						
SVM-02D	160	5/26/2021						
SVM-02S	160	5/26/2021						
SVM-03D	10	5/26/2021	8:10	20.7	0.1	0	1.5	20.9

Appendix C.2. Soil Vapor Field Monitoring Data

SFPP Norwalk Pump Station, Norwalk, California

Well/ Location	Approximate Distance to HSVE-01 (ft) (negative upgradient)	Date	Time	Oxygen (%)	Carbon Dioxide (%)	Methane (%)	VOC's (ppmv)	Ambient Oxygen (%)
SVM-03S	10	5/26/2021	8:12	20.9	0	0	1.7	20.9
SVM-05D	130	5/26/2021						20.9
SVM-05S	130	5/26/2021						20.9
SVM-06D	180	5/26/2021	13:28	20.5	0.1	0	0.2	20.9
SVM-06S	180	5/26/2021	13:32	20.4	0.1	0	0.1	20.9
SVM-07D	80	5/26/2021	13:16	20.8	0.5	0	0.1	20.9
SVM-07S	80	5/26/2021	13:20	20.6	0	0	0.2	20.9
SVM-08D	40	5/26/2021	12:50	21.3	0	0	0	20.9
SVM-08S	40	5/26/2021	12:55	21.1	0	0	0	20.9
SVM-10D	-20	5/26/2021	13:24	20.7	0.7	0	0.2	20.9
SVM-10S	-20	5/26/2021						20.9
SVM-15D	250	5/26/2021						20.9
SVM-15M	250	5/26/2021						20.9
SVM-15S	250	5/26/2021						20.9
SVM-16D	-20	5/26/2021	12:40	20.9	0	0	0	20.9
SVM-16M	-20	5/26/2021	12:42	20.7	0	0	0.5	20.9
SVM-16S	-20	5/26/2021	12:45	20.5	0	0	1.1	20.9
GMW-O-11	200	5/26/2021						20.9
GMW-O-12	25	5/26/2021	13:40	18.4	0.9	8.9	550	20.9
GMW-O-2	160	5/26/2021						20.9
GMW-O-20	120	5/26/2021						20.9
GMW-O-21	40	5/26/2021						20.9
GMW-O-3	-90	5/26/2021	13:05	21.5	0	0	0	20.9
GMW-O-5	-150	5/26/2021						
GMW-O-14	10	5/26/2021						
SVM-1D	230	5/27/2021						
SVM-1S	230	5/27/2021						
SVM-02D	160	5/27/2021						
SVM-02S	160	5/27/2021						
SVM-03D	10	5/27/2021	10:05	20.8	0	0	0	21.5
SVM-03S	10	5/27/2021	10:06	20.6	0	0	0	21.5
SVM-05D	130	5/27/2021	10:25	21.1	0.1	0	0	21.5
SVM-05S	130	5/27/2021	10:28	21.3	0	0	0	21.5
SVM-06D	180	5/27/2021	10:46	21.2	0.1	0	0	21.5
SVM-06S	180	5/27/2021	10:49	21.2	0.1	0	0	21.5
SVM-07D	80	5/27/2021	10:38	21	0.7	0	0	21.5
SVM-07S	80	5/27/2021	10:40	21.1	0.5	0	0	21.5

Appendix C.2. Soil Vapor Field Monitoring Data

SFPP Norwalk Pump Station, Norwalk, California

Well/ Location	Approximate Distance to HSVE-01 (ft) (negative upgradient)	Date	Time	Oxygen (%)	Carbon Dioxide (%)	Methane (%)	VOC's (ppmv)	Ambient Oxygen (%)
SVM-08D	40	5/27/2021	10:19	21.1	0	0	0.6	21.5
SVM-08S	40	5/27/2021	10:24	21.1	0	0	0	21.5
SVM-10D	-20	5/27/2021	10:36	20.9	0	0	0	21.5
SVM-15D	250	5/27/2021	10:50	20.3	0.6	0.1	0	21.5
SVM-15M	250	5/27/2021	10:52	20.7	0.6	0.1	0	21.5
SVM-15S	250	5/27/2021	10:53	20.9	0.6	0.1	0	21.5
SVM-16D	-20	5/27/2021	10:13	20.7	0	0	0.8	21.5
SVM-16M	-20	5/27/2021	10:17	20.8	0.1	0	0	21.5
SVM-16S	-20	5/27/2021	10:20	20.8	0.1	0	1019	21.5
GMW-O-2	160	5/27/2021	9:45	20.9	0	0	0	21.5
GMW-O-3	-90	5/27/2021	9:48	20.8	0	0	0	21.5
GMW-O-5	-150	5/27/2021	9:55	17.4	4	0	0	21.5
GMW-O-11	200	5/27/2021	10:59	21.8	0	0.1	0	21.5
GMW-O-12	25	5/27/2021	11:10	18.5	1.3	10.6	535	21.5
GMW-O-14	10	5/27/2021	10:01	20.5	0.5	0	0	21.5
GMW-O-20	120	5/27/2021	11:04	3.5	8.2	9.1	405	21.5
GMW-O-21	40	5/27/2021	10:30	20.8	0	0	0	21.5
SVM-1D	230							
SVM-1S	230							
SVM-02D	160							
SVM-02S	160							
SVM-03D	10							
SVM-03S	10							
GMW-O-2	160							
GMW-O-21	40							
GMW-O-3	-90							
GMW-O-5	-150							
MW-SF-9	130							
SVM-10S	-20							
GMW-O-11	200							
GMW-O-2	160							
GMW-O-20	120							
HSVE-01	0							
BS-03	0							
SVM-10S	-20							
GMW-O-20	120							
GMW-O-21	40							

Appendix C.2. Soil Vapor Field Monitoring Data

SFPP Norwalk Pump Station, Norwalk, California

Well/ Location	Approximate Distance to HSVE-01 (ft) (negative upgradient)	Date	Time	Oxygen (%)	Carbon Dioxide (%)	Methane (%)	VOC's (ppmv)	Ambient Oxygen (%)
HSVE-01	0							
BS-03	0							
SVM-02D	160							
SVM-10S	-20							
GMW-O-2	160							
MW-SF-9	130							
HSVE-01	0							
BS-03	0							
SVM-02D	160							
SVM-05D	130							
SVM-05S	130							
SVM-10S	-20							
MW-SF-9	130							
SVM-02D	160							
SVM-10S	-20							
MW-SF-9	130							
SVM-02D	160			n/a			0.2	
SVM-10S	-20							
SVM-1D	230							
SVM-1S	230							
SVM-02D	160							
SVM-02S	160							
SVM-10S	-20							
SVM-15D	250							
SVM-15M	250							
SVM-15S	250							
GMW-O-11	200							
GMW-O-2	160							
GMW-O-12 Manifold	25	5/28/2021	10:15	17.9	1.2	2	410	20.8
GMW-O-12	25	5/28/2021	11:15	17.6	1.2	1.8	454	20.8
GMW-O-12	25	5/28/2021	11:25	15.5	2.1	4.7	565	20.8
GMW-O-12 Manifold	25	5/28/2021	11:35	16.8	1.6	2.7	495	20.8
SVM-03D	10	6/1/2021	12:58	19.8	0	0	0	20.9
SVM-03S	10	6/1/2021	12:59	19.9	0	0	0	20.9
SVM-05D	130	6/1/2021	13:24	20.6	0.1	0	0	20.9
SVM-05S	130	6/1/2021	13:29	20.3	0	0	0	20.9
SVM-06D	180	6/1/2021	13:52	20.2	0.1	0	0.2	20.9

Appendix C.2. Soil Vapor Field Monitoring Data

SFPP Norwalk Pump Station, Norwalk, California

Well/ Location	Approximate Distance to HSVE-01 (ft) (negative upgradient)	Date	Time	Oxygen (%)	Carbon Dioxide (%)	Methane (%)	VOC's (ppmv)	Ambient Oxygen (%)
SVM-06S	180	6/1/2021	13:54	20.2	0	0	0.1	20.9
SVM-07D	80	6/1/2021	13:46	20.2	0.2	0	0.2	20.9
SVM-07S	80	6/1/2021	13:47	20.1	0	0	0.1	20.9
SVM-08D	40	6/1/2021	13:16	21.1	0	0	0	20.9
SVM-08S	40	6/1/2021	13:20	21	0	0	0	20.9
SVM-10D	-20	6/1/2021	13:42	20.1	0.9	0	0	20.9
SVM-15D	250	6/1/2021	14:00	20.3	0.4	0	0.2	20.9
SVM-15M	250	6/1/2021	14:04	20.2	0.2	0	0.1	20.9
SVM-15S	250	6/1/2021	14:06	20.1	0	0	0.1	20.9
SVM-16D	-20	6/1/2021	13:04	20.2	0.1	0	0	20.9
SVM-16M	-20	6/1/2021	13:08	20	0	0	0	20.9
SVM-16S	-20	6/1/2021	13:12	20	0	0	0	20.9
GMW-O-11	200	6/1/2021	14:15	15.7	2.4	0	30.25	20.9
GMW-O-12	25	6/1/2021	13:38	15.3	2.6	2.7	549.2	20.9
GMW-O-20	120	6/1/2021	14:22	21.1	0	0	0.9	20.9
GMW-O-21	40	6/1/2021	13:33	21.1	0.1	0	4.2	20.9
GMW-O-3	-90	6/1/2021	13:39	20.4	0.1	0	0.2	20.9
GMW-O-5	-150	6/1/2021	12:43	18.4	2.6	0	0.3	20.9
GMW-O-14	n/a	6/1/2021	12:52	20	0.3	0	0.8	20.9
SVM-03D	10	6/10/2021	12:48	19.9	0.2	0	0.3	21.1
SVM-03S	10	6/10/2021	12:52	19.7	0.1	0	0.2	21.1
SVM-05D	130	6/10/2021	12:42	20.1	0.2	0	0.2	21.1
SVM-05S	130	6/10/2021	12:42	19.9	0.1	0	0.1	21.1
SVM-06D	180	6/10/2021	10:58	18.8	0.1	0	0.1	21.1
SVM-06S	180	6/10/2021	11:00	19.2	0.1	0	0	21.1
SVM-07D	80	6/10/2021	10:52	18.9	0.6	0	0	21.1
SVM-07S	80	6/10/2021	10:54	19.1	0.5	0	0	21.1
SVM-08D	40	6/10/2021	12:25	20.1	0	0	0	21.1
SVM-08S	40	6/10/2021	12:30	20	0.1	0	0.1	21.1
SVM-10D	-20	6/10/2021	10:48	18.9	0.9	0	0.1	21.1
SVM-15D	250	6/10/2021	11:04	18.5	0.6	0	0.2	21.1
SVM-15M	250	6/10/2021	11:06	18.8	0.6	0	0.1	21.1
SVM-15S	250	6/10/2021	11:08	19.4	0.5	0	0	21.1
SVM-16D	-20	6/10/2021	12:15	20.7	0.2	0.1	13.5	21.1
SVM-16M	-20	6/10/2021	12:18	21	0	0	0	21.1
SVM-16S	-20	6/10/2021	12:20	21	0	0	0	21.1
GMW-O-11	200	6/10/2021	11:15	20.2	0	0	2.4	21.1

Appendix C.2. Soil Vapor Field Monitoring Data

SFPP Norwalk Pump Station, Norwalk, California

Well/ Location	Approximate Distance to HSVE-01 (ft) (negative upgradient)	Date	Time	Oxygen (%)	Carbon Dioxide (%)	Methane (%)	VOC's (ppmv)	Ambient Oxygen (%)
GMW-O-12	25	6/10/2021	11:25	20.1	0	0	0	21.1
SVM-03D	10	6/10/2021	15:16	20.1	0.1	0	0.2	20.5
SVM-03S	10	6/10/2021	15:18	19.9	0.1	0	0.1	20.5
SVM-05D	130	6/10/2021	14:52	20.2	0.3	0	0.2	20.5
SVM-05S	130	6/10/2021	14:54	20	0.2	0	0.2	20.5
SVM-06D	180	6/10/2021	14:10	19	0	0	0	20.5
SVM-06S	180	6/10/2021	14:11	19.3	0.1	0	0	20.5
SVM-07D	80	6/10/2021	14:04	19.1	0.5	0	0	20.5
SVM-07S	80	6/10/2021	14:06	19	0.5	0	0	20.5
SVM-08D	40	6/10/2021	14:52	20.1	0	0	0.1	20.5
SVM-08S	40	6/10/2021	14:54	20	0.1	0	0.1	20.5
SVM-10D	-20	6/10/2021	14:00	18.8	1	0	0.1	20.5
SVM-15D	250	6/10/2021	14:14	18.9	0.5	0	0.2	20.5
SVM-15M	250	6/10/2021	14:18	19	0.6	0	0.1	20.5
SVM-15S	250	6/10/2021	14:21	19.4	0.5	0	0	20.5
SVM-16D	-20	6/10/2021	14:44	20.6	0.3	0.1	14.2	20.5
SVM-16M	-20	6/10/2021	14:46	20.8	0.1	0	0	20.5
SVM-16S	-20	6/10/2021	14:48	21	0	0	0	20.5
GMW-O-11	200	6/10/2021	14:27	20.4	0	0	3.1	20.5
GMW-O-12	25	6/10/2021	14:37	20.1	0	0	0	20.5
GMW-O-14	n/a	6/10/2021	15:20	20.1	0.1	0	0.9	20.5
SVM-03D	10	6/11/2021	9:57	20.8	0.1	0	0.4	21
SVM-03S	10	6/11/2021	9:59	20.6	0.1	0		21
SVM-05D	130	6/11/2021	9:23	21.1	0.1	0	0	21
SVM-05S	130	6/11/2021	9:25	21.3	0.1	0	0	21
SVM-06D	180	6/11/2021	8:52	20.4	0.1	0	0	21
SVM-06S	180	6/11/2021	8:53	20.3	0.2	0	0.1	21
SVM-07D	80	6/11/2021	8:48	20	0.8	0	0	21
SVM-07S	80	6/11/2021	8:49	20.2	0.6	0	0	21
SVM-08D	40	6/11/2021	9:45	21.2	0.1	0	0	21
SVM-08S	40	6/11/2021	9:49	21.2	0.1	0	0.6	21
SVM-10D	-20	6/11/2021	8:35	20.6	1.1	0	0	21
SVM-15D	250	6/11/2021	8:54	20.4	0.2	0	0	21
SVM-15M	250	6/11/2021	8:56	19.6	0.7	0	0	21
SVM-15S	250	6/11/2021	8:58	19.9	0.6	0	0.3	21
GMW-O-11	200	6/11/2021	9:04	20.6	0	0	0	21
GMW-O-20	120	6/11/2021	9:10	0	12.8	5.6	5.6	21

Appendix C.2. Soil Vapor Field Monitoring Data

SFPF Norwalk Pump Station, Norwalk, California

Well/ Location	Approximate Distance to HSVE-01 (ft) (negative upgradient)	Date	Time	Oxygen (%)	Carbon Dioxide (%)	Methane (%)	VOC's (ppmv)	Ambient Oxygen (%)
GMW-O-21	40	6/11/2021	9:50					21
GMW-O-3	-90	6/11/2021	10:18	20.6	0	0	0	21
GMW-O-5	-150	6/11/2021	10:10	19.2	2	0	0	21
GMW-O-14	n/a	6/11/2021	10:05	20.8	0	0	0	21
SVM-03D	10	6/22/2021	10:00	20.5	0	0	0.3	21.4
SVM-03S	10	6/22/2021	10:03	20.4	0	0	0.1	21.4
SVM-05D	130	6/22/2021	9:39	20.8	0.2	0	0.3	21.4
SVM-05S	130	6/22/2021	9:41	21	0.1	0	0	21.4
SVM-06D	180	6/22/2021	8:40	19.8	0.3	0	0	21.4
SVM-06S	180	6/22/2021	8:42	20.1	0.3	0	0	21.4
SVM-07D	80	6/22/2021	9:15	19.6	0.9	0	7.5	21.4
SVM-07S	80	6/22/2021	9:17	20.2	0.7	0	0.6	21.4
SVM-08D	40	6/22/2021	9:30	20.8	0	0	0.6	21.4
SVM-08S	40	6/22/2021	9:32	20.9	0.1	0	0.2	21.4
SVM-10D	-20	6/22/2021	8:30	20.3	0.7	0	0.1	21.4
SVM-15D	250	6/22/2021	8:46	19.3	0.8	0	0	21.4
SVM-15M	250	6/22/2021	8:49	19.7	0.9	0	0	21.4
SVM-15S	250	6/22/2021	8:51	20	0.9	0	0	21.4
SVM-16D	-20	6/22/2021	9:22	20.4	0	0	8.7	21.4
SVM-16M	-20	6/22/2021	9:24	20.5	0.1	0	0.5	21.4
SVM-16S	-20	6/22/2021	9:26	20.6	0.1	0	0.2	21.4
GMW-O-3	-90	6/22/2021	10:20	20.4	0.4	0	0.5	21.4
GMW-O-5	-150	6/22/2021	10:08	19.2	0.9	0	30	21.4
GMW-O-11	200	6/22/2021	9:00	20.9	0.1	0	0.1	21.4
GMW-O-14	n/a	6/22/2021	9:55	20.6	0	0	0.3	21.4
GMW-O-21	40	6/22/2021	9:45	21.1	0	0	1.2	21.4
SVM-03D	10	6/25/2021	9:25	20	0.1	0	0.6	20.9
SVM-03S	10	6/25/2021	9:28	20	0.1	0	0.4	20.9
SVM-05D	130	6/25/2021	9:53	21	0.1	0	0	20.9
SVM-05S	130	6/25/2021	9:56	21.2	0.1	0	0	20.9
SVM-06D	180	6/25/2021	10:18	21.1	0	0	0	20.9
SVM-06S	180	6/25/2021	10:21	21	0.1	0	0	20.9
SVM-07D	80	6/25/2021	10:10	20.4	0.6	0	0.2	20.9
SVM-07S	80	6/25/2021	10:13	20.8	0.8	0	0.3	20.9
SVM-08D	40	6/25/2021	9:46	20.9	0	0	0.2	20.9
SVM-08S	40	6/25/2021	9:50	21	0	0	0.2	20.9
SVM-10D	-20	6/25/2021	10:03	21.2	0	0	0	20.9

Appendix C.2. Soil Vapor Field Monitoring Data

SFPP Norwalk Pump Station, Norwalk, California

Well/ Location	Approximate Distance to HSVE-01 (ft) (negative upgradient)	Date	Time	Oxygen (%)	Carbon Dioxide (%)	Methane (%)	VOC's (ppmv)	Ambient Oxygen (%)
SVM-15D	250	6/25/2021	10:28	20.2	0.5	0	0.2	20.9
SVM-15M	250	6/25/2021	10:31	20.3	0.7	0	0.1	20.9
SVM-15S	250	6/25/2021	10:34	20.5	0.7	0	0.1	20.9
SVM-16D	-20	6/25/2021	9:35	20.5	0	0	0.9	20.9
SVM-16M	-20	6/25/2021	9:38	20.6	0	0	0.5	20.9
SVM-16S	-20	6/25/2021	9:41	20.7	0	0	0.3	20.9
GMW-O-11	200	6/25/2021	10:40	21.7	0.1	0	0	20.9
GMW-O-3	-90	6/25/2021	10:50	21.4	0	0	0.2	20.9
GMW-O-5	-150	6/25/2021	9:15	17.9	0	0	2.9	20.9
GMW-O-14	n/a	6/25/2021	9:22	20	0	0	1.1	20.9
SVM-03D	10	6/28/2021	13:15	20.1	0	0.1	0.4	21.1
SVM-03S	10	6/28/2021	13:18	20.1	0.1	0	0.1	21.1
SVM-05D	130	6/28/2021	12:56	20	0.1	0	0.7	21.1
SVM-05S	130	6/28/2021	12:58	20.1	0	0	0.4	21.1
SVM-06D	180	6/28/2021	12:15	18.8	0.1	0	0.3	21.1
SVM-06S	180	6/28/2021	12:17	18.8	0.1	0	0.2	21.1
SVM-07D	80	6/28/2021	12:04	18.7	0.8	0	1.4	21.1
SVM-07S	80	6/28/2021	12:08	19.8	0.6	0	0.6	21.1
SVM-08D	40	6/28/2021	12:51	20.1	0.1	0	0.2	21.1
SVM-08S	40	6/28/2021	12:53	20	0.1	0	0.1	21.1
SVM-10D	-20	6/28/2021	11:58	20.3	0.7	0.1	0.8	21.1
SVM-15D	250	6/28/2021	12:21	18.4	0.6	0	0.4	21.1
SVM-15M	250	6/28/2021	12:23	18.8	0.6	0	0.1	21.1
SVM-15S	250	6/28/2021	12:25	18.9	0.7	0	0.2	21.1
SVM-16D	-20	6/28/2021	12:40	19.8	0.1	0	4.9	21.1
SVM-16M	-20	6/28/2021	12:42	20.1	0	0	0.1	21.1
SVM-16S	-20	6/28/2021	12:46	20.2	0.1	0	0.1	21.1
GMW-O-3	-90	6/28/2021	13:08	21.1	0.1	0	0.3	21.1
GMW-O-5	-150	6/28/2021	13:30	18.4	1.1	0	1.2	21.1
GMW-O-11	200	6/28/2021	12:30	21.1	0.1	0.1	0.4	21.1
GMW-O-14	n/a	6/28/2021	13:20	20	0	0	1	21.1
GMW-O-21	40	6/28/2021	12:59	20.4	0.1	0	1.3	21.1
SVM-07D	80	7/23/2021	8:43	19.9	0.5	0.1	0.1	21.1
SVM-06D	180	7/23/2021	8:50	20	0	0	0	21.1
SVM-06S	180	7/23/2021	8:51	20.1	0.1	0	0.1	21.1
SVM-10D	-20	7/23/2021	8:40	17.1	0.1	0.2	0.1	21.1
SVM-07S	80	7/23/2021	8:45	19.8	0.2	0	0.2	21.1

Appendix C.2. Soil Vapor Field Monitoring Data

SFPP Norwalk Pump Station, Norwalk, California

Well/ Location	Approximate Distance to HSVE-01 (ft) (negative upgradient)	Date	Time	Oxygen (%)	Carbon Dioxide (%)	Methane (%)	VOC's (ppmv)	Ambient Oxygen (%)
SVM-07D	80	8/6/2021	10:08	18.2	--	--	0.3	20.9
SVM-06D	180	8/6/2021	10:15	18.7	--	--	0.1	20.9
SVM-06S	180	8/6/2021	10:17	19.6	--	--	0	20.9
SVM-10D	-20	8/6/2021	10:06	20.9	--	--	0.1	20.9
SVM-15D	250	8/6/2021	10:21	20.9	--	--	0	20.9
SVM-15M	250	8/6/2021	10:23	19.4	--	--	0.2	20.9
SVM-15S	250	8/6/2021	10:25	19.7	--	--	0	20.9
SVM-16D	-20	8/6/2021	9:58	20.9	--	--	0	20.9
SVM-16M	-20	8/6/2021	10:00	20.9	--	--	0	20.9
SVM-16S	-20	8/6/2021	10:02	20.9	--	--	0	20.9
SVM-07S	80	8/6/2021	10:10	20.2	--	--	0.1	20.9
SVM-07D	80	8/31/2021	8:35	17.7	1	0	0	21.1
SVM-03D	10	8/31/2021	10:28	20	0.2	0	0.2	21.1
SVM-03S	10	8/31/2021	10:35	19.9	0.1	0	0	21.1
SVM-05D	130	8/31/2021	10:15	20.1	0.1	0	0	21.1
SVM-05S	130	8/31/2021	10:17	20.1	0.1	0	0	21.1
SVM-06D	180	8/31/2021	8:50	16.9	0.2	0	0	21.1
SVM-06S	180	8/31/2021	8:52	19.6	0.4	0	0	21.1
SVM-08D	40	8/31/2021	10:08	19.9	0.3	0	0	21.1
SVM-08S	40	8/31/2021	10:10	20.1	0.4	0	0	21.1
SVM-10D	-20	8/31/2021	8:30	20.8	0.6	0	0	21.1
SVM-15D	250	8/31/2021	9:12	19.1	1	0	0	21.1
SVM-15M	250	8/31/2021	9:10	19.6	1.2	0	0	21.1
SVM-15S	250	8/31/2021	9:08	19.9	1.1	0	0	21.1
SVM-16D	-20	8/31/2021	10:05	21.1	0.1	0	0.2	21.1
SVM-16M	-20	8/31/2021	9:59	21.2	0.2	0	1	21.1
SVM-07S	80	8/31/2021	8:40	19.4	0.7	0	0	21.1
SVM-07D	80	9/1/2021	9:00	18.3	1.1	0	0	21.1
SVM-16S	-20	9/1/2021	9:55	21.3	0.2	0	1.3	21.1
SVM-03D	10	9/1/2021	9:45	21.1	0.1	0	0.4	21.1
SVM-03S	10	9/1/2021	9:49	21	0.1	0	0.1	21.1
SVM-05D	130	9/1/2021	9:30	20.1	0	0	0	21.1
SVM-05S	130	9/1/2021	9:35	20.1	0	0	0	21.1
SVM-06D	180	9/1/2021	9:05	17.4	0.3	0	0	21.1
SVM-06S	180	9/1/2021	9:07	20.1	0.6	0	0	21.1
SVM-08D	40	9/1/2021	9:30	19.9	0.5	0	0	21.1
SVM-08S	40	9/1/2021	9:32	20	0.4	0	0	21.1

Appendix C.2. Soil Vapor Field Monitoring Data

SFPP Norwalk Pump Station, Norwalk, California

Well/ Location	Approximate Distance to HSVE-01 (ft) (negative upgradient)	Date	Time	Oxygen (%)	Carbon Dioxide (%)	Methane (%)	VOC's (ppmv)	Ambient Oxygen (%)
SVM-10D	-20	9/1/2021	8:40	20.9	0.5	0	0	21.1
SVM-15D	250	9/1/2021	9:18	19.3	1	0	0	21.1
SVM-15M	250	9/1/2021	9:15	19.8	1.1	0	0	21.1
SVM-15S	250	9/1/2021	9:12	19.9	1	0	0	21.1
SVM-16D	-20	9/1/2021	9:20	21.4	0.3	0.1	5.8	21.1
SVM-16M	-20	9/1/2021	9:22	21.2	0.1	0	2.1	21.1
SVM-16S	-20	9/1/2021	9:24	21.2	0.1	0	0.6	21.1
SVM-07S	80	9/1/2021	9:01	19.5	0.6	0	0	21.1
SVM-07D	80	9/9/2021	13:04	17.9	0.4	0	0	20.9
SVM-03D	10	9/9/2021	13:45	21	0	0	0.7	20.9
SVM-03S	10	9/9/2021	13:48	21.3	0.1	0	0.3	20.9
SVM-05D	130	9/9/2021	13:38	20.1	0	0	0	20.9
SVM-05S	130	9/9/2021	13:41	20	0	0	0	20.9
SVM-06D	180	9/9/2021	12:53	17.8	0.3	0	0	20.9
SVM-06S	180	9/9/2021	12:55	20.3	0.5	0	0	20.9
SVM-07S	80	9/9/2021	13:00	19.8	0.2	0	0	20.9
SVM-08D	40	9/9/2021	13:30	19.5	0.3	0	0	20.9
SVM-08S	40	9/9/2021	13:32	20.6	0.1	0	0	20.9
SVM-10D	-20	9/9/2021	9:10	21	0.1	0	0	20.9
SVM-15D	250	9/9/2021	13:07	19	0.3	0	0	20.9
SVM-15M	250	9/9/2021	13:09	19.5	0.2	0	0	20.9
SVM-15S	250	9/9/2021	13:12	20.1	0	0	0	20.9
SVM-16D	-20	9/9/2021	13:18	21.1	0.5	0.1	6.1	20.9
SVM-16M	-20	9/9/2021	13:21	21	0.2	0.1	1.2	20.9
SVM-16S	-20	9/9/2021	13:24	20.7	0.1	0	0.3	20.9
SVM-06D	180	9/16/2021	11:50	11	0.3	0	0.4	20.9
SVM-06S	180	9/16/2021	11:51	18.5	0.4	0	0	20.9
SVM-07D	80	9/16/2021	11:45	12.8	6.5	0	532.6	20.9
SVM-07S	80	9/16/2021	11:46	14.3	0.9	0	23.5	20.9
SVM-10D	-20	9/16/2021	11:40	20.3	0.7	0	0	20.9
SVM-15D	250	9/16/2021	12:15	19.2	0.1	0	0	20.9
SVM-15M	250	9/16/2021	12:20	19.4	0.1	0	0	20.9
SVM-15S	250	9/16/2021	12:22	19.5	0.2	0	0	20.9
SVM-06D	180	9/21/2021	14:34	16.9	0.1	0	0	21.2
SVM-06S	180	9/21/2021	14:36	17.2	0.1	0	0	21.2
SVM-07D	80	9/21/2021	14:30	16.3	2.9	0	50.1	21.2
SVM-07S	80	9/21/2021	14:32	16.6	0.8	0	0.4	21.2

Appendix C.2. Soil Vapor Field Monitoring Data

SFPP Norwalk Pump Station, Norwalk, California

Well/ Location	Approximate Distance to HSVE-01 (ft) (negative upgradient)	Date	Time	Oxygen (%)	Carbon Dioxide (%)	Methane (%)	VOC's (ppmv)	Ambient Oxygen (%)
SVM-10D	-20	9/21/2021	14:25	20.7	0.4	0	0	21.2
SVM-07D	80	9/30/2021	16:45	19.7	0.9	0.02	0	20.9
SVM-03D		10/1/2021	11:17	20.4	0	0	2.1	20.9
SVM-03S		10/1/2021	11:20	20.4	0	0.01	2.7	20.9
SVM-05D		10/1/2021	10:35	21.2	0	0.01	1.5	20.9
SVM-05S		10/1/2021	10:38	21.1	0	0	0.2	20.9
SVM-06D		10/1/2021	9:53	20.9	0	0	0.4	20.9
SVM-06S		10/1/2021	9:55	20.9	0.1	0	0	20.9
SVM-07D		10/1/2021	9:35	20.6	0.9	0.01	0.3	20.9
SVM-07S		10/1/2021	9:38	20.7	0.4	0.01	0	20.9
SVM-08D		10/1/2021	10:39	20.9	0	0.01	1.8	20.9
SVM-08S		10/1/2021	10:41	20.9	0	0.01	0.9	20.9
SVM-10D		10/1/2021	9:15	21.1	0	0	0	20.9
SVM-15D		10/1/2021	10:05	20.1	0.4	0.01	1.9	20.9
SVM-15M		10/1/2021	10:08	20.3	0.5	0	0	20.9
SVM-15S		10/1/2021	10:11	20.4	0	0.01	0.3	20.9
SVM-16D		10/1/2021	10:45	20.2	0	0	1.6	20.9
SVM-16M		10/1/2021	10:48	20.3	0	0.01	0.8	20.9
SVM-16S		10/1/2021	10:51	20.3	0	0.01	0.2	20.9
GMW-O-3		10/1/2021	11:45	20.9	0	0	4.2	20.9
GMW-O-5		10/1/2021	11:30	19.4	0.4	0.02	0	20.9
GMW-O-11		10/1/2021	10:13				0	20.9
GMW-O-12		10/1/2021	9:20				0.5	20.9
GMW-O-14		10/1/2021	11:10	20.3	0	0	1.4	20.9
GMW-O-20		10/1/2021	9:50				0.3	20.9
GMW-O-21		10/1/2021	10:56	20.5	0	0	0.4	20.9
GMW-O-3	-90	10/1/2021	11:45	20.9	0	0	4.2	20.9
SVM-03S	10	10/1/2021	11:20	20.4	0	0.01	2.7	20.9
SVM-03D	10	10/1/2021	11:17	20.4	0	0	2.1	20.9
SVM-15D	250	10/1/2021	10:05	20.1	0.4	0.01	1.9	20.9
SVM-08D	40	10/1/2021	10:39	20.9	0	0.01	1.8	20.9
SVM-16D	-20	10/1/2021	10:45	20.2	0	0	1.6	20.9
SVM-05D	130	10/1/2021	10:35	21.2	0	0.01	1.5	20.9
GMW-O-14	10	10/1/2021	11:10	20.3	0	0	1.4	20.9
SVM-08S	40	10/1/2021	10:41	20.9	0	0.01	0.9	20.9
SVM-16M	-20	10/1/2021	10:48	20.3	0	0.01	0.8	20.9
GMW-O-12	25	10/1/2021	9:20	--	--	--	0.5	20.9

Appendix C.2. Soil Vapor Field Monitoring Data

SFPP Norwalk Pump Station, Norwalk, California

Well/ Location	Approximate Distance to HSVE-01 (ft) (negative upgradient)	Date	Time	Oxygen (%)	Carbon Dioxide (%)	Methane (%)	VOC's (ppmv)	Ambient Oxygen (%)
SVM-06D	180	10/1/2021	9:53	20.9	0	0	0.4	20.9
GMW-O-21	40	10/1/2021	10:56	20.5	0	0	0.4	20.9
SVM-07D	80	10/1/2021	9:35	20.6	0.9	0.01	0.3	20.9
SVM-15S	250	10/1/2021	10:11	20.4	0	0.01	0.3	20.9
GMW-O-20	120	10/1/2021	9:50	--	--	--	0.3	20.9
SVM-05S	130	10/1/2021	10:38	21.1	0	0	0.2	20.9
SVM-16S	-20	10/1/2021	10:51	20.3	0	0.01	0.2	20.9
SVM-06S	180	10/1/2021	9:55	20.9	0.1	0	0	20.9
SVM-07S	80	10/1/2021	9:38	20.7	0.4	0.01	0	20.9
SVM-10D	-20	10/1/2021	9:15	21.1	0	0	0	20.9
SVM-15M	250	10/1/2021	10:08	20.3	0.5	0	0	20.9
GMW-O-5	-150	10/1/2021	11:30	19.4	0.4	0.02	0	20.9
GMW-O-11	200	10/1/2021	10:13	--	--	--	0	20.9
SVM-03D	10	10/7/2021	10:42	20.3	0	0	0	20.9
SVM-03S	10	10/7/2021	10:45	20.1	0.1	0	0	20.9
SVM-06D	180	10/7/2021	9:53	19	0.1	0	0	20.9
SVM-06S	180	10/7/2021	9:56	19.4	0.3	0	0	20.9
SVM-07D	80	10/7/2021	9:45	19.9	0.5	0	0	20.9
SVM-07S	80	10/7/2021	9:47	20.6	0.2	0	0	20.9
SVM-10D	-20	10/7/2021	10:25	20.7	0.2	0	0	20.9
SVM-15D	250	10/7/2021	10:01	20.4	0.2	0	0	20.9
SVM-15M	250	10/7/2021	10:04	20.6	0.3	0	0	20.9
SVM-15S	250	10/7/2021	10:08	20	0.6	0	0	20.9
SVM-10D	-20	10/14/2021	8:39	20.9	NM	0	0.3	20.9
SVM-08D	40	10/14/2021	9:16	20.9	NM	0	0.1	20.9
SVM-03D	10	10/14/2021	9:45	20.9	NM	0	0	20.9
SVM-03S	10	10/14/2021	9:47	20.9	NM	0	0	20.9
SVM-05D	130	10/14/2021	9:08	20.9	NM	0	0	20.9
SVM-05S	130	10/14/2021	9:11	20.9	NM	0	0	20.9
SVM-06D	180	10/14/2021	8:52	10.1	NM	0	0	20.9
SVM-06S	180	10/14/2021	8:55	18.7	NM	0	0	20.9
SVM-07D	80	10/14/2021	8:45	11.5	NM	0	0	20.9
SVM-07S	80	10/14/2021	8:42	17.6	NM	0	0	20.9
SVM-08S	40	10/14/2021	9:18	20.9	NM	0	0	20.9
SVM-15D	250	10/14/2021	8:58	18.2	NM	0	0	20.9
SVM-15M	250	10/14/2021	9:00	19.2	NM	0	0	20.9
SVM-15S	250	10/14/2021	9:03	19.5	NM	0	0	20.9

Appendix C.2. Soil Vapor Field Monitoring Data

SFPP Norwalk Pump Station, Norwalk, California

Well/ Location	Approximate Distance to HSVE-01 (ft) (negative upgradient)	Date	Time	Oxygen (%)	Carbon Dioxide (%)	Methane (%)	VOC's (ppmv)	Ambient Oxygen (%)
SVM-16D	-20	10/14/2021	9:30	20.9	NM	0	0	20.9
SVM-16M	-20	10/14/2021	9:33	20.9	NM	0	0	20.9
SVM-16S	-20	10/14/2021	9:35	20.9	NM	0	0	20.9
GMW-O-3	-90	10/14/2021	10:05	20.9	NM	0	0	20.9
GMW-O-5	-150	10/14/2021	9:55	20.1	NM	0	0	20.9
GMW-O-14	10	10/14/2021	9:40	20.9	NM	0	0	20.9
GMW-O-21	40	10/14/2021	9:25	20.9	NM	0	0	20.9
GMW-O-11	200	10/19/2021	13:38	19.5	0.3	0	37.5	20.9
SVM-08D	40	10/19/2021	14:09	20.9	0	0	0	20.9
SVM-08S	40	10/19/2021	14:12	20.8	0	0	0	20.9
SVM-06D	180	10/19/2021	13:30	14.5	0.1	0	0	20.9
SVM-06S	180	10/19/2021	13:35	18.5	0.2	0	0	20.9
SVM-07D	80	10/19/2021	13:15	14.9	4.6	0	0	20.9
SVM-07S	80	10/19/2021	13:19	15.7	0.8	0	0	20.9
SVM-10D	-20	10/19/2021	13:25	20.3	0.3	0	0	20.9
SVM-15D	250	10/19/2021	13:41	20.7	0	0	0	20.9
SVM-15M	250	10/19/2021	13:44	18.9	0.8	0	0	20.9
SVM-15S	250	10/19/2021	13:48	19	0.8	0	0	20.9
GMW-O-2	160	10/19/2021	12:50	19.8	0.7	0	0	20.9
GMW-O-3	-90	10/19/2021	13:00	20.7	0	0	0	20.9
GMW-O-21	40	10/19/2021	14:01	20.9	0	0	0	20.9
GMW-O-11	200	11/10/2021	12:50	NM	NM	NM	NM	20.9
GMW-O-12	25	11/10/2021	12:52	NM	NM	NM	NM	20.9
GMW-O-20	120	11/10/2021	12:51	NM	NM	NM	NM	20.9
GMW-O-21	40	11/10/2021	13:57	NM	NM	NM	NM	20.9
SVM-15D	250	11/10/2021	12:43	18.1	NM	NM	272	20.9
SVM-15M	250	11/10/2021	12:46	18.6	NM	NM	16.5	20.9
SVM-15S	250	11/10/2021	12:49	17.5	NM	NM	8.8	20.9
SVM-05S	130	11/10/2021	13:33	20.9	NM	NM	1.2	20.9
SVM-06D	180	11/10/2021	13:38	5.8	NM	NM	0.2	20.9
SVM-03D	10	11/10/2021	13:20	20.9	NM	NM	0	20.9
SVM-03S	10	11/10/2021	13:26	20.8	NM	NM	0	20.9
SVM-05D	130	11/10/2021	13:30	20.9	NM	NM	0	20.9
SVM-06S	180	11/10/2021	12:42	17	NM	NM	0	20.9
SVM-07D	80	11/10/2021	12:34	12	NM	NM	0	20.9
SVM-07S	80	11/10/2021	12:30	18.6	NM	NM	0	20.9
SVM-08D	40	11/10/2021	13:40	20.9	NM	NM	0	20.9

Appendix C.2. Soil Vapor Field Monitoring Data

SFPF Norwalk Pump Station, Norwalk, California

Well/ Location	Approximate Distance to HSVE-01 (ft) (negative upgradient)	Date	Time	Oxygen (%)	Carbon Dioxide (%)	Methane (%)	VOC's (ppmv)	Ambient Oxygen (%)
SVM-08S	40	11/10/2021	13:44	20.9	NM	NM	0	20.9
SVM-10D	-20	11/10/2021	12:59	20.9	NM	NM	0	20.9
SVM-16D	-20	11/10/2021	13:47	20.9	NM	NM	0	20.9
SVM-16M	-20	11/10/2021	13:51	20.9	NM	NM	0	20.9
SVM-16S	-20	11/10/2021	13:55	20.9	NM	NM	0	20.9
GMW-O-3	-90	11/10/2021	14:02	20.9	NM	NM	0	20.9
GMW-O-11	200	11/15/2021	14:53	NM	NM	NM	48.5	20.9
SVM-15M	250	11/15/2021	14:58	18.6	0.9	0	2.2	20.9
SVM-05D	130	11/15/2021	15:23	20.5	0.1	0	2.1	20.9
SVM-15S	250	11/15/2021	15:00	18.6	1	0	1.4	20.9
SVM-15D	250	11/15/2021	14:56	17.1	1.3	0	1.1	20.9
SVM-16D	-20	11/15/2021	15:09	20.7	0	0	0.3	20.9
SVM-07D	80	11/15/2021	14:42	18.2	1.4	0	0.1	20.9
GMW-O-3	-90	11/15/2021	14:25	20.6	0	0	0.1	20.9
SVM-03D	10	11/15/2021	15:35	20.8	0	0	0	20.9
SVM-03S	10	11/15/2021	15:38	20.8	0	0	0	20.9
SVM-05S	130	11/15/2021	15:25	20.8	0	0	0	20.9
SVM-06D	180	11/15/2021	14:48	14.1	0.2	0	0	20.9
SVM-06S	180	11/15/2021	14:50	17.6	0.3	0	0	20.9
SVM-07S	80	11/15/2021	14:44	18.7	0.6	0	0	20.9
SVM-08D	40	11/15/2021	15:16	20.6	0	0	0	20.9
SVM-08S	40	11/15/2021	15:18	20.7	0	0	0	20.9
SVM-10D	-20	11/15/2021	14:37	20.3	0.4	0	0	20.9
SVM-16M	-20	11/15/2021	15:15	20.6	0	0	0	20.9
GMW-O-2	160	11/15/2021	14:31	20.5	0	0	0	20.9
GMW-O-5	-150	11/15/2021	14:13	18.3	0.7	0	0	20.9
GMW-O-12	25	11/15/2021	14:40	NM	NM	NM	0	20.9
GMW-O-20	120	11/15/2021	14:46	NM	NM	NM	0	20.9
SVM-06D	180	12/2/2021	14:39	10.9	NM	NM	0.1	20.9
SVM-06S	180	12/2/2021	14:42	20.2	NM	NM	0	20.9
SVM-07D	80	12/2/2021	14:21	19	NM	NM	0	20.9
SVM-07S	80	12/2/2021	14:23	19.9	NM	NM	0	20.9
SVM-10D	-20	12/2/2021	14:31	17.4	NM	NM	0	20.9
SVM-15D	250	12/2/2021	14:44	20.9	NM	NM	0	20.9
SVM-15M	250	12/2/2021	14:46	18.4	NM	NM	0	20.9
SVM-15S	250	12/2/2021	14:48	18.9	NM	NM	0	20.9
GMW-O-11	200	12/2/2021	14:36	20.9	NM	NM	0	20.9

Appendix C.2. Soil Vapor Field Monitoring Data

SFPF Norwalk Pump Station, Norwalk, California

Well/ Location	Approximate Distance to HSVE-01 (ft) (negative upgradient)	Date	Time	Oxygen (%)	Carbon Dioxide (%)	Methane (%)	VOC's (ppmv)	Ambient Oxygen (%)
GMW-O-12	25	12/2/2021	14:27	20.9	NM	NM	0	20.9
GMW-O-20	120	12/2/2021	14:34	20.9	NM	NM	0	20.9
SVM-05S	130	12/9/2021	10:52	20.9	0	0	0.4	20.9
SVM-16D	-20	12/9/2021	10:42	20.9	0	0	0.1	20.9
SVM-03D	10	12/9/2021	11:10	20.7	0	0	0	20.9
SVM-03S	10	12/9/2021	11:12	20.7	0	0	0	20.9
SVM-05D	130	12/9/2021	10:54	20.7	0	0	0	20.9
SVM-06D	180	12/9/2021	10:29	17.1	0.1	0	0	20.9
SVM-06S	180	12/9/2021	10:31	19	0.1	0	0	20.9
SVM-07D	80	12/9/2021	10:19	16.9	1.7	0	0	20.9
SVM-07S	80	12/9/2021	10:21	19.3	0.4	0	0	20.9
SVM-08D	40	12/9/2021	10:58	20.9	0	0	0	20.9
SVM-08S	40	12/9/2021	11:00	20.9	0	0	0	20.9
SVM-10D	-20	12/9/2021	10:10	20.9	0	0	0	20.9
SVM-15D	250	12/9/2021	10:33	18.3	0.8	0	0	20.9
SVM-15M	250	12/9/2021	10:35	19	0.8	0	0	20.9
SVM-15S	250	12/9/2021	10:36	19.1	0.7	0	0	20.9
SVM-16M	-20	12/9/2021	10:44	20.9	0	0	0	20.9
SVM-16S	-20	12/9/2021	10:46	20.9	0	0	0	20.9
GMW-O-11	200	12/9/2021	10:33	20.9	0	0	0	20.9
GMW-O-12	25	12/9/2021	10:17	20.9	0	0	0	20.9
GMW-O-14	10	12/9/2021	11:03	20.9	0	0	0	20.9
GMW-O-20	120	12/9/2021	10:27	20.9	0	0	0	20.9
SVM-06D	180	12/15/2021	14:34	1	2	7	5000	20.9
SVM-07D	80	12/15/2021	14:05	17.2	1	0	17.8	20.9
SVM-06S	180	12/15/2021	14:32	18.3	0	0	7.9	20.9
GMW-O-20	120	12/15/2021	--	20.9	0	0	0.8	20.9
SVM-07S	80	12/15/2021	14:08	18	2	0	0.3	20.9
SVM-10D	-20	12/15/2021	14:13	20.9	0	0	0	20.9
SVM-15D	250	12/15/2021	14:23	14.3	1.3	0	0	20.9
SVM-15M	250	12/15/2021	14:24	18.3	2	0	0	20.9
SVM-15S	250	12/15/2021	14:26	19	0.7	0	0	20.9
GMW-O-11	200	12/15/2021	--	20.9	0	0	0	20.9
GMW-O-12	25	12/15/2021	--	20.9	0	0	0	20.9
SVM-06D	180	12/17/2021	15:03	0.6	1.7	7	5000	20.9
SVM-06S	180	12/17/2021	15:05	13.7	0.3	1	24.4	20.9
SVM-07D	80	12/17/2021	14:55	18.2	1.2	0	1.7	20.9

Appendix C.2. Soil Vapor Field Monitoring Data

SFPP Norwalk Pump Station, Norwalk, California

Well/ Location	Approximate Distance to HSVE-01 (ft) (negative upgradient)	Date	Time	Oxygen (%)	Carbon Dioxide (%)	Methane (%)	VOC's (ppmv)	Ambient Oxygen (%)
SVM-15D	250	12/17/2021	15:15	15.1	1.1	0	0.5	20.9
SVM-03D	10	12/17/2021	15:51	20.9	0.1	0	0.2	20.9
SVM-08S	40	12/17/2021	15:42	20.9	0	0	0.2	20.9
SVM-15M	250	12/17/2021	15:17	18.7	0.8	0	0.1	20.9
SVM-15S	250	12/17/2021	15:19	18.8	0.7	0	0.1	20.9
SVM-03S	10	12/17/2021	15:48	20.9	0	0	0	20.9
SVM-07S	80	12/17/2021	14:58	20.9	0.3	0	0	20.9
SVM-08D	40	12/17/2021	15:39	20.9	0	0	0	20.9
SVM-10D	-20	12/17/2021	15:28	20.9	0	0	0	20.9
GMW-O-11	200	12/17/2021	15:22	20.9	--	--	0	20.9
GMW-O-12	25	12/17/2021	15:24	20.9	--	--	0	20.9
GMW-O-20	120	12/17/2021	15:23	20.9	--	--	0	20.9
SVM-06D	180	12/23/2021	8:25	16.4	0.9	0.6	5000	20.9
SVM-06S	180	12/23/2021	8:27	18.1	0.2	0	112	20.9
SVM-15S	250	12/23/2021	8:45	19.6	1	0	3.7	20.9
SVM-05S	130	12/23/2021	8:57	20.9	0	0	0.1	20.9
SVM-08D	40	12/23/2021	9:01	20.8	0	0	0	20.9
SVM-08S	40	12/23/2021	9:04	20.9	0	0	0	20.9
SVM-05D	130	12/23/2021	8:55	20.8	0.1	0	0	20.9
SVM-07D	80	12/23/2021	8:10	16.1	3.3	0	0	20.9
SVM-07S	80	12/23/2021	8:08	18.8	1	0	0	20.9
SVM-03D	10	12/23/2021	9:32	20.8	0	0	0	20.9
SVM-03S	10	12/23/2021	9:34	20.9	0	0	0	20.9
SVM-10D	-20	12/23/2021	8:12	21.1	0.3	0	0	20.9
SVM-15D	250	12/23/2021	8:40	18.1	1.4	0	0	20.9
SVM-15M	250	12/23/2021	8:42	19.5	0.9	0	0	20.9
SVM-16M	-20	12/23/2021	9:12	20.8	0.1	0	0	20.9
SVM-16S	-20	12/23/2021	9:14	20.9	0	0	0	20.9
SVM-16D	-20	12/23/2021	9:10	--	--	--	--	20.9
SVM-03D	10	12/30/2021	9:33	21	0	0	0	21
SVM-03S	10	12/30/2021	9:36	20.9	0	0	0	21
SVM-05D	130	12/30/2021	9:22	21	0.1	0	0	21
SVM-05S	130	12/30/2021	9:24	21	0.1	0	0	21
SVM-06D	180	12/30/2021	8:30	17.1	0.8	0.4	4210	21
SVM-06S	180	12/30/2021	8:33	18.3	0.1	0	98	21
SVM-07D	80	12/30/2021	8:39	16.5	3.1	0	0	21
SVM-07S	80	12/30/2021	8:43	19.1	1	0	0	21

Appendix C.2. Soil Vapor Field Monitoring Data

SFPP Norwalk Pump Station, Norwalk, California

Well/ Location	Approximate Distance to HSVE-01 (ft) (negative upgradient)	Date	Time	Oxygen (%)	Carbon Dioxide (%)	Methane (%)	VOC's (ppmv)	Ambient Oxygen (%)
SVM-08D	40	12/30/2021	9:15	21	0	0	0	21
SVM-08S	40	12/30/2021	9:18	20.9	0	0	0	21
SVM-10D	-20	12/30/2021	8:15	21	0.2	0	0	21
SVM-15D	250	12/30/2021	8:52	18.3	1.6	0	0	21
SVM-15M	250	12/30/2021	8:54	19.7	1	0	0	21
SVM-15S	250	12/30/2021	8:56	19.7	1	0	2.9	21
SVM-16D	-20	12/30/2021	9:05	20.9	0.1	0	0.1	21
SVM-16M	-20	12/30/2021	9:08	21	0.1	0	0.1	21
SVM-16S	-20	12/30/2021	9:10	21	0	0	0	21
SVM-06D	180	1/6/2022	12:05	6.7	NM	NM	3340	20.9
SVM-06S	180	1/6/2022	12:07	12.3	NM	NM	1305	20.9
SVM-07D	80	1/6/2022	11:45	15.2	NM	NM	0	20.9
SVM-07S	80	1/6/2022	11:48	16.1	NM	NM	0	20.9
SVM-15D	250	1/6/2022	11:52	14.6	NM	NM	0.1	20.9
SVM-15M	250	1/6/2022	11:54	17.5	NM	NM	0.2	20.9
SVM-15S	250	1/6/2022	11:56	18.2	NM	NM	0	20.9
SVM-03D	10	1/13/2022	11:30	21	0.1	0	0	21
SVM-03S	10	1/13/2022	11:35	21	0	0	0	21
SVM-05D	130	1/13/2022	11:00	20.8	0.1	0	0	21
SVM-05S	130	1/13/2022	11:03	20.9	0	0	0	21
SVM-06D	180	1/13/2022	10:43	10.6	2.3	0	379.8	21
SVM-06S	180	1/13/2022	10:45	16.8	0.3	0	118.7	21
SVM-07D	80	1/13/2022	10:50	20.1	0.6	0	0	21
SVM-07S	80	1/13/2022	10:52	20.1	0.5	0	0	21
SVM-08D	40	1/13/2022	11:08	21.1	0	0	0	21
SVM-08S	40	1/13/2022	11:11	20.9	0	0	0	21
SVM-10D	-20	1/13/2022	10:55	21	0.1	0	0	21
SVM-15D	250	1/13/2022	10:30	19.7	0.5	0	0.1	21
SVM-15M	250	1/13/2022	10:33	19.9	0.4	0	0.1	21
SVM-15S	250	1/13/2022	10:36	20	0.3	0	0	21
SVM-16D	-20	1/13/2022	11:16	20.8	0.1	0	0.4	21
SVM-16M	-20	1/13/2022	11:18	20.9	0	0	0	21
SVM-16S	-20	1/13/2022	11:20	20.9	0	0	0	21
SVM-03D	10	1/20/2022	9:44	20.9	NM	NM	0	20.9
SVM-03S	10	1/20/2022	9:46	20.9	NM	NM	0	20.9
SVM-05D	130	1/20/2022	10:11	20.8	NM	NM	0	20.9
SVM-05S	130	1/20/2022	10:14	20.9	NM	NM	0	20.9

Appendix C.2. Soil Vapor Field Monitoring Data

SFPF Norwalk Pump Station, Norwalk, California

Well/ Location	Approximate Distance to HSVE-01 (ft) (negative upgradient)	Date	Time	Oxygen (%)	Carbon Dioxide (%)	Methane (%)	VOC's (ppmv)	Ambient Oxygen (%)
SVM-06D	180	1/20/2022	10:44	9.4	NM	NM	8.6	20.9
SVM-06S	180	1/20/2022	10:46	16.8	NM	NM	44	20.9
SVM-07D	80	1/20/2022	10:32	19.7	NM	NM	0	20.9
SVM-07S	80	1/20/2022	10:34	20.2	NM	NM	0	20.9
SVM-08D	40	1/20/2022	10:19	20.9	NM	NM	0	20.9
SVM-08S	40	1/20/2022	10:22	20.9	NM	NM	0	20.9
SVM-10D	-20	1/20/2022	10:28	20.9	NM	NM	0	20.9
SVM-15D	250	1/20/2022	10:38	15.9	NM	NM	0	20.9
SVM-15M	250	1/20/2022	10:40	17.8	NM	NM	0	20.9
SVM-15S	250	1/20/2022	10:42	18.4	NM	NM	0	20.9
SVM-16D	-20	1/20/2022	9:55	20.8	NM	NM	0	20.9
SVM-16M	-20	1/20/2022	9:58	20.9	NM	NM	0	20.9
SVM-16S	-20	1/20/2022	10:01	20.9	NM	NM	0	20.9
GMW-O-11	200	1/20/2022	10:36	20.9	NM	NM	0	20.9
GMW-O-12	25	1/20/2022	10:30	20.9	NM	NM	0	20.9
GMW-O-20	120	1/20/2022	10:50	20.9	NM	NM	0	20.9
SVM-05D	130	1/26/2022	12:30	20.7	0.1	0	0	20.9
SVM-05S	130	1/26/2022	12:34	20.8	0	0	0	20.9
SVM-06D	180	1/26/2022	12:00	12.7	2.3	0.1	23.2	20.9
SVM-06S	180	1/26/2022	12:05	16.8	0.3	0	15.4	20.9
SVM-07D	80	1/26/2022	11:50	19.6	0.1	0	0	20.9
SVM-07S	80	1/26/2022	11:52	20.1	0	0	0	20.9
SVM-08D	40	1/26/2022	12:24	20.9	0	0	0	20.9
SVM-08S	40	1/26/2022	12:27	20.8	0	0	0	20.9
SVM-10D	-20	1/26/2022	11:54	20.9	0.1	0	0	20.9
SVM-15D	250	1/26/2022	12:07	16.7	0.1	0	0	20.9
SVM-15M	250	1/26/2022	12:08	18.1	0.1	0.1	0	20.9
SVM-15S	250	1/26/2022	12:09	18.6	0	0	0	20.9
SVM-16D	-20	1/26/2022	12:16	20.9	0.1	0	0	20.9
SVM-16M	-20	1/26/2022	12:18	21	0.1	0	0	20.9
SVM-16S	-20	1/26/2022	12:26	20.9	0	0	0	20.9
SVM-03D	10	2/8/2022	9:18	20	0	0	0	20.9
SVM-03S	10	2/8/2022	9:21	20.5	0	0	0	20.9
SVM-05D	130	2/8/2022	9:40	20.2	0	0	0	20.9
SVM-05S	130	2/8/2022	9:42	20.4	0	0	0	20.9
SVM-06D	180	2/8/2022	10:27	10	0	0	3.6	20.9
SVM-06S	180	2/8/2022	10:29	13.1	0	0	0.8	20.9

Appendix C.2. Soil Vapor Field Monitoring Data

SFPP Norwalk Pump Station, Norwalk, California

Well/ Location	Approximate Distance to HSVE-01 (ft) (negative upgradient)	Date	Time	Oxygen (%)	Carbon Dioxide (%)	Methane (%)	VOC's (ppmv)	Ambient Oxygen (%)
SVM-07D	80	2/8/2022	9:53	12.6	0	0	0.3	20.9
SVM-07S	80	2/8/2022	9:55	16.4	0	0	0	20.9
SVM-08D	40	2/8/2022	9:35	20.4	0	0	0	20.9
SVM-08S	40	2/8/2022	9:38	20.4	0	0	0	20.9
SVM-10D	-20	2/8/2022	9:48	20.1	0	0	0	20.9
SVM-15D	250	2/8/2022	10:19	12.1	0	0	1.8	20.9
SVM-15M	250	2/8/2022	10:21	15.5	0	0	1.6	20.9
SVM-15S	250	2/8/2022	10:23	16.6	0	0	1.3	20.9
SVM-16D	-20	2/8/2022	9:24	20.2	0	0	0.3	20.9
SVM-16M	-20	2/8/2022	9:26	20.4	0	0	0.1	20.9
SVM-16S	-20	2/8/2022	9:28	20.3	0	0	0	20.9
GMW-O-11	200	2/8/2022	10:25	20.9	0	0	0	20.9
GMW-O-12	25	2/8/2022	9:51	20.7	0	0	0.1	20.9
GMW-O-20	120	2/8/2022	10:17	19.7	0	0	0	20.9
SVM-03D	10	2/15/2022	11:30	20.7	0	0	0	20.9
SVM-03S	10	2/15/2022	11:32	20.7	0	0	0	20.9
SVM-05D	130	2/15/2022	11:45	20.8	0	0	0	20.9
SVM-05S	130	2/15/2022	11:47	20.8	0	0	0	20.9
SVM-06D	180	2/15/2022	12:25	5.4	6	20.1	5000	20.9
SVM-06S	180	2/15/2022	12:27	15.3	0.1	0	10.1	20.9
SVM-07D	80	2/15/2022	12:17	16.6	3.5	0	0.1	20.9
SVM-07S	80	2/15/2022	12:20	17.8	1.5	0	0.1	20.9
SVM-08D	40	2/15/2022	11:51	20.8	0	0	0.1	20.9
SVM-08S	40	2/15/2022	11:53	20.8	0	0	0.1	20.9
SVM-10D	-20	2/15/2022	12:11	20.6	0	0	0	20.9
SVM-15D	250	2/15/2022	12:35	20.8	0	0	0	20.9
SVM-15M	250	2/15/2022	12:37	18.3	1	0	0	20.9
SVM-15S	250	2/15/2022	12:39	18.7	1.1	0	0	20.9
SVM-16D	-20	2/15/2022	12:00	20.8	0	0	0	20.9
SVM-16M	-20	2/15/2022	12:02	20.8	0	0	0	20.9
SVM-16S	-20	2/15/2022	12:03	20.8	0	0	0	20.9
GMW-O-11	200	2/15/2022	12:31	20.8	0	0	0	20.9
GMW-O-12	25	2/15/2022	12:14	20.9	0	0	0.1	20.9
GMW-O-20	120	2/15/2022	12:22	20.8	0	0	0	20.9
SVM-05D	130	2/24/2022	11:05	20.9	0	0	0	21
SVM-05S	130	2/24/2022	11:10	20.7	0	0	0	21
SVM-06D	180	2/24/2022	10:38	8.7	4.8	9	2193	21

Appendix C.2. Soil Vapor Field Monitoring Data

SFPP Norwalk Pump Station, Norwalk, California

Well/ Location	Approximate Distance to HSVE-01 (ft) (negative upgradient)	Date	Time	Oxygen (%)	Carbon Dioxide (%)	Methane (%)	VOC's (ppmv)	Ambient Oxygen (%)
SVM-06S	180	2/24/2022	10:36	12.6	0.3	0.3	1000	21
SVM-07D	80	2/24/2022	10:10	17.2	3	0	0.1	21
SVM-07S	80	2/24/2022	10:15	18.1	1.9	0	0	21
SVM-08D	40	2/24/2022	10:45	20.9	0	0	0.2	21
SVM-08S	40	2/24/2022	10:48	21	0	0	0	21
SVM-10D	-20	2/24/2022	10:00	20.5	0	0	0	21
SVM-15D	250	2/24/2022	10:20	19.9	1	0	0	21
SVM-15M	250	2/24/2022	10:22	18.2	1	0	0	21
SVM-15S	250	2/24/2022	10:26	17.9	0.9	0	0	21
SVM-16D	-20	2/24/2022	10:55	20.9	0	0	0	21
SVM-16M	-20	2/24/2022	10:57	20.8	0	0	0	21
SVM-16S	-20	2/24/2022	11:00	20.8	0	0	0	21
GMW-O-12	25	3/1/2022	13:05	20.7	0	0	0	21
GMW-O-11	200	3/1/2022	13:09	20.8	0	0	0	21
GMW-O-20	120	3/1/2022	13:07	20.6	0.1	0	0	21
SVM-07D	80	3/1/2022	13:18	16.6	1.9	0	0	21
SVM-06D	180	3/1/2022	13:31	11.4	4	14	2360	21
SVM-15D	250	3/1/2022	13:11	15.1	1.9	0	0	21
SVM-06S	180	3/1/2022	13:33	13.3	0.2	0.5	1320	21
SVM-15M	250	3/1/2022	13:13	18	1	0	0	21
SVM-15S	250	3/1/2022	13:15	18.5	0.9	0	0	21
SVM-07S	80	3/1/2022	13:20	16	2.7	0	0	21
SVM-08D	40	3/1/2022	12:56	20.7	0	0	0	21
SVM-08S	40	3/1/2022	12:58	20.6	0	0	0	21
SVM-10D	-20	3/1/2022	13:24	20	0.2	0	0	21
SVM-16D	-20	3/1/2022	12:45	20.3	0.2	0	0.3	21
SVM-16M	-20	3/1/2022	12:47	20.5	0	0	0	21
SVM-16S	-20	3/1/2022	12:49	20.6	0.1	0	0	21
SVM-06D	180	3/3/2022	11:20	0.7	NM	NM	5000	20.9
SVM-06S	180	3/3/2022	11:22	9.8	NM	NM	1230	20.9
SVM-06D	180	3/8/2022	10:11	1	NM	NM	1000	20.9
SVM-06S	180	3/8/2022		11.6	NM	NM	332	20.9
SVM-07D	80	3/8/2022	9:50	16.4	NM	NM	0	20.9
SVM-07S	80	3/8/2022	9:53	18.2	NM	NM	0	20.9
SVM-10D	-20	3/8/2022	9:43	20.9	NM	NM	0	20.9
SVM-15D	250	3/8/2022	10:02	15.1	NM	NM	0.05	20.9
SVM-15M	250	3/8/2022	10:05	17.9	NM	NM	0	20.9

Appendix C.2. Soil Vapor Field Monitoring Data

SFPP Norwalk Pump Station, Norwalk, California

Well/ Location	Approximate Distance to HSVE-01 (ft) (negative upgradient)	Date	Time	Oxygen (%)	Carbon Dioxide (%)	Methane (%)	VOC's (ppmv)	Ambient Oxygen (%)
SVM-15S	250	3/8/2022	10:08	18.8	NM	NM	0	20.9
GWM-O-11	200	3/8/2022	9:59	20.9	NM	NM	0	20.9
GWM-O-12	25	3/8/2022	9:48	20.9	NM	NM	0	20.9
GMW-O-20	120	3/8/2022	9:57	20.9	NM	NM	0	20.9
SVM-05D	130	3/24/2022	10:16	20.6	0	0	0	21
SVM-05S	130	3/24/2022	10:18	20.5	0	0	0	21
SVM-06D	180	3/24/2022	9:18	16.8	1.9	0.9	455.5	21
SVM-06S	180	3/24/2022	9:20	18.8	0.2	0	21.2	21
SVM-07D	80	3/24/2022	9:25	16.8	0	0	0	21
SVM-07S	80	3/24/2022	9:28	18.9	0	0	0	21
SVM-08D	40	3/24/2022	9:55	20.8	0	0	0	21
SVM-08S	40	3/24/2022	9:58	20.9	0.1	0	0	21
SVM-10D	-20	3/24/2022	9:33	20.9	0	0	0	21
SVM-15D	250	3/24/2022	9:38	16.2	0.1	0	0	21
SVM-15M	250	3/24/2022	9:40	18.5	0	0	0	21
SVM-15S	250	3/24/2022	9:43	19.2	0	0	0	21
SVM-16D	-20	3/24/2022	10:02	20.4	0.1	0	0	21
SVM-16M	-20	3/24/2022	10:04	20.8	0.1	0	0	21
SVM-16S	-20	3/24/2022	10:10	20.7	0	0	0	21
SVM-03D	10	4/7/2022	10:42	20.6	0.1	0	0	21
SVM-03S	10	4/7/2022	10:46	20.8	0	0	0	21
SVM-05D	130	4/7/2022	10:28	20.8	0	0	0	21
SVM-05S	130	4/7/2022	10:30	20.6	0.1	0	30.2	21
SVM-06D	180	4/7/2022	9:50	11.2	4.4	1.1	410	21
SVM-06S	180	4/7/2022	9:54	14.8	0.3	0	2	21
SVM-07D	80	4/7/2022	9:44	15.3	3.4	0	0.9	21
SVM-07S	80	4/7/2022	9:48	17.9	1.6	0	3.3	21
SVM-08D	40	4/7/2022	10:20	20.6	0.1	0	0	21
SVM-08S	40	4/7/2022	10:24	20.6	0.1	0	0	21
SVM-10D	-20	4/7/2022	9:42	20.3	0.2	0	0.9	21
SVM-15D	250	4/7/2022	9:30	17.1	1.6	0	0	21
SVM-15M	250	4/7/2022	9:34	17.9	1.3	0	0	21
SVM-15S	250	4/7/2022	9:38	18.5	1.1	0	0	21
SVM-16D	20	4/7/2022	10:08	20.5	0.1	0	0	21
SVM-16M	20	4/7/2022	10:12	20.5	0.1	0	0	21
SVM-16S	20	4/7/2022	10:16	20.3	0.1	0	0	21
SVM-03D	10	4/28/2022	9:31	20.9	0	0	0	21

Appendix C.2. Soil Vapor Field Monitoring Data

SFPP Norwalk Pump Station, Norwalk, California

Well/ Location	Approximate Distance to HSVE-01 (ft) (negative upgradient)	Date	Time	Oxygen (%)	Carbon Dioxide (%)	Methane (%)	VOC's (ppmv)	Ambient Oxygen (%)
SVM-03S	10	4/28/2022	9:28	20.9	0	0	0	21
SVM-05D	130	4/28/2022	9:54	20.9	0	0	0	21
SVM-05S	130	4/28/2022	9:57	20.9	0	0	0	21
SVM-06D	180	4/28/2022	10:26	6.4	0	0	4	21
SVM-06S	180	4/28/2022	10:29	14.6	0.1	0	0	21
SVM-07D	80	4/28/2022	10:10	19.6	0.9	0	0	21
SVM-07S	80	4/28/2022	10:12	19.3	0.6	0	0	21
SVM-08D	40	4/28/2022	9:46	20.9	0	0	0	21
SVM-08S	40	4/28/2022	9:49	20.9	0	0	0	21
SVM-10D	-20	4/28/2022	10:05	20.9	0	0	0	21
SVM-15D	250	4/28/2022	10:19	18.9	0.6	0	0	21
SVM-15M	250	4/28/2022	10:22	18.7	0.5	0	0	21
SVM-15S	250	4/28/2022	10:25	19.4	0.4	0	0	21
SVM-16D	20	4/28/2022	9:36	20.9	0	0	0	21
SVM-16M	20	4/28/2022	9:39	20.9	0	0	0	21
SVM-16S	20	4/28/2022	9:43	20.9	0	0	0	21
GMW-O-3	-90	4/28/2022	10:00	20.9	0	0	0	21
GMW-O-5	-150	4/28/2022	9:20	20.5	0	0	0	21
GMW-O-11	200	4/28/2022	10:17	20.9	0	0	0	21
GMW-O-12	25	4/28/2022	10:08	20.9	0	0	0	21
GMW-O-20	120	4/28/2022	10:15	20.9	0	0	0	21
SVM-06D	180	5/4/2022	14:08	6.2	NM	NM	126	21
SVM-06S	180	5/4/2022	14:10	13.9	NM	NM	0.4	21
SVM-07D	80	5/4/2022	13:45	16.7	NM	NM	0	21
SVM-07S	80	5/4/2022	13:48	17.8	NM	NM	0	21
SVM-10D	-20	5/4/2022	13:53	20.9	NM	NM	0	21
SVM-15D	250	5/4/2022	14:02	17.5	NM	NM	0	21
SVM-15M	250	5/4/2022	14:04	18.8	NM	NM	0	21
SVM-15S	250	5/4/2022	14:06	19.5	NM	NM	0	21
GMW-O-11	200	5/4/2022	14:00	20.9	NM	NM	0	21
GMW-O-12	25	5/4/2022	13:57	20.9	NM	NM	0	21
GMW-O-20	120	5/4/2022	13:58	20.9	NM	NM	0	21
SVM-03D	10	5/11/2022	11:07	20.8	0	0	0	21
SVM-03S	10	5/11/2022	11:04	20.6	0.1	0	0	21
SVM-05D	130	5/11/2022	10:50	20.5	0.1	0	0	21
SVM-05S	130	5/11/2022	10:48	20.5	0.1	0	0	21
SVM-06D	180	5/11/2022	10:07	8.3	6.4	0	6.5	21

Appendix C.2. Soil Vapor Field Monitoring Data

SFPP Norwalk Pump Station, Norwalk, California

Well/ Location	Approximate Distance to HSVE-01 (ft) (negative upgradient)	Date	Time	Oxygen (%)	Carbon Dioxide (%)	Methane (%)	VOC's (ppmv)	Ambient Oxygen (%)
SVM-06S	180	5/11/2022	10:10	14.6	0.5	0	0	21
SVM-07D	80	5/11/2022	10:15	17	3.1	0	0	21
SVM-07S	80	5/11/2022	10:17	17.5	2.4	0	0	21
SVM-08D	40	5/11/2022	10:46	20.3	0	0	0	21
SVM-08S	40	5/11/2022	10:44	20.4	0.1	0	0	21
SVM-10D	-20	5/11/2022	10:22	20.1	0.2	0	0	21
SVM-15D	250	5/11/2022	9:55	17.4	1.9	0	0	21
SVM-15M	250	5/11/2022	9:57	18.1	1.7	0	0	21
SVM-15S	250	5/11/2022	11:00	18.8	1.5	0	0	21
SVM-16D	20	5/11/2022	10:35	20.2	0.1	0	0	21
SVM-16M	20	5/11/2022	10:38	20.2	0	0	0	21
SVM-16S	20	5/11/2022	10:41	20.2	0.1	0	0	21
GMW-O-11	200	5/11/2022	10:03	20.9	NM	0	8	21
SVM-03D	10	5/25/2022	13:02	20.6	0	0	0	21
SVM-03S	10	5/25/2022	13:06	20.8	0	0	0	21
SVM-05D	130	5/25/2022	13:40	20.8	0	0	0	21
SVM-05S	130	5/25/2022	13:37	20.8	0	0	0	21
SVM-06S	180	5/25/2022	14:25	16.2	0	0	0	21
SVM-06D	180	5/25/2022	14:21	12.5	3.9	4.9	1,975	21
SVM-07D	80	5/25/2022	14:07	17.2	2	0	0	21
SVM-07S	80	5/25/2022	14:04	16.9	2.1	0	0	21
SVM-08D	40	5/25/2022	13:59	20.5	0	0	0	21
SVM-08S	40	5/25/2022	13:47	20.5	0	0	0	21
SVM-10D	-20	5/25/2022	13:59	20.6	0	0	0	21
SVM-15D	250	5/25/2022	14:18	19.1	0.7	0	0	21
SVM-15M	250	5/25/2022	14:15	19.8	0.5	0	0	21
SVM-15S	250	5/25/2022	14:13	19.4	0.6	0	0	21
SVM-16D	20	5/25/2022	13:34	20.9	0	0	0	21
SVM-16M	20	5/25/2022	13:31	20.8	0	0	0	21
SVM-16S	20	5/25/2022	13:22	20.8	0	0	0	21
GMW-O-11	200	5/25/2022	13:35	20.1	0	0	68	21
GMW-O-12	25	5/25/2022	14:00	20.9	0	0	1	21
GMW-O-20	120	5/25/2022	14:02	20.4	0	0	2.2	21
SVM-06S	180	6/9/2022	10:40	12	0.5	0.1	0	20.9
SVM-06D	180	6/9/2022	10:45	11	0.9	0.2	367.5	20.9
SVM-05S	130	6/15/2022	10:23	20.9	NM	NM	0	20.9
SVM-05D	130	6/15/2022	10:20	20.9	NM	NM	0	20.9

Appendix C.2. Soil Vapor Field Monitoring Data

SFPF Norwalk Pump Station, Norwalk, California

Well/ Location	Approximate Distance to HSVE-01 (ft) (negative upgradient)	Date	Time	Oxygen (%)	Carbon Dioxide (%)	Methane (%)	VOC's (ppmv)	Ambient Oxygen (%)
SVM-06S	180	6/15/2022	10:08	11.8	NM	NM	0	20.9
SVM-06D	180	6/15/2022	10:05	3.7	NM	NM	1155	20.9
SVM-07S	80	6/15/2022	10:00	17.7	NM	NM	0.1	20.9
SVM-07D	80	6/15/2022	9:57	16.5	NM	NM	0	20.9
SVM-08S	40	6/15/2022	10:29	20.9	NM	NM	0	20.9
SVM-08D	40	6/15/2022	10:26	20.9	NM	NM	0	20.9
SVM-10D	-20	6/15/2022	9:52	20.9	NM	NM	0	20.9
SVM-16S	20	6/15/2022	10:38	20.9	NM	NM	0	20.9
SVM-16M	20	6/15/2022	10:35	20.9	NM	NM	0	20.9
SVM-16D	20	6/15/2022	10:32	20.9	NM	NM	0	20.9
SVM-03D	10	6/30/2022	8:52	20.8	0	0	0	20.9
SVM-03S	10	6/30/2022	8:55	20.7	0	0	0	20.9
SVM-05D	130	6/30/2022	9:01	20.8	0	0	0	20.9
SVM-05S	130	6/30/2022	9:03	20.8	0	0	0	20.9
SVM-06D	180	6/30/2022	9:45	15	3.3	0	1.5	20.9
SVM-06S	180	6/30/2022	9:50	14.5	0.6	0	0	20.9
SVM-07D	80	6/30/2022	9:40	18.8	2.7	0	0	20.9
SVM-07S	80	6/30/2022	9:35	19.3	2.3	0	0	20.9
SVM-08D	40	6/30/2022	9:07	20.8	0	0	0	20.9
SVM-08S	40	6/30/2022	9:10	20.9	0	0	0	20.9
SVM-10D	-20	6/30/2022	9:31	20.7	0.1	0	0	20.9
SVM-16D	20	6/30/2022	9:20	20.9	0	0	0	20.9
SVM-16M	20	6/30/2022	9:15	20.9	0	0	0	20.9
SVM-16S	20	6/30/2022	9:12	20.8	0.1	0	0	20.9
GMW-O-12	25	6/30/2022	9:32	20.9	NM	NM	0	20.9
GMW-O-20	120	6/30/2022	9:41	20.9	NM	NM	15	20.9
SVM-06D	180	7/21/2022	9:10	NM	NM	NM	0.9	NM
SVM-06S	180	7/21/2022	9:05	NM	NM	NM	0.2	NM
SVM-07D	80	7/21/2022	9:15	NM	NM	NM	0.4	NM
SVM-07S	80	7/21/2022	9:13	NM	NM	NM	0	NM
SVM-03D	10	8/5/2022	9:38	20.7	0.1	0	0	20.9
SVM-03S	10	8/5/2022	9:43	20.9	0	0	0	20.9
SVM-05D	130	8/5/2022	9:49	20.9	0	0	0	20.9
SVM-05S	130	8/5/2022	9:53	20.8	0.1	0	0	20.9
SVM-06S	180	8/5/2022	10:40	13.1	4.6	0	0	20.9
SVM-06D	180	8/5/2022	10:45	11.5	0.5	3.6	585	20.9
SVM-07D	80	8/5/2022	10:35	17.6	2.8	0	0	20.9

Appendix C.2. Soil Vapor Field Monitoring Data

SFPP Norwalk Pump Station, Norwalk, California

Well/ Location	Approximate Distance to HSVE-01 (ft) (negative upgradient)	Date	Time	Oxygen (%)	Carbon Dioxide (%)	Methane (%)	VOC's (ppmv)	Ambient Oxygen (%)
SVM-07S	80	8/5/2022	10:30	17.7	2.2	0	0	20.9
SVM-08D	40	8/5/2022	10:02	20.9	0	0	0	20.9
SVM-08S	40	8/5/2022	10:07	20.8	0	0	0	20.9
SVM-10D	-20	8/5/2022	10:25	20.3	0	0	0	20.9
SVM-16D	20	8/5/2022	10:15	20.8	0	0	0	20.9
SVM-16M	20	8/5/2022	10:18	20.8	0	0	0	20.9
SVM-16S	20	8/5/2022	10:21	20.9	0	0	0	20.9
SVM-03D	10	8/16/2022	9:38	20.7	0	0	0	20.9
SVM-03S	10	8/16/2022	9:45	20.6	0	0	0	20.9
SVM-05D	130	8/16/2022	10:15	20.9	0	0	0	20.9
SVM-05S	130	8/16/2022	10:19	20.7	0	0	0	20.9
SVM-06D	180	8/16/2022	10:57	12.5	5.8	3.8	1850	20.9
SVM-06S	180	8/16/2022	11:02	11.8	0.5	0.2	439	20.9
SVM-07D	80	8/16/2022	10:49	16.5	2.0	0	0	20.9
SVM-07S	80	8/16/2022	10:53	16.5	2.4	0	0	20.9
SVM-08D	40	8/16/2022	10:23	20.8	0	0	0	20.9
SVM-08S	40	8/16/2022	10:27	20.8	0	0	0	20.9
SVM-10D	-20	8/16/2022	10:45	20.7	0	0	0	20.9
SVM-16D	20	8/16/2022	10:32	20.8	0	0	0	20.9
SVM-16M	20	8/16/2022	10:36	20.8	0	0	0	20.9
SVM-16S	20	8/16/2022	10:40	20.7	0	0	0	20.9
SVM-06D	180	9/23/2022	9:20	10.2	7.2	3.1	12.9	20.9
SVM-06S	180	9/23/2022	9:25	12.8	0.3	0.2	0.7	20.9
SVM-03D	10	10/4/2022	9:25	20.9	0	0	0	20.9
SVM-03S	10	10/4/2022	9:25	20.9	0.06	0	0	20.9
SVM-06D	180	10/4/2022	9:50	0.6	--	2	2580	20.9
SVM-06S	180	10/4/2022	9:50	0.7	--	6	3995	20.9
SVM-07D	80	10/4/2022	9:45	18	2.52	0	0	20.9
SVM-07S	80	10/4/2022	9:45	17.9	2.92	0	0	20.9
SVM-08D	40	10/4/2022	9:10	20.9	0.02	0	0	20.9
SVM-08S	40	10/4/2022	9:10	20.9	0.1	0	0	20.9
SVM-10D	-20	10/4/2022	9:35	20.9	0.3	0	0	20.9
SVM-16D	20	10/4/2022	9:20	20.9	0.08	0	0	20.9
SVM-16M	20	10/4/2022	9:20	20.9	0.02	0	0	20.9
SVM-16S	20	10/4/2022	9:20	20.9	0.04	0	0	20.9
SVM-06D	180	10/28/2022	9:00	3.2	--	--	3	20.9
SVM-06S	180	10/28/2022	9:00	3.5	--	--	0.5	20.9

Appendix C.2. Soil Vapor Field Monitoring Data

SFPP Norwalk Pump Station, Norwalk, California

Well/ Location	Approximate Distance to HSVE-01 (ft) (negative upgradient)	Date	Time	Oxygen (%)	Carbon Dioxide (%)	Methane (%)	VOC's (ppmv)	Ambient Oxygen (%)
SVM-06D	180	11/4/2022	9:00	5.4	--	--	1.8	20.9
SVM-06S	180	11/4/2022	9:00	5.2	--	--	0.2	20.9
SVM-06D	180	11/23/2022	9:00	9.2	--	--	0	20.9
SVM-06S	180	11/23/2022	9:00	8.7	--	--	0	20.9
SVM-06D	180	12/8/2022	9:00	8.8	--	--	0.1	20.9
SVM-06S	180	12/8/2022	9:00	6.5	--	--	0	20.9
SVM-06D	180	12/22/2022	9:00	10.8	--	--	0	20.9
SVM-06S	180	12/22/2022	9:00	9.7	--	--	0	20.9
SVM-06D	180	12/28/2022	9:00	8.2	--	--	0.1	20.9
SVM-06S	180	12/28/2022	9:00	7.1	--	--	0	20.9
SVM-06D	180	1/27/2023	12:00 PM	12.2	--	--	0.4	--
SVM-06S	180	1/27/2023	12:00 PM	11	--	--	0.2	--
SVM-06D	180	2/22/2023	12:00 PM	11.9	--	--	0.1	--
SVM-06S	180	2/22/2023	12:00 PM	11	--	--	0	--
SVM-1D	230	5/2/2023	12:00 PM	11.0	--	--	0	--
SVM-1S	230	5/2/2023	12:00 PM	17.8	--	--	0	--
SVM-02S	160	5/2/2023	12:00 PM	16.8	--	--	0	--
SVM-05D	130	5/2/2023	12:00 PM	19.9	--	--	0	--
SVM-05S	130	5/2/2023	12:00 PM	20.5	--	--	0	--
SVM-07D	80	5/2/2023	12:00 PM	19.1	--	--	0	--
SVM-07S	80	5/2/2023	12:00 PM	19.1	--	--	0	--
SVM-08D	40	5/2/2023	12:00 PM	20.9	--	--	0	--
SVM-08S	40	5/2/2023	12:00 PM	20.9	--	--	0	--
SVM-06D	180	5/9/2023	12:00 PM	6.9	--	--	0	--
SVM-06S	180	5/9/2023	12:00 PM	7.2	--	--	0.3	--
SVM-06D	180	6/20/2023	12:00 PM	11.5	--	--	1.5	--
SVM-06S	180	6/20/2023	12:00 PM	12.9	--	--	0.5	--
SVM-06D	180	6/28/2023	12:00 PM	9	--	--	0	--
SVM-06S	180	6/28/2023	12:00 PM	7.7	--	--	0	--
SVM-06D	180	5/9/2023	12:00 PM	6.9	--	--	0	--
SVM-06S	180	5/9/2023	12:00 PM	7.2	--	--	0.3	--
SVM-06D	180	6/20/2023	12:00 PM	11.5	--	--	1.5	--
SVM-06S	180	6/20/2023	12:00 PM	12.9	--	--	0.5	--
SVM-06D	180	6/28/2023	12:00 PM	9	--	--	0	--
SVM-06S	180	6/28/2023	12:00 PM	7.7	--	--	0	--
SVM-6D	180	8/11/2023	12:00 PM	15.9	--	--	0	--
SVM-6S	180	8/11/2023	12:00 PM	15.6	--	--	0	--

Appendix C.2. Soil Vapor Field Monitoring Data

SFPP Norwalk Pump Station, Norwalk, California

Well/ Location	Approximate Distance to HSVE-01 (ft) (negative upgradient)	Date	Time	Oxygen (%)	Carbon Dioxide (%)	Methane (%)	VOC's (ppmv)	Ambient Oxygen (%)
SVM-7D	80	8/11/2023	12:00 PM	20.1	--	--	0	--
SVM-7S	80	8/11/2023	12:00 PM	20.1	--	--	0	--
SVM-10D	-20	8/11/2023	12:00 PM	19.9	--	--	0	--
SVM-3D	10	7/12/2023	12:00 PM	20.8	0	0	0	--
SVM-3S	10	7/12/2023	12:00 PM	20.9	0	0	0	--
SVM-5D	130	7/12/2023	12:00 PM	20.8	0	0	0	--
SVM-6D	180	7/12/2023	12:00 PM	14.3	4.1	0	0	--
SVM-6S	180	7/12/2023	12:00 PM	12.6	5	0	0	--
SVM-7D	80	7/12/2023	12:00 PM	19.8	0.5	0	0	--
SVM-7S	80	7/12/2023	12:00 PM	19.8	0.5	0	0	--
SVM-8D	40	7/12/2023	12:00 PM	19.8	0	0	0	--
SVM-8S	40	7/12/2023	12:00 PM	20.6	0	0	0	--
SVM-16D	-20	7/12/2023	12:00 PM	20.8	0	0	0	--
SVM-16M	-20	7/12/2023	12:00 PM	20.8	0	0	0	--
SVM-16S	-20	7/12/2023	12:00 PM	20.9	0	0	0	--

Appendix C.3. ROI Data

SFPF Norwalk Pump Station, Norwalk, California

					Higher Priority Vacuum Monitoring Locations (Vacuum [in of H2O])															Lower Priority Vacuum Monitoring Locations (Vacuum [in of H2O])																
Approximate Distance to HSVE-01 (ft) (negative upgradient)					20	20	20	20	20	10	10	25	40	40	40	80	80	90	120	130	130	130	150	160	160	160	180	180	200	230	230	250	250	250	10	
Monitoring ID					SVM-10D	SVM-10S	SVM-16D	SVM-16M	SVM-16S	SVM-03D	SVM-03S	GMW-O-12	SVM-08D	SVM-08S	GMW-O-21	SVM-07D	SVM-07S	GMW-O-3	GMW-O-20	SVM-05D	SVM-05S	MW-SF-9	GMW-O-5	SVM-02D	SVM-02S	GMW-O-2	SVM-06D	SVM-06S	GMW-O-11	SVM-1D	SVM-1S	SVM-15D	SVM-15M	SVM-15S	GMW-O-14	
Date	Start Time	End Time	HSVE-1 Date and Flow (SCFM)	HSVE-1 Vacuum (in of H2O)	Comment																											HSVE-1 Flow (SCFM)				
7/23/2021	8:00	8:51	7/23/21 600	56.00	Bumped BS-03 flow to 250scfm @ 10:05am; Bumped BS02 flow to 175scfm @ 10:05am; monitoring was limited to locations sensitive to vac/pressure. BS-03 was operating at 130cfm after the AS shutdown.																											600				
8/6/2021	9:25	10:25	8/6/21 555	56.45	BS-03 275 scfm																											555				
8/31/2021	7:45	10:45	8/31/21 500	51.50	BS-03 200 scfm																											500				
9/1/2021	7:45	9:49	9/1/21 450	51.50	BS-03 250 scfm																											450				
9/9/2021	9:05	12:45	9/9/21 500	51.50	BS-03 150 scfm; Increased BS-03 to 250scfm. Increased BS-02 to 180scfm at 13:50.																											500				
9/16/2021	11:00	12:22	9/16/21 550	53.50	BS-03 Flow recovering from 250-300 scfm. Avg. 225 scfm																											550				
9/21/2021	13:45	14:55	9/21/21 500	54.50	Variable HSVE-01 flow (100-200; 450-500)																											500				
9/30/2021	16:30	16:45	9/30/21 400	52.00	400 scfm average flow (varied from 160-530 scfm)																											400				
10/1/2021	8:55	16:30	10/1/21 400	52.50																												400				
10/7/2021	11:05		10/7/21 460	52.24																												460				
10/14/2021	8:03	8:05	10/14/21 328	50.50																												328				
10/19/2021	9:15	14:25	10/19/21 395	49.93																												395				
11/10/2021	12:05		11/10/21 430	52.40																												430				
11/15/2021	14:07		11/15/21 400	53.32																												400				
12/2/2021	14:01		12/2/21 450	53.30																												450				
12/9/2021	9:00	11:52	12/9/21 395	51.60																												395				
12/15/2021	13:30		12/15/21 400	53.10																												400				
12/17/2021	14:30	15:51	12/17/21 450	49.30																												450				
12/23/2021	7:45	9:34	12/23/21 360	55.00																												360				
12/30/2021	7:55	9:33	12/30/21 400	56.00																												400				
1/6/2022	11:48	12:52	1/6/22 361	52.00	BS-03 system off																											361				
1/13/2022	10:30	11:35	1/13/22 625	55.40	BS-02/BS-03 systems off																											625				
2/24/2022	9:20	11:20	2/24/22 450	56.00	BS-02 system off																											450				
3/1/2022	13:50		3/1/22 450	52.70																												459				
3/3/2022	10:30		3/3/22 459	54.00																												457				
3/8/2022	9:05		3/8/22 457	52.10																												361				
3/24/2022	8:55		3/24/22 361	56.00																												610				
4/7/2022	9:50	11:20	4/7/22 610	55.00																												457				
4/28/2022	9:00	10:29	4/28/22 457	52.50																												323				
5/4/2022	13:15	14:10	5/4/22 323	53.40																												457				
5/11/2022	9:55	11:36	5/11/22 457	53.60																												1100				
5/25/2022	12:10	14:18	5/25/22 1100	56.60																												395				
6/9/2022	9:11		6/9/22 395	56.00																												650				
6/15/2022	9:30		6/15/22 650	52.50																												395				
6/30/2022	10:05		6/30/22 395	56.00																												427				
7/21/2022	8:40	9:15	7/21/22 427	54.50																												430				
8/5/2022	9:05	10:45	8/5/22 430	53.70																												427				
8/16/2022	9:05	11:11	8/16/22 427	54.90																												457				
9/23/2022	8:59	9:25	9/23/22 528	55.00																												528				
10/4/2022	9:25	9:58	10/4/22 395	53.00																												395				
Average					0.1	1.3	3.0	1.6	0.0	0.9	0.1	4.8	0.6	0.0	4.0	0.1	0.0	0.5	0.3	0.6	0.1	0.0	1.6	NM	0.0	0.0	0.0	0.0	0.1	-0.1	0.0	0.1	-0.1	0.0	17.3	485.30667

Appendix C.4. Startup GWE Data

SFPP Norwalk Pump Station, Norwalk, California

Well	Approximate Distance to HSVE-01 (ft) (negative upgradient)	Date	Time	Manual Measurements		Sheen/Odor	Field Calculations	PID
				Depth to Water (ft. BTOC)	Depth to Product (ft. BTOC)	Yes/No	Apparent Product Thickness (ft)	VOC's (ppm)
GMW-O-11	200	4/6/2021	14:00	32	31.9	y	0.1	0.5
GMW-O-12	25	4/6/2021	14:15	31.19	32.02	y	1	36.4
GMW-O-20	120	4/6/2021	14:10	31.78	n/a	n	0	n/a
GMW-O-11	200	4/7/2021	9:34	32.1	32	y	0.1	1.1
GMW-O-12	25	4/7/2021	9:40	32.25	31.87	y	<1.0	6.3
GMW-O-20	120	4/7/2021	9:43	31.78	n/a	n	0	n/a
GMW-O-3	-90	4/7/2021	10:45	31.35	n/a	n	0	9.3
GMW-O-5	-150	4/7/2021	10:56	31.42	n/a	n	0	0.3
MW-SF-9	130	4/7/2021	11:05	n/a	n/a	n/a	n/a	n/a
GMW-O-11	200	4/7/2021	14:36	32.05	n/a	y	0.1	n/a
GMW-O-12	25	4/7/2021	14:20	31.28	31.97	y	<1.0	n/a
GMW-O-20	120	4/7/2021	14:32	31.85	n/a	n	0	n/a
GMW-O-3	-90	4/7/2021	14:47	31.37	n/a	n	0	n/a
GMW-O-5	-150	4/7/2021	14:55	31.38	n/a	n	0	n/a
MW-SF-9	130	4/7/2021	15:05	n/a	n/a	n/a	n/a	n/a
GMW-O-11	200	4/8/2021	14:00	32.05	n/a	n	n/a	0.5
GMW-O-12	25	4/8/2021	14:38	31.28	31.95	y	0.71	7.4
GMW-O-20	120	4/8/2021	14:20	31.85	n/a	n	0	n/a
GMW-O-3	-90	4/8/2021	14:12	31.37	n/a	n	0	0.9
GMW-O-5	-150	4/8/2021	12:50	31.38	n/a	n	0	4.9
GMW-O-11	200	4/15/2021	11:15	32.1	n/a	n	n/a	0
GMW-O-12	25	4/15/2021	11:30	32.04	n/a	n	n/a	0.8
GMW-O-2	160	4/15/2021	n/a	n/a	n/a	n/a	n/a	n/a
GMW-O-20	120	4/15/2021	11:25	31.95	n/a	n	0	0
GMW-O-21	40	4/15/2021	n/a	n/a	n/a	n/a	n/a	n/a
GMW-O-3	-90	4/15/2021	9:40	31.9	n/a	y	0	0
GMW-O-5	-150	4/15/2021	9:20	31.56	n/a	n	n/a	0
MW-SF-9	130	4/15/2021	12:05	32.53	n/a	n	0	n/a
GMW-O-11	200	4/21/2021	12:10	31.95	n/a	n	n/a	0.1
GMW-O-12	25	4/21/2021	12:33	31.63	n/a	n	n/a	0.1
GMW-O-2	160	4/21/2021	12:26	31.07	n/a	n	n/a	0.9

Appendix C.4. Startup GWE Data

SFPP Norwalk Pump Station, Norwalk, California

Well	Approximate Distance to HSVE-01 (ft) (negative upgradient)	Date	Time	Manual Measurements		Sheen/Odor	Field Calculations	PID
				Depth to Water (ft. BTOC)	Depth to Product (ft. BTOC)	Yes/No	Apparent Product Thickness (ft)	VOC's (ppm)
GMW-O-20	120	4/21/2021	12:18	31.65	n/a	n	n/a	0
GMW-O-21	40	4/21/2021	n/a	n/a	n/a	n/a	n/a	n/a
GMW-O-3	-90	4/21/2021	10:00	31.5	n/a	n	0	0.3
GMW-O-5	-150	4/21/2021	9:45	31.5	n/a	n	0	0
MW-SF-9	130	4/21/2021	n/a	n/a	n/a	n/a	n/a	n/a
GMW-O-11	200	4/28/2021	12:40	n/a	NA	N	NA	1.2
GMW-O-12	25	4/28/2021	n/a	n/a	n/a	n/a	n/a	2.5
GMW-O-2	160	4/28/2021	11:59	31.66	n/a	n	NA	0.9
GMW-O-20	120	4/28/2021	n/a	n/a	n/a	n/a	n/a	0.8
GMW-O-21	40	4/28/2021	n/a	n/a	n/a	n/a	n/a	0.2
GMW-O-3	-90	4/28/2021	n/a	n/a	n/a	n/a	n/a	0.4
GMW-O-5	-150	4/28/2021	n/a	n/a	n/a	n/a	n/a	0
GMW-O-11	200	5/5/2021	13:40	31.9	n/a	n/a	n/a	3.8
GMW-O-12	25	5/5/2021	13:50	31.06	n/a	n/a	n/a	3.9
GMW-O-2	160	5/5/2021	13:01	31.69	n/a	n/a	n/a	0
GMW-O-20	120	5/5/2021	13:45	31.37	n/a	n/a	n/a	0.9
GMW-O-21	40	5/5/2021	14:43	31.13	n/a	n/a	n/a	0.9
GMW-O-3	-90	5/5/2021	14:06	31.3	n/a	n/a	n/a	1.5
GMW-O-5	-150	5/5/2021	15:00	31.22	n/a	n/a	n/a	0.5
MW-SF-9	130	5/5/2021	n/a	n/a	n/a	n/a	n/a	n/a
GMW-O-14	n/a	5/5/2021	n/a	23.9	n/a	n/a	n/a	n/a
GMW-O-11	200	5/11/2021	12:40	30.85	n/a	n/a	0	0.3
GMW-O-12	25	5/11/2021	12:55	28.47	n/a	n/a	0	0.1
GMW-O-2	160	5/11/2021	11:35	31.35	n/a	n/a	0	0.1
GMW-O-20	120	5/11/2021	12:48	29.52	n/a	n/a	0	0.3
GMW-O-21	40	5/11/2021	13:28	29.05	n/a	n/a	0	0
GMW-O-3	-90	5/11/2021	11:50	29.45	n/a	n/a	0	0.2
GMW-O-5	-150	5/11/2021	13:40	29.09	n/a	n/a	0	n/a
GMW-O-11	200	5/11/2021	15:30	30.79	n/a	n/a	0	0
GMW-O-12	25	5/11/2021	15:43	29.74	n/a	n/a	0	0.1
GMW-O-2	160	5/11/2021	15:03	31.03	n/a	n/a	0	0.1

Appendix C.4. Startup GWE Data

SFPP Norwalk Pump Station, Norwalk, California

Well	Approximate Distance to HSVE-01 (ft) (negative upgradient)	Date	Time	Manual Measurements		Sheen/Odor	Field Calculations	PID
				Depth to Water (ft. BTOC)	Depth to Product (ft. BTOC)	Yes/No	Apparent Product Thickness (ft)	VOC's (ppm)
GMW-O-20	120	5/11/2021	15:37	30.03	n/a	n/a	0	0.1
GMW-O-21	40	5/11/2021	16:09	30.04	n/a	n/a	0	0
GMW-O-3	-90	5/11/2021	15:08	29.53	n/a	n/a	0	0.2
GMW-O-5	-150	5/11/2021	16:27	29.5	n/a	n/a	0	0
GMW-O-11	200	5/12/2021	14:40	30.35	n/a	n/a	0	0
GMW-O-12	25	5/12/2021	14:50	27.65	n/a	n/a	0	0.2
GMW-O-2	160	5/12/2021	13:32	31.25	n/a	n/a	0	0.2
GMW-O-20	120	5/12/2021	14:45	28.74	n/a	n/a	0	0.1
GMW-O-21	40	5/12/2021	14:16	27.54	n/a	n/a	0	0
GMW-O-3	-90	5/12/2021	13:38	28.65	n/a	n/a	0	1
GMW-O-5	-150	5/12/2021	13:46	28.82	n/a	n/a	0	n/a
GMW-O-11	200	5/12/2021	9:43	30.69	n/a	n/a	0	0.3
GMW-O-12	25	5/12/2021	10:00	32.09	n/a	n/a	0	8.1
GMW-O-2	160	5/12/2021	8:45	31.55	n/a	n/a	0	0.2
GMW-O-20	120	5/12/2021	9:48	31.5	n/a	n/a	0	0.5
GMW-O-21	40	5/12/2021	10:48	31.75	n/a	n/a	0	0.7
GMW-O-3	-90	5/12/2021	9:00	30.82	n/a	n/a	0	1.2
GMW-O-5	-150	5/12/2021	11:15	29.55	n/a	n/a	0	0.1
GMW-O-11	200	5/13/2021	11:30	30.38	n/a	n/a	n/a	0.6
GMW-O-12	25	5/13/2021	11:45	29.75	n/a	n/a	n/a	5000
GMW-O-2	160	5/13/2021	9:41	30.87	n/a	n/a	n/a	0.4
GMW-O-20	120	5/13/2021	11:37	29.73	n/a	n/a	n/a	0.3
GMW-O-21	40	5/13/2021	10:59	29.66	n/a	n/a	n/a	0.9
GMW-O-3	-90	5/13/2021	9:56	29.05	n/a	n/a	n/a	1.1
GMW-O-5	-150	5/13/2021	10:05	29.33	n/a	n/a	n/a	0.7
GMW-O-14	n/a	5/13/2021	10:18	28.7	n/a	n/a	n/a	3.2
GMW-O-11	200	5/13/2021	n/a	n/a	n/a	n/a	n/a	n/a
GMW-O-12	25	5/13/2021	14:37	n/a	n/a	n/a	n/a	5000
GMW-O-2	160	5/13/2021	n/a	n/a	n/a	n/a	n/a	n/a
GMW-O-20	120	5/13/2021	13:31	29.87	n/a	n/a	n/a	n/a
GMW-O-21	40	5/13/2021	14:22	29.83	n/a	n/a	n/a	2.4

Appendix C.4. Startup GWE Data

SFPP Norwalk Pump Station, Norwalk, California

Well	Approximate Distance to HSVE-01 (ft) (negative upgradient)	Date	Time	Manual Measurements		Sheen/Odor	Field Calculations	PID
				Depth to Water (ft. BTOC)	Depth to Product (ft. BTOC)	Yes/No	Apparent Product Thickness (ft)	VOC's (ppm)
GMW-O-3	-90	5/13/2021	13:38	29.28	n/a	n/a	n/a	5.2
GMW-O-5	-150	5/13/2021	13:45	29.5	n/a	n/a	n/a	n/a
GMW-O-14	n/a	5/13/2021	13:57	28.75	n/a	n/a	n/a	4.9
GMW-O-11	200	5/18/2021	12:02	31.55	n/a	n	n/a	0.7
GMW-O-12	25	5/18/2021	n/a	n/a	n/a	n/a	n/a	n/a
GMW-O-2	160	5/18/2021	12:30	31.4	n/a	n	n/a	0
GMW-O-20	120	5/18/2021	12:10	31.11	n/a	n	n/a	0.6
GMW-O-21	40	5/18/2021	11:04	30.4	n/a	n	n/a	0.3
GMW-O-3	-90	5/18/2021	12:20	31.71	n/a	n	n/a	0
GMW-O-5	-150	5/18/2021	10:11	31.3	n/a	n	n/a	0.8
GMW-O-11	200	5/18/2021	14:50	31.52	n/a	n	n/a	0.1
GMW-O-12	25	5/18/2021	15:05	31.52	n/a	n	n/a	3.6
GMW-O-2	160	5/18/2021	15:19	31.41	n/a	n	n/a	0
GMW-O-20	120	5/18/2021	14:55	30.46	n/a	n	n/a	0.2
GMW-O-21	40	5/18/2021	14:20	30.85	n/a	n	n/a	0.2
GMW-O-3	-90	5/18/2021	15:12	31.88	n/a	n	n/a	0
GMW-O-5	-150	5/18/2021	13:30	31.31	n/a	n	n/a	0.7
GMW-O-11	200	5/14/2021	12:34	31.97	n/a	n	n/a	0.1
GMW-O-12	25	5/14/2021	12:50	n/a	n/a	n	n/a	0
GMW-O-2	160	5/14/2021	11:48	31.69	n/a	n	n/a	5000
GMW-O-20	120	5/14/2021	12:42	31.95	n/a	n	n/a	0
GMW-O-21	40	5/14/2021	13:11	30.15	n/a	n	n/a	2.3
GMW-O-3	-90	5/14/2021	11:57	31.36	n/a	n	n/a	0
GMW-O-5	-150	5/14/2021	13:28	30.11	n/a	n	n/a	0
GMW-O-11	200	5/19/2021	n/a	n/a	n/a	n/a	n/a	n/a
GMW-O-12	25	5/19/2021	11:55	31.91	n/a	n/a	n/a	11
GMW-O-2	160	5/19/2021	n/a	n/a	n/a	n/a	n/a	n/a
GMW-O-20	120	5/19/2021	11:45	31.36	n/a	n/a	n/a	0.4
GMW-O-21	40	5/19/2021	11:09	31.71	n/a	n/a	n/a	0.7
GMW-O-3	-90	5/19/2021	9:50	30.83	n/a	n/a	n/a	5.4
GMW-O-5	-150	5/19/2021	10:02	31.18	n/a	n/a	n/a	0.2

Appendix C.4. Startup GWE Data

SFPP Norwalk Pump Station, Norwalk, California

Well	Approximate Distance to HSVE-01 (ft) (negative upgradient)	Date	Time	Manual Measurements		Sheen/Odor	Field Calculations	PID
				Depth to Water (ft. BTOC)	Depth to Product (ft. BTOC)	Yes/No	Apparent Product Thickness (ft)	VOC's (ppm)
GMW-O-11	200	5/19/2021	n/a	n/a	n/a	n/a	n/a	n/a
GMW-O-12	25	5/19/2021	16:05	29.58	n/a	n/a	n/a	n/a
GMW-O-2	160	5/19/2021	n/a	n/a	n/a	n/a	n/a	17.4
GMW-O-20	120	5/19/2021	15:50	29.49	n/a	n/a	n/a	0.4
GMW-O-21	40	5/19/2021	14:47	29.05	n/a	n/a	n/a	0.1
GMW-O-3	-90	5/19/2021	13:40	29.71	n/a	n/a	n/a	1.3
GMW-O-5	-150	5/19/2021	13:48	30.59	n/a	n/a	n/a	0.3
GMW-O-11	200	5/20/2021	11:25	30.49	n/a	n/a	n/a	0.3
GMW-O-12	25	5/20/2021	n/a	n/a	n/a	n/a	n/a	n/a
GMW-O-2	160	5/20/2021	n/a	n/a	n/a	n/a	n/a	n/a
GMW-O-20	120	5/20/2021	11:38	29.92	n/a	n/a	n/a	0.3
GMW-O-21	40	5/20/2021	11:06	29.93	n/a	n/a	n/a	0.3
GMW-O-3	-90	5/20/2021	10:47	29.98	n/a	n/a	n/a	0.3
GMW-O-5	-150	5/20/2021	10:38	30.65	n/a	n/a	n/a	0.1
GMW-O-2	160	5/25/2021	9:48	31.05	n/a	n/a	n/a	n/a
GMW-O-3	-90	5/25/2021	9:45	29.36	n/a	n/a	n/a	n/a
GMW-O-11	200	5/25/2021	9:28	30.95	n/a	n/a	n/a	n/a
GMW-O-12	25	5/25/2021	9:40	31.34	n/a	n/a	n/a	n/a
GMW-O-20	120	5/25/2021	9:32	29.89	n/a	n/a	n/a	n/a
GMW-O-21	40	5/25/2021	10:12	29.11	n/a	n/a	n/a	n/a
GMW-O-2	160	5/25/2021	14:39	31.11	n/a	n/a	n/a	n/a
GMW-O-3	-90	5/25/2021	14:29	29.74	n/a	n/a	n/a	n/a
GMW-O-5	-150	5/25/2021	13:10	32.94	n/a	n/a	n/a	n/a
GMW-O-11	200	5/25/2021	13:56	31.15	n/a	n/a	n/a	n/a
GMW-O-12	25	5/25/2021	14:20	31.44	n/a	n/a	n/a	n/a
GMW-O-20	120	5/25/2021	14:06	30.15	n/a	n/a	n/a	n/a
GMW-O-21	40	5/25/2021	13:31	30.85	n/a	n/a	n/a	n/a
GMW-O-3	-90	5/26/2021	13:05	29.69	n/a	n/a	n/a	0
GMW-O-2	160	5/27/2021	9:45	30.81	n/a	n/a	n/a	0
GMW-O-3	-90	5/27/2021	9:48	28.95	n/a	n/a	n/a	0
GMW-O-5	-150	5/27/2021	9:55	30.05	n/a	n/a	n/a	0

Appendix C.4. Startup GWE Data

SFPP Norwalk Pump Station, Norwalk, California

Well	Approximate Distance to HSVE-01 (ft) (negative upgradient)	Date	Time	Manual Measurements		Sheen/Odor	Field Calculations	PID
				Depth to Water (ft. BTOC)	Depth to Product (ft. BTOC)	Yes/No	Apparent Product Thickness (ft)	VOC's (ppm)
GMW-O-11	200	5/27/2021	10:59	29.98	n/a	n/a	n/a	0
GMW-O-12	25	5/27/2021	11:10	n/a	n/a	n/a	n/a	535
GMW-O-14	10	5/27/2021	10:01	n/a	n/a	n/a	n/a	0
GMW-O-20	120	5/27/2021	11:04	n/a	n/a	n/a	n/a	405
GMW-O-21	40	5/27/2021	10:30	28.74	n/a	n/a	n/a	0
GMW-O-3	-90	6/1/2021	13:39	30.44	n/a	n/a	n/a	n/a
GMW-O-5	-150	6/1/2021	12:43	31.15	n/a	n/a	n/a	n/a
GMW-O-11	200	6/1/2021	14:15	30.25	n/a	n/a	n/a	n/a
GMW-O-12	25	6/1/2021	13:38	37.75	n/a	n/a	n/a	n/a
GMW-O-14	10	6/1/2021	12:52	n/a	n/a	n/a	n/a	n/a
GMW-O-20	120	6/1/2021	14:22	30.17	n/a	n/a	n/a	n/a
GMW-O-21	40	6/1/2021	13:33	30.66	n/a	n/a	n/a	n/a
GMW-O-11	200	6/10/2021	11:15	30.72	n/a	n/a	n/a	n/a
GMW-O-12	25	6/10/2021	11:25	28	n/a	n/a	n/a	n/a
GMW-O-11	200	6/10/2021	14:27	30.63	n/a	n/a	n/a	n/a
GMW-O-12	25	6/10/2021	14:37	27.95	n/a	n/a	n/a	n/a
GMW-O-3	-90	6/11/2021	10:18	28.03	n/a	n/a	n/a	n/a
GMW-O-5	-150	6/11/2021	10:10	29.23	n/a	n/a	n/a	n/a
GMW-O-11	200	6/11/2021	9:04	30.25	n/a	n/a	n/a	n/a
GMW-O-20	120	6/11/2021	9:10	28.61	n/a	n/a	n/a	n/a
GMW-O-21	40	6/11/2021	9:50	28.45	n/a	n/a	n/a	n/a
GMW-O-3	-90	6/22/2021	10:20	30.49	n/a	n/a	n/a	n/a
GMW-O-5	-150	6/22/2021	10:08	30.36	n/a	n/a	n/a	n/a
GMW-O-21	40	6/22/2021	9:45	31.34	n/a	n/a	n/a	n/a
GMW-O-3	-90	6/28/2021	13:08	30.55	n/a	n/a	n/a	n/a
GMW-O-5	-150	6/28/2021	13:30	30.45	n/a	n/a	n/a	n/a
GMW-O-11	200	6/28/2021	12:30	30.59	n/a	n/a	n/a	n/a
GMW-O-21	40	6/28/2021	12:59	30.91	n/a	n/a	n/a	n/a

Appendix C.5. HSVE-01 Cumulative Mass Removed
SFPP Norwalk Pump Station, Norwalk, California

Date	Biodegradation							Cumulative Mass Removed Cumulative Overall Mass Removal (lbs)	Flow BS-03 Flow (scfm)
	CO2			C14 Correction Applied					
	CO2 Production (scf/minute)	CO2 Production (lbs/minute)	C14 Correction Factor Based on BaCO3	Equivalent Mass Biodegraded by CO2 (lbs/minute C14 Corrected)	Equivalent Mass Biodegraded by CO2 (lbs/day C14 Corrected)	Cumulative Equivalent Mass Consumed by CO2 (lbs)	Total Biodegraded Mass (lbs) C14 Corrected		
4/6/2021 12:25	19.38	2.38	0.65	0.50	726.18	0	0	0	0
4/6/2021 16:00	20.03	2.46	0.65	0.52	750.38	108	112	118	0
4/7/2021 7:35	18.09	2.22	0.65	0.47	677.77	596	552	585	0
4/7/2021 12:45	24.06	2.95	0.65	0.63	901.69	742	746	794	0
4/7/2021 15:25	22.53	2.76	0.65	0.59	844.13	842	840	895	0
4/8/2021 7:35	20.48	2.51	0.65	0.53	767.40	1410	1357	1459	0
4/8/2021 11:00	17.41	2.14	0.65	0.45	652.29	1520	1450	1561	0
4/8/2021 12:00	19.04	2.34	0.65	0.50	713.44	1547	1480	1593	0
4/8/2021 15:00	18.48	2.27	0.65	0.48	692.45	1636	1566	1689	0
4/15/2021 9:00	19.60	2.40	0.65	0.51	734.42	6310	6523	7150	0
4/21/2021 13:00	13.90	1.70	0.65	0.36	520.81	10839	9735	10687	0
4/28/2021 11:00	7.70	0.94	0.65	0.20	288.52	14441	11731	13092	0
5/5/2021 9:00	7.15	0.88	0.65	0.19	267.91	16437	13584	15415	0
5/5/2021 15:45	7.15	0.88	0.65	0.19	267.91	16512	13659	15511	0
5/11/2021 16:45	4.39	0.54	0.65	0.11	164.51	18131	14653	17763	45
5/12/2021 8:15	6.37	0.78	0.65	0.17	238.69	18237	14807	17960	45
5/12/2021 15:00	4.90	0.60	0.65	0.13	183.61	18304	14859	18099	100
5/13/2021 9:00	5.82	0.71	0.65	0.15	218.16	18442	15022	18308	100
5/13/2021 14:52	4.48	0.55	0.65	0.12	167.82	18495	15063	18522	100
5/14/2021 8:30	4.93	0.60	0.65	0.13	184.60	18619	15199	19179	50
5/14/2021 14:18	0.90	0.11	0.65	0.02	33.56	18663	15207	19353	50
5/18/2021 9:00	9.31	1.14	0.65	0.24	348.85	18790	16526	21498	50
5/18/2021 12:52	5.88	0.72	0.65	0.15	220.33	18846	16561	21581	50
5/18/2021 15:30	5.88	0.72	0.65	0.15	220.33	18870	16585	21650	50
5/19/2021 9:30	5.37	0.66	0.65	0.14	201.38	19036	16736	21848	50
5/19/2021 13:10	4.15	0.51	0.65	0.11	155.33	19066	16760	21979	100
5/19/2021 16:15	3.80	0.47	0.65	0.10	142.48	19086	16778	22005	100
5/20/2021 9:30	6.86	0.84	0.65	0.18	257.05	19189	16963	22240	100
5/20/2021 11:49	4.41	0.54	0.65	0.11	165.24	19214	16979	22263	100
5/26/2021 11:02	5.13	0.63	0.65	0.13	192.36	20200	18127	23746	100
5/26/2021 12:15	4.71	0.58	0.65	0.12	176.33	20209	18136	23758	150
5/26/2021 14:01	4.44	0.54	0.65	0.12	166.22	20222	18148	23775	150
5/27/2021 7:48	6.70	0.82	0.65	0.17	250.90	20346	18334	24010	150
5/27/2021 11:20	5.58	0.68	0.65	0.15	209.09	20382	18365	24051	200
5/28/2021 10:15	6.17	0.76	0.65	0.16	231.04	20582	18585	24319	100
5/28/2021 11:30	4.74	0.58	0.65	0.12	177.72	20594	18595	24332	100
6/1/2021 12:40	7.13	0.87	0.65	0.19	267.09	21314	19676	25707	100
6/1/2021 14:45	5.94	0.73	0.65	0.15	222.57	21337	19695	25732	100
6/10/2021 10:35	7.80	0.96	0.65	0.20	292.27	23301	22275	29097	200
6/10/2021 12:58	8.40	1.03	0.65	0.22	314.75	23330	22306	29137	200
6/10/2021 15:09	6.00	0.74	0.65	0.16	224.82	23359	22327	29165	200
6/11/2021 7:55	8.40	1.03	0.65	0.22	314.75	23516	22547	29443	300
6/11/2021 10:28	5.40	0.66	0.65	0.14	202.34	23550	22568	29474	300
6/22/2021 7:55	7.72	0.95	0.65	0.20	289.35	25754	25720	33332	200
6/25/2021 8:45	8.08	0.99	0.65	0.21	302.70	26632	26639	34423	250
6/25/2021 11:02	5.45	0.67	0.65	0.14	204.03	26661	26658	34449	250
6/28/2021 11:00	6.53	0.80	0.65	0.17	244.83	27273	27392	35421	250
6/28/2021 11:10	6.53	0.80	0.65	0.17	244.83	27274	27394	35423	250
6/28/2021 13:50	5.94	0.73	0.65	0.15	222.57	27301	27419	35456	250

Appendix C.5. HSVE-01 Cumulative Mass Removed
 SFPP Norwalk Pump Station, Norwalk, California

Date	Biodegradation						Cumulative Mass Removed	Flow	
	CO2		C14 Correction Factor Based on BaCO3	C14 Correction Applied					
	CO2 Production (scf/minute)	CO2 Production (lbs/minute)			Equivalent Mass Biodegraded by CO2 (lbs/minute C14 Corrected)	Equivalent Mass Biodegraded by CO2 (lbs/day C14 Corrected)	Cumulative Equivalent Mass Consumed by CO2 (lbs)	Total Biodegraded Mass (lbs) C14 Corrected	Cumulative Overall Mass Removal (lbs)
7/23/2021 8:00	5.77	0.71	0.65	0.15	216.28	32812	32773	42275	130
7/23/2021 9:00	5.77	0.71	0.65	0.15	216.28	32821	32782	42287	130
8/6/2021 9:25	0.00	0.00	0.65	0.00	0.00	35852	32782	43185	275
8/31/2021 7:45	2.84	0.35	0.65	0.07	106.23	35852	35431	45963	200
8/31/2021 10:45	3.85	0.47	0.65	0.10	144.26	35866	35449	45987	250
9/1/2021 7:45	3.06	0.38	0.65	0.08	114.66	35992	35549	46104	250
9/1/2021 8:00	3.37	0.41	0.65	0.09	126.13	35993	35550	46105	250
9/9/2021 9:05	3.80	0.47	0.65	0.10	142.20	37008	36694	47432	150
9/9/2021 12:45	5.50	0.67	0.65	0.14	206.09	37029	36726	47468	150
9/16/2021 11:00	8.80	1.08	0.65	0.23	329.74	38457	39010	50041	275
9/21/2021 13:45	1.60	0.20	0.65	0.04	59.95	40144	39316	50371	200
9/21/2021 14:45	4.00	0.49	0.65	0.10	149.88	40146	39323	50384	200
9/21/2021 14:55	6.00	0.74	0.65	0.16	224.82	40147	39324	50387	200
9/30/2021 16:30	2.40	0.29	0.65	0.06	89.93	42185	40140	52708	250
10/1/2021 8:55	2.35	0.29	0.65	0.06	88.13	42247	40200	52875	250
10/7/2021 11:05	0.92	0.11	0.65	0.02	34.47	42784	40410	53424	260
10/19/2021 9:15	1.94	0.24	0.65	0.05	72.52	43195	41275	54437	300
10/19/2021 14:25	2.42	0.30	0.65	0.06	90.72	43210	41294	54463	200
11/15/2021 14:07	3.53	0.43	0.65	0.09	132.20	45659	44862	59159	192
12/9/2021 11:52	2.37	0.29	0.65	0.06	88.81	48819	46985	61739	280
12/15/2021 13:30	3.28	0.40	0.65	0.09	122.75	49358	47730	62778	320
12/17/2021 14:30	2.05	0.25	0.65	0.05	76.72	49608	47886	62961	250
12/23/2021 7:45	2.53	0.31	0.65	0.07	94.70	50047	48428	63635	240
12/30/2021 7:55	3.20	0.39	0.65	0.08	119.91	50711	49268	64716	245
1/6/2022 12:52	0.00	0.00	0.65	0.00	0.00	51575	49268	64761	0
1/13/2022 9:45	3.85	0.47	0.65	0.10	144.26	51575	50259	65983	0
1/20/2022 11:05	0.00	0.00	0.65	0.00	0.00	52593	50259	66144	147
1/26/2022 9:20	3.18	0.39	0.65	0.08	119.02	52593	50964	66952	172
2/8/2022 8:55	0.00	0.00	0.65	0.00	0.00	54138	50964	67345	245
2/15/2022 11:15	4.98	0.61	0.65	0.13	186.64	54138	52289	68945	313
2/24/2022 11:20	4.37	0.54	0.65	0.11	163.56	55818	53762	70673	250
3/1/2022 13:50	3.67	0.45	0.65	0.10	137.59	56653	54464	71760	247
3/3/2022 10:30	0.00	0.00	0.65	0.00	0.00	56909	54464	71821	215
3/8/2022 9:05	0.00	0.00	0.65	0.00	0.00	56909	54464	71928	219
3/24/2022 8:55	1.81	0.22	0.65	0.05	67.89	56909	55550	73619	189
4/7/2022 11:20	3.08	0.38	0.65	0.08	116	57866	57180	75520	235
4/28/2022 9:00	1.15	0.14	0.65	0.03	43	60282	58081	76534	203
5/4/2022 13:15	0.00	0.00	0.65	0.00	0	60549	58081	76645	262
5/11/2022 11:35	2.93	0.36	0.65	0.08	110	60549	58842	77557	237
5/25/2022 12:10	1.11	0.14	0.65	0.03	42	62088	59427	78324	248
6/9/2022 9:11	6.37	0.78	0.65	0.17	239	62709	62978	82219	200
6/15/2022 9:30	0.00	0.00	0.65	0.00	0	64144	62978	82271	227
6/30/2022 10:05	1.84	0.23	0.65	0.05	69	64144	64012	83404	165

Appendix C.5. HSVE-01 Cumulative Mass Removed
 SFPP Norwalk Pump Station, Norwalk, California

Date	Biodegradation							Cumulative Mass Removed	Flow
	CO2			C14 Correction Applied					
	CO2 Production (scf/minute)	CO2 Production (lbs/minute)	C14 Correction Factor Based on BaCO3	Equivalent Mass Biodegraded by CO2 (lbs/minute C14 Corrected)	Equivalent Mass Biodegraded by CO2 (lbs/day C14 Corrected)	Cumulative Equivalent Mass Consumed by CO2 (lbs)	Total Biodegraded Mass (lbs) C14 Corrected	Cumulative Overall Mass Removal (lbs)	BS-03 Flow (scfm)
7/21/22 8:40	0.00	0.00	0.65	0.00	0.00	65585	64012	83787	165
8/5/22 9:05	1.71	0.21	0.65	0.04	64.00	66618	64973	84902	250
8/16/22 9:05	2.26	0.28	0.65	0.06	84.76	66618	64944	84960	251
9/23/22 9:05	3.59	0.44	0.65	0.09	134.34	69050	70078	90246	252
10/4/2022 9:58	3.56	0.44	0.65	0.09	133.21	69986	72480	92858	201.5
10/6/2022 7:00	10.48	1.29	0.65	0.27	392.62	70238	73217	93612	205
10/13/2022 7:00	3.34	0.41	0.65	0.09	125.30	71170	74094	94519	241
10/17/2022 12:30	2.42	0.30	0.65	0.06	90.60	72831	74477	94917	239
10/28/2022 7:00	3.62	0.44	0.65	0.09	135.82	74180	75940	96439	244
11/3/2022 8:30	2.83	0.35	0.65	0.07	106.10	74730	76583	97110	255
11/10/2022 9:40	0.72	0.09	0.65	0.02	26.83	75687	76772	97323	279
11/22/2022 12:50	2.28	0.28	0.65	0.06	85.46	76974	77809	98412	272
12/1/2022 12:55	0.00	0.00	0.65	0.00	0.00	77216	77809	98452	148
12/8/2022 7:00	1.79	0.22	0.65	0.05	66.99	77793	78262	98924	305
12/15/2022 7:10	1.72	0.21	0.65	0.04	64.30	77793	78712	99390	352
12/22/2022 10:00	1.99	0.24	0.65	0.05	74.52	78270	79243	99933	200
12/28/2022 13:00	2.21	0.27	0.65	0.06	82.65	78663	79749	100461	282
1/27/2023 12:00	2.45	0.30	0.65	0.06	91.85	80896	82501	103292	302
2/22/2023 12:00	3.53	0.43	0.65	0.09	132.15	83045	85937	106844	352
3/2/2023 12:00	2.96	0.36	0.65	0.08	110.99	83684	86790	107702	353
3/28/2023 12:00	0.43	0.05	0.65	0.01	16.28	87339	87213	108126	354
4/4/2023 12:00	9.23	1.13	0.65	0.24	345.75	88116	89633	110559	355
4/11/2023 12:00	6.07	0.75	0.65	0.16	227.62	88230	91227	112186	356
4/18/2023 12:00	7.73	0.95	0.65	0.20	289.72	90650	93255	114252	357
4/25/2023 12:00	5.58	0.68	0.65	0.15	209.09	92244	94718	115749	358
6/1/2023 12:00	3.07	0.38	0.65	0.08	115.00	102963	98973	120042	359
6/5/2023 12:00	7.50	0.92	0.65	0.20	281.03	103800	100097	121192	360
6/15/2023 12:00	2.72	0.33	0.65	0.07	102.01	104950	101117	122219	361
6/20/2023 12:00	4.46	0.55	0.65	0.12	167.20	106355	101953	123067	362
6/27/2023 12:00	3.98	0.49	0.65	0.10	149.28	107069	102998	124132	363
7/6/2023 8:00	4.07	0.50	0.65	0.11	152.47	108629	104421	125567	461
7/11/2023 8:30	3.56	0.44	0.65	0.09	133.25	109379	105090	126242	470
7/18/2023 7:00	0.00	0.00	0.65	0.00	0.00	110437	105090	126246	265
7/25/2023 8:00	4.97	0.61	0.65	0.13	186.24	111375	106402	127568	436
8/1/2023 8:20	4.96	0.61	0.65	0.13	185.90	111375	107706	128878	457
8/10/2023 7:30	3.74	0.46	0.65	0.10	140.12	113045	108962	130134	451
8/15/2023 8:00	3.73	0.46	0.65	0.10	139.93	113978	109665	130837	496
8/22/2023 7:30	1.24	0.15	0.65	0.03	46.48	114956	109989	131161	502
8/29/2023 8:00	3.75	0.46	0.65	0.10	140.60	115938	110976	132148	477
9/7/2023 8:45	4.36	0.54	0.65	0.11	163.48	116358	112452	133626	479
9/14/2023 8:40	2.49	0.31	0.65	0.06	93.34	117342	113105	134279	517
9/19/2023 7:45	2.47	0.30	0.65	0.06	92.66	118153	113565	134742	489
9/28/2023 8:00	3.76	0.46	0.65	0.10	140.77	118994	114834	136012	501

Appendix D
API Workbook (GMW-23) and Supplemental Gauging Data

Well Designation:
Date:

GMW-23	Beckett and Lyverse (2002)
19-Dec-22	

Ground Surface Elev (ft msl)	0.0
Top of Casing Elev (ft msl)	0.0
Well Casing Radius, r _c (ft):	0.167
Well Radius, r _w (ft):	0.500
LNAPL Specific Yield, S _y :	0.175
LNAPL Density Ratio, ρ _r :	0.780
Top of Screen (ft bgs):	25.0
Bottom of Screen (ft bgs):	60.0
LNAPL Baildown Vol. (gal.):	6.00
Effective Radius, r _{e3} (ft):	0.258
Effective Radius, r _{e2} (ft):	0.243
Initial Casing LNAPL Vol. (gal.):	4.60
Initial Filter LNAPL Vol. (gal.):	6.43

Enter These Data

r_{e1}

Drawdown Adjustment (ft)

0

borehole recharge

Submerged Screen	No
Radius of Influence Ratio	30.00
Theim Transmissivity (ft ² /day)	NA
Constant Discharge (ft ³ /day)	NA
Constant Confined Drawdown (ft)	NA
LNAPL Behavior (Perched, Unconfined, or Confined)	unconfined
Confining Layer Depth (ft bgs)	NA
Perched Confining Layer Depth (ft bgs)	NA
Formation Thickness (ft)	4.00

LNAPL Transmissivity (ft ² /day)			
B&R Method	C&J Method	CB&P	Theim Method
#NAME?	0.005	0.005	NA

Recovery Rate Estimates				
Average Transmissivity (ft ² /day)				#NAME?
Skimming Systems				
Maximum Skimming Drawdown (ft)				0.01
Estimated Skimming Recovery Rate (gpd)				#NAME?
Enhanced Skimming System				
Drawdown Enhancement (Vacuum or Water) (ft H2O)				1.00
Estimated Enhanced Skimming Recovery Rate (gpd)				#NAME?
Average Time (min)	LNAPL Discharge Q _n (ft ³ /d)	S _n (ft)	b _n (ft)	r _e (ft)
			7.04	

Initial Fluid Levels:	Enter Data Here				
	Time (min)	DTP (ft btoc)	DTW (ft btoc)	DTP (ft bgs)	DTW (ft bgs)
12/19/2022 7:00:00	0	33.51	40.55	33.51	40.55

Water Table Depth (ft)	LNAPL Drawdown s _n (ft)
35.06	

Time	Water Table Depth (ft)	LNAPL Drawdown s _n (ft)	Average Time (min)	LNAPL Discharge Q _n (ft ³ /d)	S _n (ft)	b _n (ft)	r _e (ft)
12/19/2022 9:35:00	36.50	2.990				0.00	
12/19/2022 9:35:30	36.450	0.015	155.3	#NAME?	1.50	0.00	#NAME?
12/19/2022 9:36:00	36.350	0.015	155.8	#NAME?	0.02	0.00	#NAME?
12/19/2022 9:36:30	36.054	0.011	156.3	#NAME?	0.01	0.02	#NAME?
12/19/2022 9:37:00	35.894	0.011	156.8	#NAME?	0.01	0.02	#NAME?
12/19/2022 9:37:30	35.834	0.011	157.2	#NAME?	0.01	0.02	#NAME?
12/19/2022 9:38:00	35.784	0.011	157.8	#NAME?	0.01	0.02	#NAME?
12/19/2022 9:38:30	35.714	0.011	158.3	#NAME?	0.01	0.02	#NAME?
12/19/2022 9:39:00	35.644	0.011	158.8	#NAME?	0.01	0.02	#NAME?
12/19/2022 9:39:30	35.617	0.009	159.3	#NAME?	0.01	0.03	#NAME?
12/19/2022 9:40:00	35.597	0.009	159.8	#NAME?	0.01	0.03	#NAME?
12/19/2022 9:40:30	35.557	0.009	160.3	#NAME?	0.01	0.03	#NAME?
12/19/2022 9:41:00	35.537	0.009	160.8	#NAME?	0.01	0.03	#NAME?
12/19/2022 9:42:00	35.484	0.011	161.5	#NAME?	0.01	0.02	#NAME?
12/19/2022 9:43:00	35.427	0.009	162.5	#NAME?	0.01	0.03	#NAME?
12/19/2022 9:44:00	35.399	0.007	163.5	#NAME?	0.01	0.04	#NAME?
12/19/2022 9:45:00	35.354	0.011	164.5	#NAME?	0.01	0.02	#NAME?
12/19/2022 9:46:00	35.337	0.009	165.5	#NAME?	0.01	0.03	#NAME?
12/19/2022 9:47:00	35.317	0.009	166.5	#NAME?	0.01	0.03	#NAME?
12/19/2022 9:48:00	35.317	0.009	167.5	#NAME?	0.01	0.03	#NAME?
12/19/2022 9:49:00	35.309	0.007	168.5	#NAME?	0.01	0.04	#NAME?
12/19/2022 9:50:00	35.299	0.007	169.5	#NAME?	0.01	0.04	#NAME?
12/19/2022 9:56:00	35.269	0.007	173.0	#NAME?	0.01	0.04	#NAME?
12/19/2022 10:01:00	35.249	0.007	178.5	#NAME?	0.01	0.04	#NAME?
12/19/2022 10:06:00	35.239	0.007	183.5	#NAME?	0.01	0.04	#NAME?
12/19/2022 11:00:00	35.246	-0.011	213.0	#NAME?	0.00	0.12	#NAME?
12/19/2022 11:01:00	35.246	-0.011	240.5	#NAME?	-0.01	0.12	#NAME?
12/19/2022 12:24:00	35.810	0.015	282.5	#NAME?	0.00	0.00	#NAME?
12/19/2022 12:24:30	35.750	0.015	324.3	#NAME?	0.02	0.00	#NAME?
12/19/2022 12:25:00	35.702	0.013	324.8	#NAME?	0.01	0.01	#NAME?
12/19/2022 12:25:30	35.662	0.013	325.3	#NAME?	0.01	0.01	#NAME?

12/19/2022 12:26:00	326.00	35.64	35.65	35.64	35.65			35.642	0.013		325.8	#NAME?	0.01	0.01	#NAME?
12/19/2022 12:26:30	326.50	35.62	35.63	35.62	35.63			35.622	0.013		326.3	#NAME?	0.01	0.01	#NAME?
12/19/2022 12:27:00	327.00	35.59	35.60	35.59	35.60			35.592	0.013		326.8	#NAME?	0.01	0.01	#NAME?
12/19/2022 12:27:30	327.50	35.57	35.59	35.57	35.59			35.574	0.011		327.3	#NAME?	0.01	0.02	#NAME?
12/19/2022 12:28:00	328.00	35.55	35.58	35.55	35.58			35.557	0.009		327.7	#NAME?	0.01	0.03	#NAME?
12/19/2022 12:28:30	328.50	35.54	35.56	35.54	35.56			35.544	0.011		328.3	#NAME?	0.01	0.02	#NAME?
12/19/2022 12:29:00	329.00	35.51	35.54	35.51	35.54			35.517	0.009		328.8	#NAME?	0.01	0.03	#NAME?
12/19/2022 12:33:00	333.00	35.48	35.50	35.48	35.50			35.484	0.011		331.0	#NAME?	0.01	0.02	#NAME?
12/19/2022 12:36:00	336.00	35.47	35.49	35.47	35.49			35.474	0.011		334.5	#NAME?	0.01	0.02	#NAME?
12/19/2022 12:42:00	342.00	35.45	35.47	35.45	35.47			35.454	0.011		339.0	#NAME?	0.01	0.02	#NAME?
12/19/2022 12:45:00	345.00	35.44	35.46	35.44	35.46			35.444	0.011		343.5	#NAME?	0.01	0.02	#NAME?
12/19/2022 12:50:00	350.00	35.43	35.49	35.43	35.49			35.443	0.002		347.5	#NAME?	0.01	0.06	#NAME?
12/19/2022 13:06:00	366.00	35.42	35.50	35.42	35.50			35.438	-0.002		358.0	#NAME?	0.00	0.08	#NAME?
12/19/2022 13:30:00	390.00	35.41	35.58	35.41	35.58			35.447	-0.022		378.0	#NAME?	-0.01	0.17	#NAME?
12/20/2022 7:11:00	1451.00	36.25	37.56	36.25	37.56			36.538	-0.273		920.5	#NAME?	-0.15	1.31	#NAME?
12/20/2022 11:35:00	1715.00	36.29	37.71	36.29	37.71			36.602	-0.297		1583.0	#NAME?	-0.28	1.42	#NAME?
3/2/2023 12:00:00	105420.00	36.22	38.52	36.22	38.52			36.726	-0.491		53567.5	#NAME?	-0.39	2.30	#NAME?
5/1/2023 12:00:00	191820.00	34.87	36.86	34.87	36.86			35.308	-0.422		148620.0	#NAME?	-0.46	1.99	#NAME?
7/12/2023 12:00:00	295500.00	32.36	32.43	32.36	32.43			32.375	-0.211		243660.0	#NAME?	-0.32	0.07	#NAME?

Figure 1

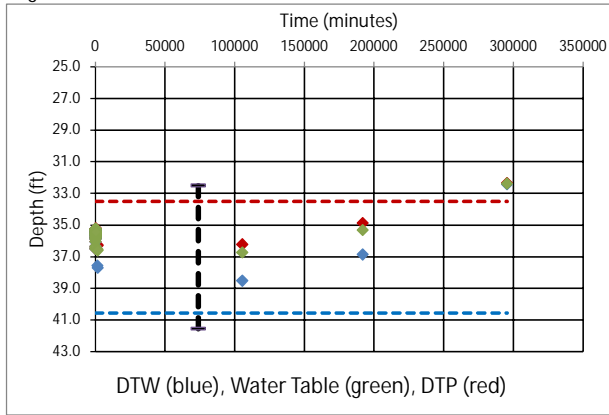
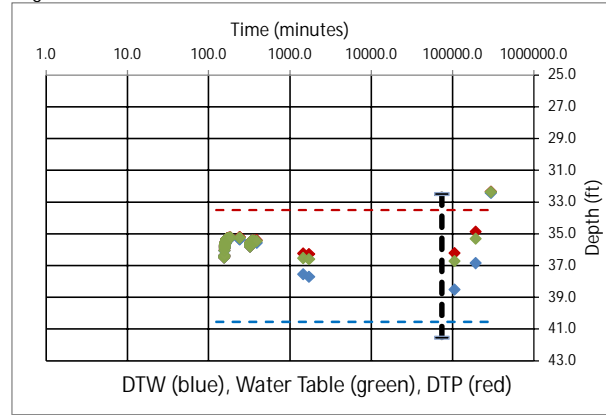
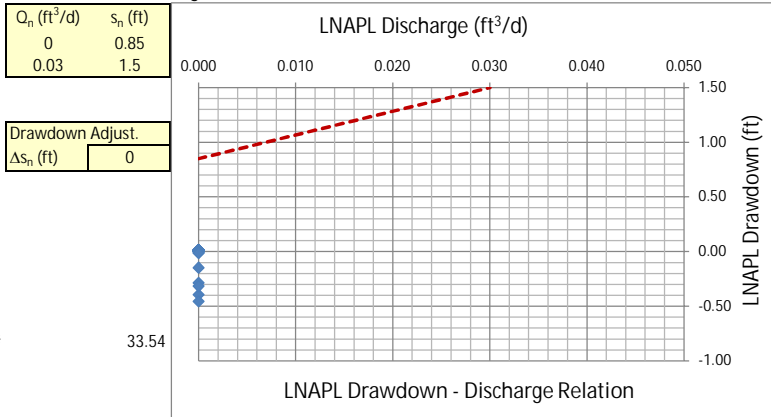

Figure 2



124.0	33.51
295500	33.51
124.0	40.55
295500	40.55
73875.0	32.51
73875.0	41.6

Figure 3



#####

33.54

Figure 4

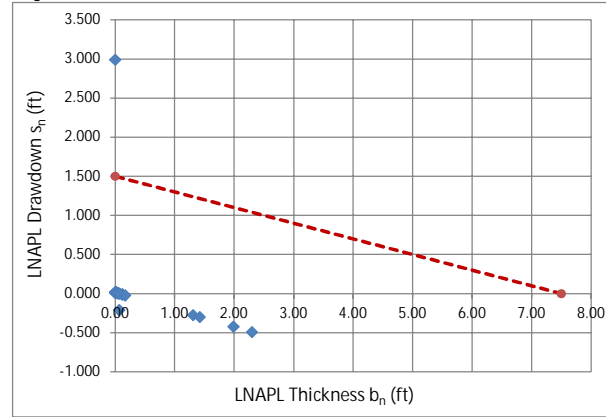

b_n	s_n
7.5	0
0	1.5

J-ratio	-0.200
---------	--------

Figure 5

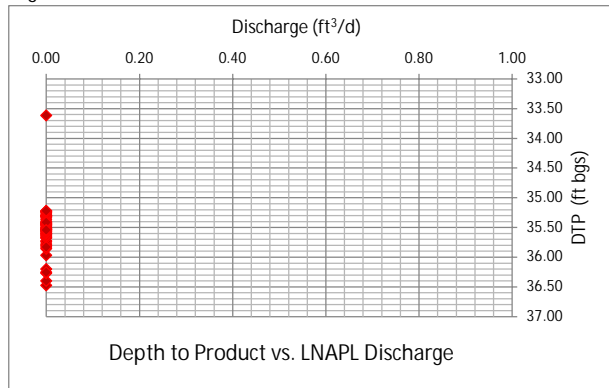

Figure 6

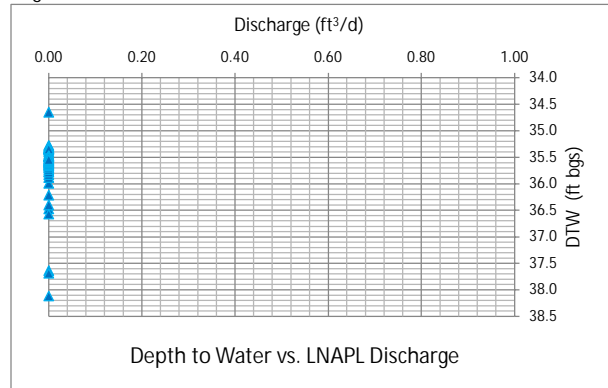

Figure 7

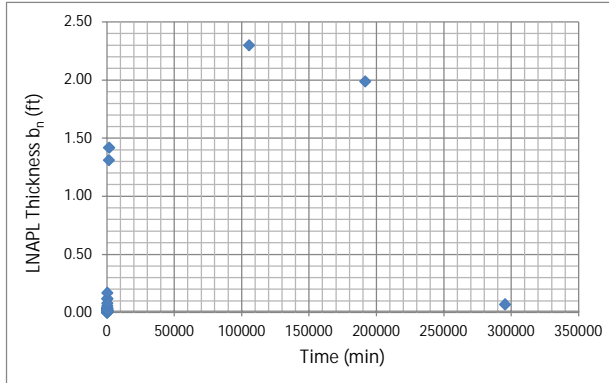

Figure 8

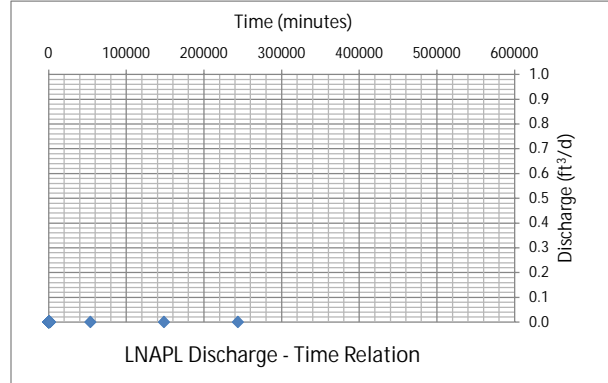

Figure 9

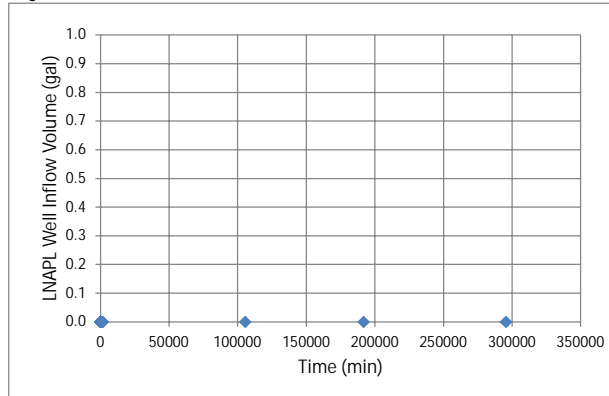
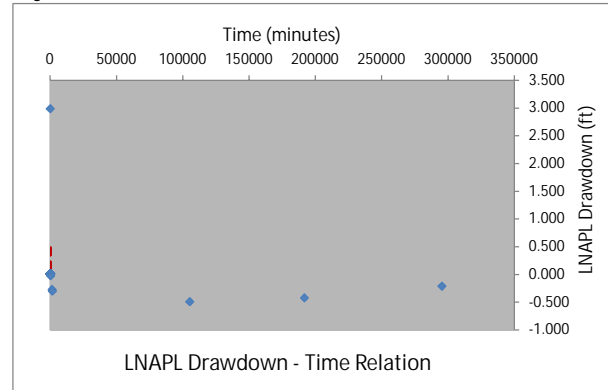

Figure 10



t (min)	s_n (ft)
10	0.48
10	0

Generalized Bouwer and Rice (1976)

Well Designation:	GMW-23
Date:	19-Dec-22

$$T_n = \frac{r_e^2 \ln(R/r_e) \ln(s_n(t_1)/s_n(t))}{2(-J)(t-t_1)}$$

Enter early time cut-off for least-squares model fit

Time_{cut} <- Enter or change value here

Model Results: T_n (ft²/d) = #NAME? +/- #NAME? ft²/d

L_e/r_e	27.3
C	1.88
R/r_e	12.05

J-Ratio	-0.200
---------	--------

Coef. Of Variation	#NAME?
--------------------	--------

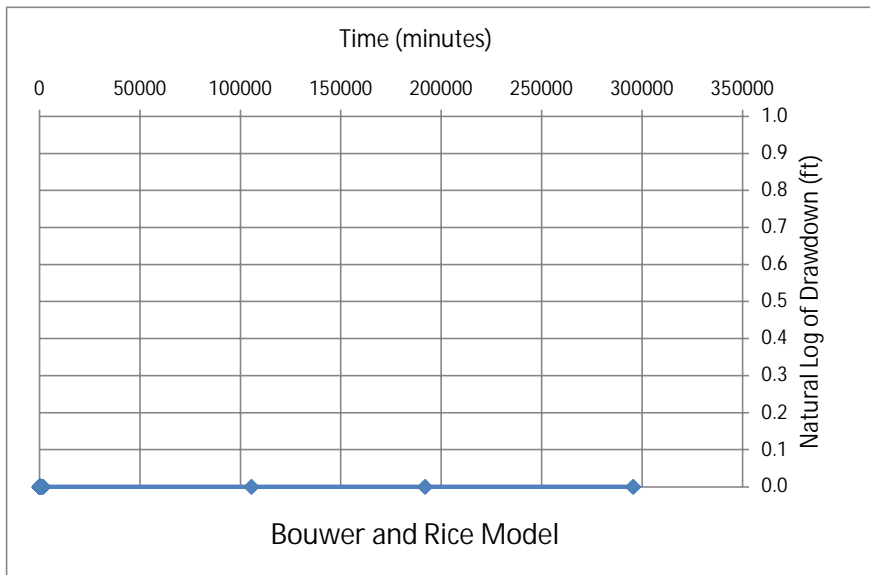

C coefficient calculated from Eq. 6.5(c) of Butler, The Design, Performance, and
 10/31/2022 C coefficie 33.54 40.77

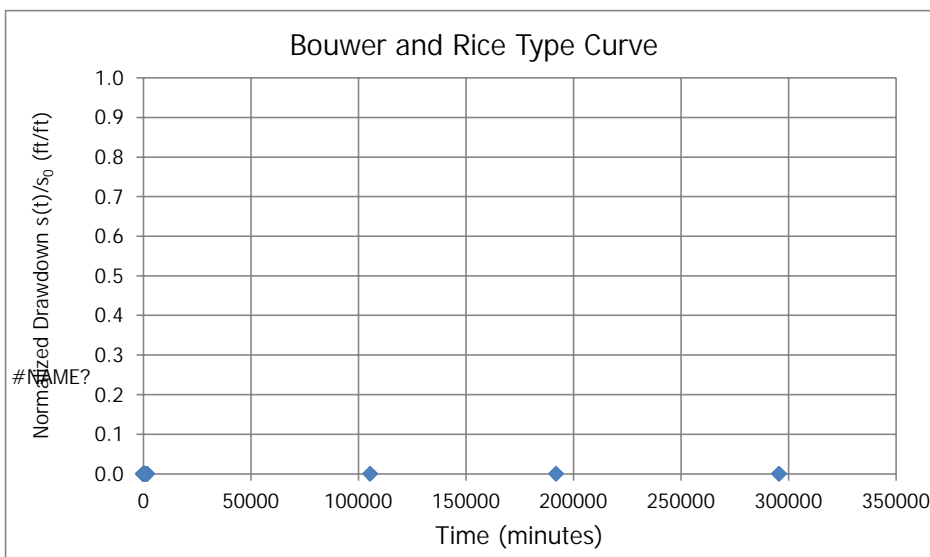

Cooper and Jacob (1946)

Well Designation:	GMW-23
Date:	19-Dec-22

$$V_n(t_i) = \sum_j^i \frac{4\pi T_n s_j}{\ln\left(\frac{2.25 T_n t_j}{r_e^2 S_n}\right)} \Delta t_j$$

Enter early time cut-off for least-squares model fit

Time _{cut} (min):	0	<- Enter or change values here
Time Adjustment (min):	0	

Trial S_n: <- Enter d for default or enter S_n value

Root-Mean-Square Error: <- Minimize this using "Solver"

<- Working S_n

Trial T_n (ft²/d): <- By changing T_n through "Solver"

Add constraint T_n > 0.00001

Model Result:

#####

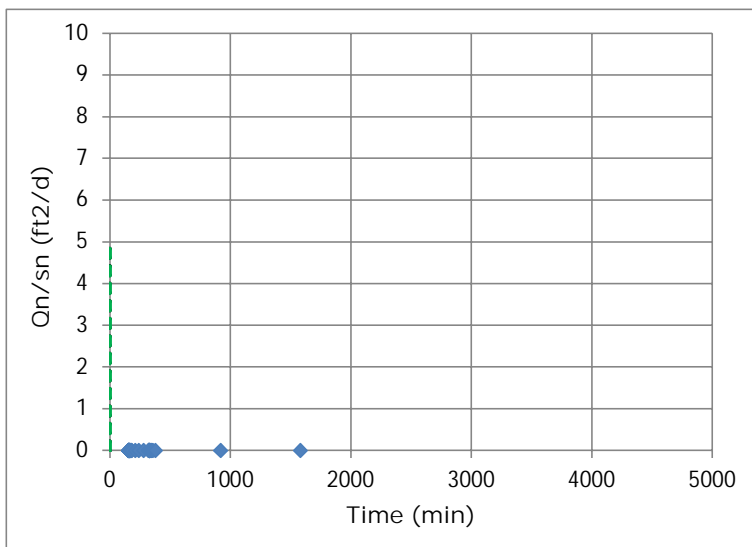
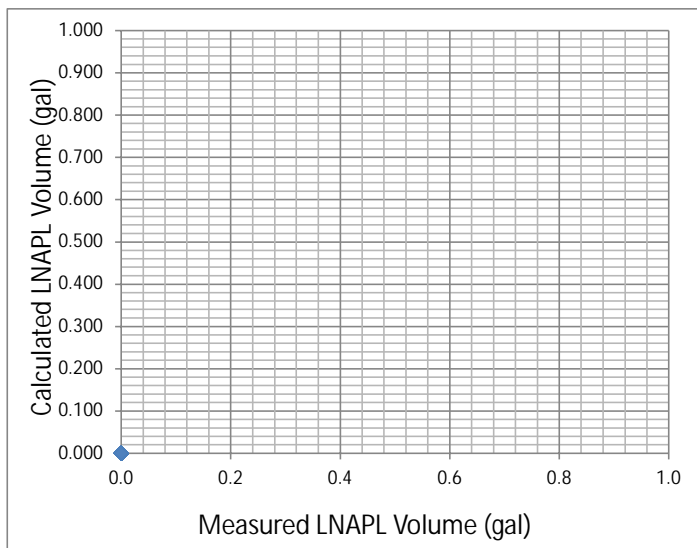

Height

Cooper, Bredehoeft and Papadopoulos (1967)

Well Designation:	GMW-23
Date:	19-Dec-22

Enter early time cut-off for least-squares model fit

Time _{cut} (min):	0	<- Enter or change values here
Initial Drawdown s _n (ft):	2.99	

Trial S_n: d <- Enter d for default

Root-Mean-Square Error: #NAME? <- Minimize this using "Solver"

Trial T_n (ft²/d): 0.005 <- By changing T_n through "Solver"
0.002 <- Working S_n Add constraint T_n > 0.00001

Model Result: T_n (ft²/d) = 0.005

T _{min}	1
T _{max}	650000

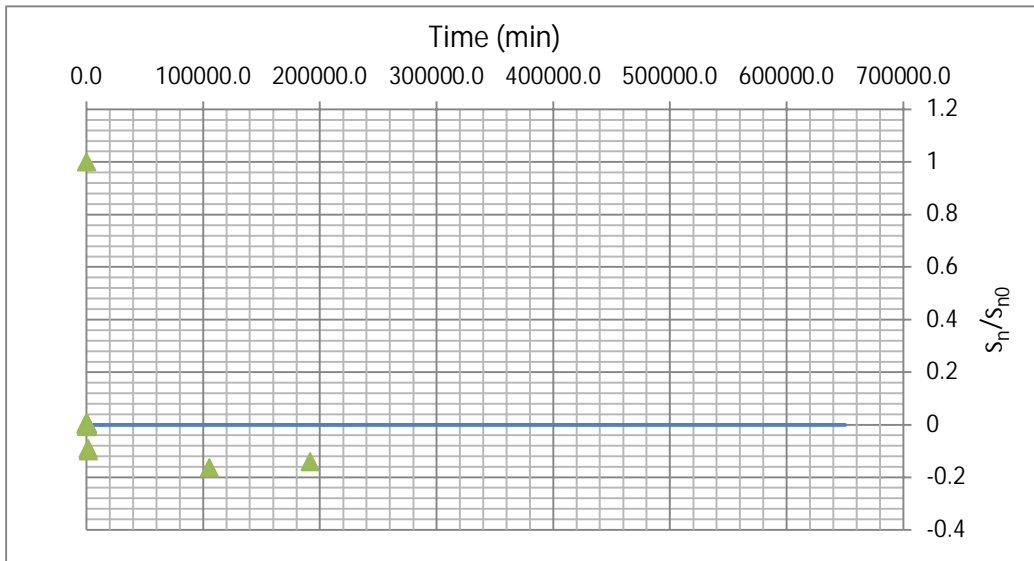

J-Ratio
-0.200

Bouwer and Rice Short Term LNAPL Mobility Test Type Curves

B&R Type Curves: Casing Rad. (ft) = 0.166666666666667 ; Borehole Rad. (ft) = 0.5

Enter these values

Type Curve ID	Type Curve Name	Notes	Max Time (min)	Transmissivity (ft ² /day)
1	T=0.02 ft ² /day		2000	0.02
2	T=0.01 ft ² /day		2000	0.01
3	T=0.005 ft ² /day		2000	0.005
4	T=0.0025 ft ² /day		2000	0.0025
5	T=0.00125 ft ² /day		2000	0.00125
6	T= ft ² /day			
7	T= ft ² /day			

J-Ratio	
-0.200	<-- If uncertain use
	-0.22

B&R Type Curves: Casing Rad. (ft) = 0.166666666666667 ; Borehole Rad. (ft) = 0.5

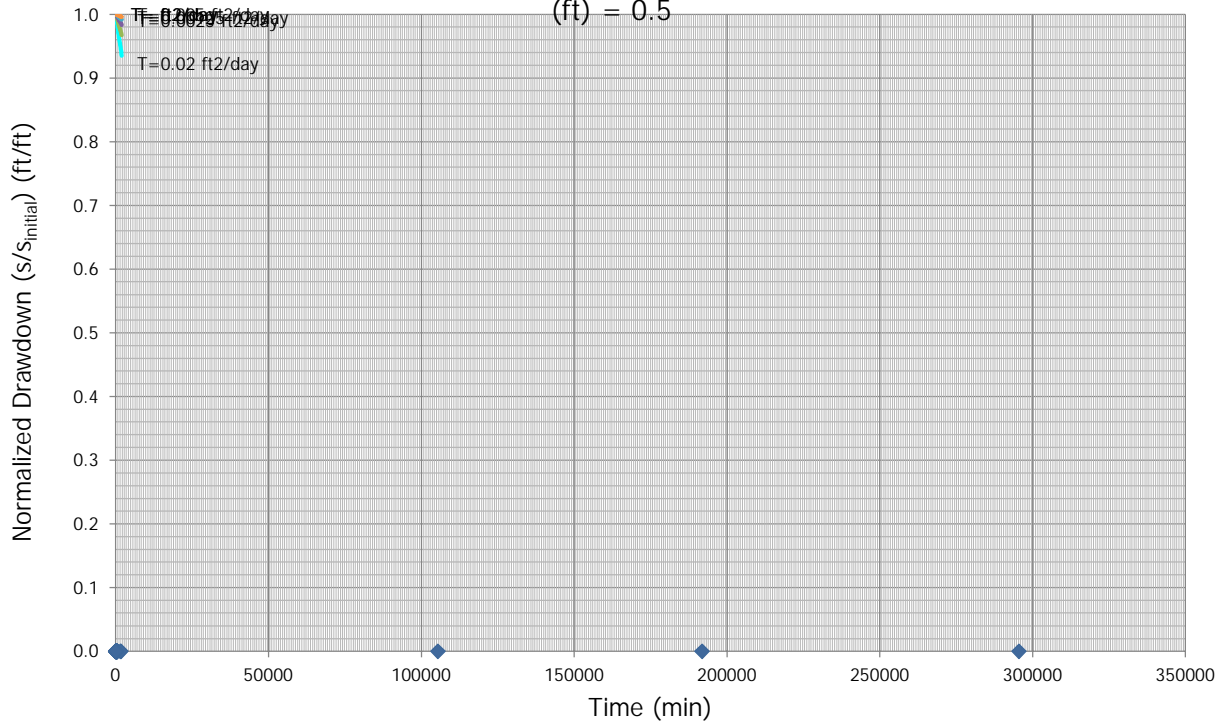

	Date	FP Level	Water Level	FP Thickness	Notes
GMW-23	8/31/2021 10:00	33.27	38.89	5.62	Bailed approx 6 gallons
	8/31/2021 11:30	41.26	41.41	0.15	NA
	9/1/2021 9:15	33.98	34.87	0.89	NA
	9/9/2021 14:20	34.35	36.03	1.68	NA
	9/16/2021 10:10	33.33	35.48	2.15	NA
	9/21/2021 13:00	34.12	36.33	2.21	NA
	10/7/2021 11:55	33.7	36.41	2.71	NA
	11/1/2021 9:48	34.74	38.57	3.83	BTS gauged
	12/9/2021 8:30	33.53	38.21	4.68	NA
	1/6/2022 11:45	34.49	39.81	5.32	Rained approx 5.7" (12/20-1/1)
	2/24/2022 11:30	33.84	39.73	5.89	
	3/10/22 9:21	33.97	39.89	5.92	
	5/9/2022 13:01	33.58	39.84	6.26	NA
	8/24/2022 0:00:00	33.42	40.72	7.3	NA
	10/31/2022 0:00:00	33.54	40.77	7.23	NA

Depth to Corrected Groundwater (ft bTOC)

34.5064
41.293
34.1758
34.7196
33.803
34.6062
34.2962
35.5826
34.5596
35.6604
35.1358
35.2724
34.9572
35.026
35.1306

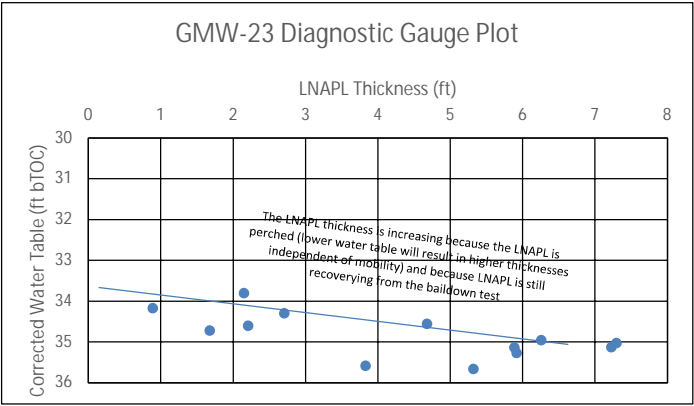
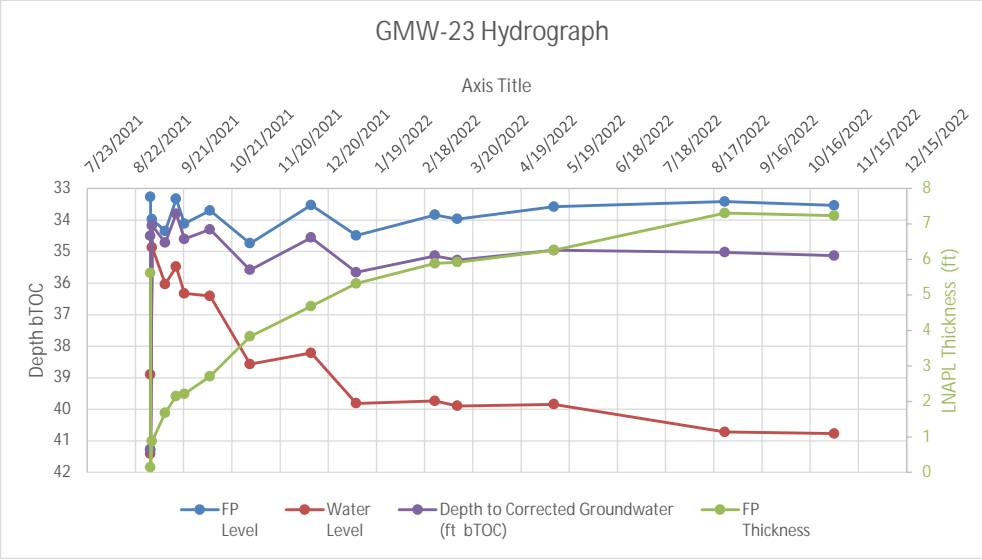

Appendix D.1. Supplemental Gauging Data
SFPP Norwalk Pump Station, Norwalk, California

Well ID	Date	Time	Depth to Product (feet)	Depth to Water (feet)	Free Product Thickness (feet)	Comment
GMW-23	12/19/2022	7:00:00	33.51	40.55	7.04	Measured before vacuum enhanced recovery
GMW-23	12/19/2022	9:35:00	36.5	36.5	0	Measured after vacuum enhanced recovery
GMW-23	12/19/2022	9:35:30	36.45	36.45	0	
GMW-23	12/19/2022	9:36:00	36.35	36.35	0	
GMW-23	12/19/2022	9:36:30	36.05	36.07	0.02	
GMW-23	12/19/2022	9:37:00	35.89	35.91	0.02	
GMW-23	12/19/2022	9:37:30	35.83	35.85	0.02	
GMW-23	12/19/2022	9:38:00	35.78	35.8	0.02	
GMW-23	12/19/2022	9:38:30	35.71	35.73	0.02	
GMW-23	12/19/2022	9:39:00	35.64	35.66	0.02	
GMW-23	12/19/2022	9:39:30	35.61	35.64	0.03	
GMW-23	12/19/2022	9:40:00	35.59	35.62	0.03	
GMW-23	12/19/2022	9:40:30	35.55	35.58	0.03	
GMW-23	12/19/2022	9:41:00	35.53	35.56	0.03	
GMW-23	12/19/2022	9:42:00	35.48	35.5	0.02	
GMW-23	12/19/2022	9:43:00	35.42	35.45	0.03	
GMW-23	12/19/2022	9:44:00	35.39	35.43	0.04	
GMW-23	12/19/2022	9:45:00	35.35	35.37	0.02	
GMW-23	12/19/2022	9:46:00	35.33	35.36	0.03	
GMW-23	12/19/2022	9:47:00	35.31	35.34	0.03	
GMW-23	12/19/2022	9:48:00	35.31	35.34	0.03	
GMW-23	12/19/2022	9:49:00	35.30	35.34	0.04	
GMW-23	12/19/2022	9:50:00	35.29	35.33	0.04	
GMW-23	12/19/2022	9:56:00	35.26	35.3	0.04	
GMW-23	12/19/2022	10:01:00	35.24	35.28	0.04	
GMW-23	12/19/2022	10:06:00	35.23	35.27	0.04	
GMW-23	12/19/2022	11:00:00	35.22	35.34	0.12	
GMW-23	12/19/2022	11:01:00	35.22	35.34	0.12	Resumed vacuum enhanced recovery
GMW-23	12/19/2022	12:24:00	35.81	35.81	0.00	Measured after vacuum enhanced recovery
GMW-23	12/19/2022	12:24:30	35.75	35.75	0.00	
GMW-23	12/19/2022	12:25:00	35.70	35.71	0.01	
GMW-23	12/19/2022	12:25:30	35.66	35.67	0.01	
GMW-23	12/19/2022	12:26:00	35.64	35.65	0.01	
GMW-23	12/19/2022	12:26:30	35.62	35.63	0.01	

Appendix D.1. Supplemental Gauging Data
SFPP Norwalk Pump Station, Norwalk, California

Well ID	Date	Time	Depth to Product (feet)	Depth to Water (feet)	Free Product Thickness (feet)	Comment
GMW-23	12/19/2022	12:27:00	35.59	35.6	0.01	
GMW-23	12/19/2022	12:27:30	35.57	35.59	0.02	
GMW-23	12/19/2022	12:28:00	35.55	35.58	0.03	
GMW-23	12/19/2022	12:28:30	35.54	35.56	0.02	
GMW-23	12/19/2022	12:29:00	35.51	35.54	0.03	
GMW-23	12/19/2022	12:33:00	35.48	35.5	0.02	
GMW-23	12/19/2022	12:36:00	35.47	35.49	0.02	
GMW-23	12/19/2022	12:42:00	35.45	35.47	0.02	
GMW-23	12/19/2022	12:45:00	35.44	35.46	0.02	
GMW-23	12/19/2022	12:50:00	35.43	35.49	0.06	
GMW-23	12/19/2022	13:06:00	35.42	35.5	0.08	
GMW-23	12/19/2022	13:30:00	35.41	35.58	0.17	
GMW-23	12/20/2022	7:11:00	36.25	37.56	1.31	
GMW-23	12/20/2022	11:35:00	36.29	37.71	1.42	
GMW-23	12/21/2022	7:13:00	35.68	36.99	1.31	Measured before vacuum enhanced recovery
GMW-23	12/21/2022	8:45:00	--	--	--	Completed vacuum enhanced recovery at 10:20 AM
GMW-23	12/21/2022	12:35:00	35.88	35.88	0.00	
GMW-23	12/22/2022	7:45:00	35.55	35.71	0.16	Began vacuum enhanced recovery at 8:45 AM
GMW-23	12/22/2022	10:10:00	--	--	--	Completed vacuum enhanced recovery
GMW-23	12/22/2022	11:10:00	--	--	--	Began vacuum enhanced recovery at 11:10 AM
GMW-23	12/22/2022	12:20:00	36.15	36.15	0.00	Completed vacuum enhanced recovery at 12:10 PM
GMW-23	12/22/2022	12:25:00	36.06	36.06	0.00	
GMW-23	12/22/2022	12:35:00	35.93	35.93	0.00	
GMW-23	12/22/2022	12:55:00	35.81	35.81	0.00	
GMW-23	12/22/2022	13:25:00	35.75	35.75	0.00	
GMW-23	1/12/2023	10:25:00	35.05	35.99	0.94	
GMW-23	1/27/2023	12:00:00	34.27	35.45	1.18	
GMW-23	3/2/2023	7:40:00	36.22	38.52	2.30	
GMW-23	4/4/2023	10:58:00	34.16	35.96	1.80	
GMW-29	12/20/2022	7:25:00	35.67	36.65	0.98	Measured before vacuum enhanced recovery
GMW-29	12/20/2022	9:33:00	40.19	40.19	0.00	Measured after vacuum enhanced recovery
GMW-29	12/20/2022	9:33:30	39.94	39.94	0.00	
GMW-29	12/20/2022	9:34:00	39.82	39.82	0.00	
GMW-29	12/20/2022	9:34:30	39.73	39.73	0.00	

Appendix D.1. Supplemental Gauging Data
SFPP Norwalk Pump Station, Norwalk, California

Well ID	Date	Time	Depth to Product (feet)	Depth to Water (feet)	Free Product Thickness (feet)	Comment
GMW-29	12/20/2022	9:35:00	39.63	39.63	0.00	
GMW-29	12/20/2022	9:35:30	39.51	39.51	0.00	
GMW-29	12/20/2022	9:36:00	39.44	39.44	0.00	
GMW-29	12/20/2022	9:36:30	39.36	39.36	0.00	
GMW-29	12/20/2022	9:37:00	39.29	39.29	0.00	
GMW-29	12/20/2022	9:37:30	39.21	39.21	0.00	
GMW-29	12/20/2022	9:38:00	39.12	39.12	0.00	
GMW-29	12/20/2022	9:38:30	39.04	39.04	0.00	
GMW-29	12/20/2022	9:39:00	38.97	38.97	0.00	
GMW-29	12/20/2022	9:40:00	38.88	38.88	0.00	
GMW-29	12/20/2022	9:41:00	38.63	38.63	0.00	
GMW-29	12/20/2022	9:42:00	38.48	38.48	0.00	
GMW-29	12/20/2022	9:43:00	38.33	38.33	0.00	
GMW-29	12/20/2022	9:44:00	38.22	38.22	0.00	
GMW-29	12/20/2022	9:45:00	38.10	38.10	0.00	
GMW-29	12/20/2022	10:20:00	36.34	36.34	0.00	
GMW-29	12/20/2022	10:40:00	36.10	36.10	0.00	
GMW-29	12/20/2022	11:00:00	36.03	36.03	0.00	
GMW-29	12/20/2022	11:30:00	35.97	35.97	0.00	
GMW-29	12/21/2022	7:19:00	35.69	35.69	0.00	
GMW-29	12/21/2022	12:31:00	35.67	35.73	0.06	
GMW-29	12/22/2022	9:10:00	35.51	35.59	0.08	
GMW-29	3/2/2023	7:30:00	36.89	37.88	0.99	
GMW-29	4/4/2023	10:45:00	34.76	35.18	0.42	
GMW-30	12/20/2022	9:30:00	36.83	37.17	0.34	Measured before vacuum enhanced recovery
GMW-30	12/20/2022	11:45:00	40.69	40.69	0.00	Measured after vacuum enhanced recovery
GMW-30	12/20/2022	11:45:30	40.58	40.58	0.00	
GMW-30	12/20/2022	11:46:00	40.48	40.48	0.00	
GMW-30	12/20/2022	11:46:30	40.39	40.39	0.00	
GMW-30	12/20/2022	11:47:00	40.32	40.32	0.00	
GMW-30	12/20/2022	11:47:30	40.24	40.24	0.00	
GMW-30	12/20/2022	11:48:00	40.15	40.15	0.00	
GMW-30	12/20/2022	11:48:30	40.07	40.07	0.00	
GMW-30	12/20/2022	11:49:00	39.97	39.97	0.00	

Appendix D.1. Supplemental Gauging Data
SFPP Norwalk Pump Station, Norwalk, California

Well ID	Date	Time	Depth to Product (feet)	Depth to Water (feet)	Free Product Thickness (feet)	Comment
GMW-30	12/20/2022	11:49:30	39.89	39.89	0.00	
GMW-30	12/20/2022	11:50:00	39.82	39.82	0.00	
GMW-30	12/20/2022	11:51:00	39.66	39.66	0.00	
GMW-30	12/20/2022	11:52:00	39.52	39.52	0.00	
GMW-30	12/20/2022	11:53:00	39.37	39.37	0.00	
GMW-30	12/20/2022	11:54:00	39.24	39.24	0.00	
GMW-30	12/20/2022	11:55:00	39.09	39.09	0.00	
GMW-30	12/20/2022	12:00:00	38.53	38.53	0.00	
GMW-30	12/20/2022	12:05:00	38.23	38.23	0.00	
GMW-30	12/20/2022	12:10:00	37.91	37.91	0.00	
GMW-30	12/20/2022	12:20:00	37.59	37.59	0.00	
GMW-30	12/20/2022	12:40:00	37.22	37.22	0.00	
GMW-30	12/21/2022	7:16:00	36.05	36.05	0.00	
GMW-30	12/21/2022	12:27:00	36.01	36.03	0.02	
GMW-30	12/22/2022	8:58:00	35.74	35.75	0.01	
GMW-30	1/27/2023	12:00:00	34.25	34.25	0.00	sheen
GMW-30	3/2/2023	7:35:00	37.13	37.13	--	sheen
GMW-30	4/4/2023	10:53:00	--	34.56	--	sheen
GMW-O-12	12/21/2022	10:35:00	33.70	33.73	0.03	Measured before vacuum enhanced recovery
GMW-O-12	12/21/2022	10:52:00	--	--	--	
GMW-O-12	12/21/2022	12:08:00	33.65	33.65	0.00	Measured after vacuum enhanced recovery
GMW-O-12	12/22/2022	10:00:00	34.55	34.55	0.00	
GMW-O-12	1/27/2023	12:00:00	28.10	28.10	0.00	sheen
GMW-O-12	3/2/2023	8:24:00	--	34.70	--	
GMW-O-12	4/4/2023	11:10:00	31.58	31.63	0.05	

Appendix D.2. LNAPL Recovery Data
 SFPP Norwalk Pump Station, Norwalk, California

Well ID	Date	Time	Depth to Product (feet)	Depth to Water (feet)	Free Product Thickness (feet)	Water Volume Recovered in Well During Measurement Period (Gallons)	Water Recovery Rate During Measurement Period (Gallons/Minute)	Comment
GMW-23	12/19/2022	7:00:00 AM	33.51	40.55	7.04	--	--	Measured before vacuum enhanced recovery
GMW-23	12/19/2022	9:35:00 AM	36.5	36.5	0	--	--	Measured after vacuum enhanced recovery
GMW-23	12/19/2022	9:35:30 AM	36.45	36.45	0	0.033	0.065	
GMW-23	12/19/2022	9:36:00 AM	36.35	36.35	0	0.065	0.130	
GMW-23	12/19/2022	9:36:30 AM	36.05	36.07	0.02	0.183	0.365	
GMW-23	12/19/2022	9:37:00 AM	35.89	35.91	0.02	0.104	0.209	
GMW-23	12/19/2022	9:37:30 AM	35.83	35.85	0.02	0.039	0.078	
GMW-23	12/19/2022	9:38:00 AM	35.78	35.8	0.02	0.033	0.065	
GMW-23	12/19/2022	9:38:30 AM	35.71	35.73	0.02	0.046	0.091	
GMW-23	12/19/2022	9:39:00 AM	35.64	35.66	0.02	0.046	0.091	
GMW-23	12/19/2022	9:39:30 AM	35.61	35.64	0.03	0.013	0.026	
GMW-23	12/19/2022	9:40:00 AM	35.59	35.62	0.03	0.013	0.026	
GMW-23	12/19/2022	9:40:30 AM	35.55	35.58	0.03	0.026	0.052	
GMW-23	12/19/2022	9:41:00 AM	35.53	35.56	0.03	0.013	0.026	
GMW-23	12/19/2022	9:42:00 AM	35.48	35.5	0.02	0.039	0.039	
GMW-23	12/19/2022	9:43:00 AM	35.42	35.45	0.03	0.033	0.033	
GMW-23	12/19/2022	9:44:00 AM	35.39	35.43	0.04	0.013	0.013	
GMW-23	12/19/2022	9:45:00 AM	35.35	35.37	0.02	0.039	0.039	
GMW-23	12/19/2022	9:46:00 AM	35.33	35.36	0.03	0.007	0.007	
GMW-23	12/19/2022	9:47:00 AM	35.31	35.34	0.03	0.013	0.013	
GMW-23	12/19/2022	9:48:00 AM	35.31	35.34	0.03	0.000	0.000	
GMW-23	12/19/2022	9:49:00 AM	35.3	35.34	0.04	0.000	0.000	
GMW-23	12/19/2022	9:50:00 AM	35.29	35.33	0.04	0.007	0.007	
GMW-23	12/19/2022	9:56:00 AM	35.26	35.3	0.04	0.020	0.003	
GMW-23	12/19/2022	10:01:00 AM	35.24	35.28	0.04	0.013	0.003	
GMW-23	12/19/2022	10:06:00 AM	35.23	35.27	0.04	0.007	0.001	
GMW-23	12/19/2022	11:00:00 AM	35.22	35.34	0.12	-0.046	-0.001	
GMW-23	12/19/2022	11:01:00 AM	35.22	35.34	0.12	0.000	0.000	Resumed vacuum enhanced recovery
GMW-23	12/19/2022	12:24:00 PM	35.81	35.81	0	--	--	Measured after vacuum enhanced recovery
GMW-23	12/19/2022	12:24:30 PM	35.75	35.75	0	0.005	0.010	
GMW-23	12/19/2022	12:25:00 PM	35.7	35.71	0.01	0.003	0.007	
GMW-23	12/19/2022	12:25:30 PM	35.66	35.67	0.01	0.003	0.007	
GMW-23	12/19/2022	12:26:00 PM	35.64	35.65	0.01	0.002	0.003	
GMW-23	12/19/2022	12:26:30 PM	35.62	35.63	0.01	0.002	0.003	
GMW-23	12/19/2022	12:27:00 PM	35.59	35.6	0.01	0.003	0.005	
GMW-23	12/19/2022	12:27:30 PM	35.57	35.59	0.02	0.001	0.002	
GMW-23	12/19/2022	12:28:00 PM	35.55	35.58	0.03	0.001	0.002	
GMW-23	12/19/2022	12:28:30 PM	35.54	35.56	0.02	0.002	0.003	
GMW-23	12/19/2022	12:29:00 PM	35.51	35.54	0.03	0.002	0.003	
GMW-23	12/19/2022	12:33:00 PM	35.48	35.5	0.02	0.003	0.001	
GMW-23	12/19/2022	12:36:00 PM	35.47	35.49	0.02	0.001	0.000	
GMW-23	12/19/2022	12:42:00 PM	35.45	35.47	0.02	0.002	0.000	
GMW-23	12/19/2022	12:45:00 PM	35.44	35.46	0.02	0.001	0.000	
GMW-23	12/19/2022	12:50:00 PM	35.43	35.49	0.06	-0.003	-0.001	
GMW-23	12/19/2022	1:06:00 PM	35.42	35.5	0.08	-0.001	0.000	
GMW-23	12/19/2022	1:30:00 PM	35.41	35.58	0.17	-0.007	0.000	
GMW-23	12/20/2022	7:11:00 AM	36.25	37.56	1.31	-0.173	0.000	
GMW-23	12/20/2022	11:35:00 AM	36.29	37.71	1.42	-0.013	0.000	

Appendix D.2. LNAPL Recovery Data
 SFPP Norwalk Pump Station, Norwalk, California

Well ID	Date	Time	Depth to Product (feet)	Depth to Water (feet)	Free Product Thickness (feet)	Water Volume Recovered in Well During Measurement Period (Gallons)	Water Recovery Rate During Measurement Period (Gallons/Minute)	Comment
GMW-23	12/21/2022	7:13:00 AM	35.68	36.99	1.31	0.063	0.000	Measured before vacuum enhanced recovery
GMW-23	12/21/2022	8:45:00 AM	--	--	--	--	--	Completed vacuum enhanced recovery at 10:20 AM
GMW-23	12/21/2022	12:35:00 PM	35.88	35.88	0.00	--	--	
GMW-23	12/22/2022	7:45:00 AM	35.55	35.71	0.16	--	--	Began vacuum enhanced recovery at 8:45 AM
GMW-23	12/22/2022	10:10:00 AM	--	--	--	--	--	Completed vacuum enhanced recovery
GMW-23	12/22/2022	11:10:00 AM	--	--	--	--	--	Began vacuum enhanced recovery at 11:10 AM
GMW-23	12/22/2022	12:20:00 PM	36.15	36.15	0.00	--	--	Completed vacuum enhanced recovery at 12:10 PM
GMW-23	12/22/2022	12:25:00 PM	36.06	36.06	0.00	0.008	0.002	
GMW-23	12/22/2022	12:35:00 PM	35.93	35.93	0.00	0.011	0.001	
GMW-23	12/22/2022	12:55:00 PM	35.81	35.81	0.00	0.010	0.001	
GMW-23	12/22/2022	1:25:00 PM	35.75	35.75	0.00	0.005	0.000	
GMW-29	12/20/2022	7:25:00 AM	35.67	36.65	0.98	--	--	Measured before vacuum enhanced recovery
GMW-29	12/20/2022	9:33:00 AM	40.19	40.19	0.00	--	--	Measured after vacuum enhanced recovery
GMW-29	12/20/2022	9:33:30 AM	39.94	39.94	0.00	0.163	0.326	
GMW-29	12/20/2022	9:34:00 AM	39.82	39.82	0.00	0.078	0.157	
GMW-29	12/20/2022	9:34:30 AM	39.73	39.73	0.00	0.059	0.117	
GMW-29	12/20/2022	9:35:00 AM	39.63	39.63	0.00	0.065	0.130	
GMW-29	12/20/2022	9:35:30 AM	39.51	39.51	0.00	0.078	0.157	
GMW-29	12/20/2022	9:36:00 AM	39.44	39.44	0.00	0.046	0.091	
GMW-29	12/20/2022	9:36:30 AM	39.36	39.36	0.00	0.052	0.104	
GMW-29	12/20/2022	9:37:00 AM	39.29	39.29	0.00	0.046	0.091	
GMW-29	12/20/2022	9:37:30 AM	39.21	39.21	0.00	0.052	0.104	
GMW-29	12/20/2022	9:38:00 AM	39.12	39.12	0.00	0.059	0.117	
GMW-29	12/20/2022	9:38:30 AM	39.04	39.04	0.00	0.052	0.104	
GMW-29	12/20/2022	9:39:00 AM	38.97	38.97	0.00	0.046	0.091	
GMW-29	12/20/2022	9:40:00 AM	38.88	38.88	0.00	0.059	0.059	
GMW-29	12/20/2022	9:41:00 AM	38.63	38.63	0.00	0.163	0.163	
GMW-29	12/20/2022	9:42:00 AM	38.48	38.48	0.00	0.098	0.098	
GMW-29	12/20/2022	9:43:00 AM	38.33	38.33	0.00	0.098	0.098	
GMW-29	12/20/2022	9:44:00 AM	38.22	38.22	0.00	0.072	0.072	
GMW-29	12/20/2022	9:45:00 AM	38.1	38.1	0.00	0.078	0.078	
GMW-29	12/20/2022	10:20:00 AM	36.34	36.34	0.00	1.148	0.033	
GMW-29	12/20/2022	10:40:00 AM	36.1	36.1	0.00	0.157	0.008	
GMW-29	12/20/2022	11:00:00 AM	36.03	36.03	0.00	0.046	0.002	
GMW-29	12/20/2022	11:30:00 AM	35.97	35.97	0.00	0.039	0.001	
GMW-29	12/21/2022	7:19:00 AM	35.69	35.69	0.00	0.183	-0.001	
GMW-29	12/21/2022	12:31:00 PM	35.67	35.73	0.06	-0.026	0.000	
GMW-29	12/22/2022	9:10:00 AM	35.51	35.59	0.08	--	--	
GMW-30	12/20/2022	9:30:00 AM	36.83	37.17	0.34	--	--	Measured before vacuum enhanced recovery
GMW-30	12/20/2022	11:45:00 AM	40.69	40.69	0.00	--	--	Measured after vacuum enhanced recovery
GMW-30	12/20/2022	11:45:30 AM	40.58	40.58	0.00	0.161	0.323	
GMW-30	12/20/2022	11:46:00 AM	40.48	40.48	0.00	0.147	0.294	
GMW-30	12/20/2022	11:46:30 AM	40.39	40.39	0.00	0.132	0.264	
GMW-30	12/20/2022	11:47:00 AM	40.32	40.32	0.00	0.103	0.205	
GMW-30	12/20/2022	11:47:30 AM	40.24	40.24	0.00	0.117	0.235	
GMW-30	12/20/2022	11:48:00 AM	40.15	40.15	0.00	0.132	0.264	
GMW-30	12/20/2022	11:48:30 AM	40.07	40.07	0.00	0.117	0.235	
GMW-30	12/20/2022	11:49:00 AM	39.97	39.97	0.00	0.147	0.294	

Appendix D.2. LNAPL Recovery Data
SFPP Norwalk Pump Station, Norwalk, California

Well ID	Date	Time	Depth to Product (feet)	Depth to Water (feet)	Free Product Thickness (feet)	Water Volume Recovered in Well During Measurement Period (Gallons)	Water Recovery Rate During Measurement Period (Gallons/Minute)	Comment
GMW-30	12/20/2022	11:49:30 AM	39.89	39.89	0.00	0.117	0.235	
GMW-30	12/20/2022	11:50:00 AM	39.82	39.82	0.00	0.103	0.205	
GMW-30	12/20/2022	11:51:00 AM	39.66	39.66	0.00	0.235	0.235	
GMW-30	12/20/2022	11:52:00 AM	39.52	39.52	0.00	0.205	0.205	
GMW-30	12/20/2022	11:53:00 AM	39.37	39.37	0.00	0.220	0.220	
GMW-30	12/20/2022	11:54:00 AM	39.24	39.24	0.00	0.191	0.191	
GMW-30	12/20/2022	11:55:00 AM	39.09	39.09	0.00	0.220	0.220	
GMW-30	12/20/2022	12:00:00 PM	38.53	38.53	0.00	0.822	0.164	
GMW-30	12/20/2022	12:05:00 PM	38.23	38.23	0.00	0.440	0.088	
GMW-30	12/20/2022	12:10:00 PM	37.91	37.91	0.00	0.470	0.094	
GMW-30	12/20/2022	12:20:00 PM	37.59	37.59	0.00	0.470	0.047	
GMW-30	12/20/2022	12:40:00 PM	37.22	37.22	0.00	0.543	0.027	
GMW-30	12/21/2022	7:16:00 AM	36.05	36.05	0.00	1.717	-0.005	
GMW-30	12/21/2022	12:27:00 PM	36.01	36.03	0.02	0.029	0.000	
GMW-30	12/22/2022	8:58:00 AM	35.74	35.75	0.01	--	--	
GMW-O-12	12/21/2022	10:35:00 AM	33.70	33.73	0.03	--	--	Measured before vacuum enhanced recovery
GMW-O-12	12/21/2022	10:52:00 AM	--	--	--	--	--	
GMW-O-12	12/21/2022	12:08:00 PM	33.65	33.65	0.00	--	--	Measured after vacuum enhanced recovery
GMW-O-12	12/22/2022	10:00:00 AM	34.55	34.55	0.00	--	--	

Appendix E
Statistical Analysis Summary Data

Appendix E. Statistical Analysis Summary Data

SFPP Norwalk Pump Station, Norwalk, California

Mann-Kendall Test Data Preparation (All Data)																							
Location	Analyte	COUNT	DET	CEN	PER.DET	MIN.CEN	MAX.CEN	MIN.DET	MAX.DET	MEAN	MEDIAN	SD	CV	LASTVALUE	LASTDATE	DIFF	S	PVAL	SLOPE	RESULT	TREND	STABILITY	MIN.LAG
BW-1	TPH-g	1	0	1	0	100	100	---	---	100	100	---	---	ND (100)	May-1997	N/A	IS	IS	IS	IS	IS	IS	
BW-2	TPH-g	1	0	1	0	100	100	---	---	100	100	---	---	ND (100)	May-1997	N/A	IS	IS	IS	IS	IS	IS	
BW-3	TPH-g	1	0	1	0	100	100	---	---	100	100	---	---	ND (100)	May-1997	N/A	IS	IS	IS	IS	IS	IS	
BW-4	TPH-g	1	1	0	100	---	---	960	960	960	960	---	---	960	May-1997	0%	IS	IS	IS	IS	IS	IS	
BW-5	TPH-g	1	1	0	100	---	---	150	150	150	150	---	---	150	May-1997	0%	IS	IS	IS	IS	IS	IS	
BW-6	TPH-g	1	0	1	0	100	100	---	---	100	100	---	---	ND (100)	May-1997	N/A	IS	IS	IS	IS	IS	IS	
BW-7	TPH-g	1	1	0	100	---	---	200	200	200	200	---	---	200	May-1997	0%	IS	IS	IS	IS	IS	IS	
BW-8	TPH-g	1	0	1	0	100	100	---	---	100	100	---	---	ND (100)	May-1997	N/A	IS	IS	IS	IS	IS	IS	
BW-9	TPH-g	1	0	1	0	100	100	---	---	100	100	---	---	ND (100)	May-1997	N/A	IS	IS	IS	IS	IS	IS	
EXP-1	TPH-g	106	3	103	2.83	50	500	82	200	54.9407	100	23.9017	0.435	ND (100)	Nov-2022	50%	-216	0.020297149	0	98% (sig -)	Decreasing	---	1
EXP-2	TPH-g	109	2	107	1.83	50	500	120	160	52.3377	100	14.6736	0.2804	ND (100)	Nov-2022	38%	-119	0.091426313	---	90.9% (-)	No Trend	>50% ND	1
EXP-3	TPH-g	112	3	109	2.68	50	500	87	120	52.7326	100	11.7981	0.2237	ND (100)	Oct-2022	17%	-222	0.02323946	0	97.7% (sig -)	Decreasing	---	1
EXP-4	TPH-g	55	0	55	0	50	500	---	---	160.9091	50	143.9171	0.8944	ND (50)	Nov-2022	N/A	0	0.5	---	50% (+)	No Trend	>50% ND	19
EXP-5	TPH-g	86	0	86	0	50	500	---	---	129.6512	50	130.0176	1.0028	ND (50)	Nov-2022	N/A	0	0.5	---	50% (+)	No Trend	>50% ND	19
GB-21	TPH-g	1	0	1	0	50	50	---	---	50	50	---	---	ND (50)	Jan-2011	N/A	IS	IS	IS	IS	IS	IS	
GB-22	TPH-g	1	0	1	0	50	50	---	---	50	50	---	---	ND (50)	Jan-2011	N/A	IS	IS	IS	IS	IS	IS	
GB-23	TPH-g	1	0	1	0	100	100	---	---	100	100	---	---	ND (100)	Jan-2011	N/A	IS	IS	IS	IS	IS	IS	
GMW-1	TPH-g	66	42	24	63.64	50	1000	55	68000	4609.9085	500	11183.1565	2.4259	ND (50)	Nov-2022	100%	-932	6.260011531367	-132.4342	100% (sig -)	Decreasing	---	1
GMW-10	TPH-g	17	12	5	70.59	200	500	240	27000	5007.2941	2100	7074.4331	1.4128	250	Nov-2022	99%	-43	0.042	-287.8509	95.8% (sig -)	Decreasing	---	64
GMW-11	TPH-g	17	9	8	52.94	100	1000	31	42400	3459.8676	300	9874.0765	2.8539	ND (100)	Apr-2016	100%	2	0.484	---	51.6% (+)	No Trend	Not Stable	123
GMW-12	TPH-g	48	4	44	8.33	50	1000	99	160	79.125	100	28.7126	0.3629	ND (100)	Nov-2022	38%	-164	0.00120041	0	99.9% (sig -)	Decreasing	---	1
GMW-13	TPH-g	56	1	55	1.79	10	1000	1300	1300	139.4643	50	225.2628	1.6152	ND (50)	Nov-2022	96%	-49	0.068791538	---	93.1% (-)	No Trend	>50% ND	4
GMW-14	TPH-g	35	11	24	31.43	50	1000	58	1500	144.1538	100	256.186	1.7772	ND (100)	Oct-2014	93%	47	0.258	---	74.2% (+)	No Trend	>50% ND	55
GMW-14R	TPH-g	13	0	13	0	50	100	---	---	53.8462	50	13.8675	0.2575	ND (50)	Nov-2022	N/A	0	0.524	---	47.6% (+)	No Trend	>50% ND	6
GMW-15	TPH-g	31	10	21	32.26	100	1000	180	1900	299.0866	100	401.0172	1.3408	ND (100)	May-2022	95%	-155	0.004	0	99.6% (sig -)	Decreasing	---	154
GMW-16	TPH-g	31	0	31	0	38	1000	---	---	202.8387	100	186.9487	0.9217	ND (100)	Nov-2022	N/A	0	0.5063	---	49.4% (+)	No Trend	>50% ND	134
GMW-17	TPH-g	12	11	1	91.67	100	100	470	49000	5326.6667	875	13275.9415	2.4924	510	Oct-2014	99%	-21	0.087	---	91.3% (-)	No Trend	Not Stable	174
GMW-17R	TPH-g	10	3	7	30	100	100	550	1300	319	100	381.3778	1.1955	ND (100)	Nov-2022	92%	-20	0.045	0	95.5% (sig -)	Decreasing	---	166
GMW-18	TPH-g	13	6	7	46.15	100	100	120	37000	3584.6154	100	9718.997	2.7113	ND (100)	Nov-2022	100%	-23	0.092	---	90.8% (-)	No Trend	>50% ND	168
GMW-19	TPH-g	33	5	28	15.15	50	1000	160	3000	172.3636	100	507.5368	2.9446	ND (100)	Nov-2022	97%	30	0.328	---	67.2% (+)	No Trend	>50% ND	134
GMW-2	TPH-g	22	4	18	18.18	50	1000	91	380	97.9667	300	95.2803	0.9726	ND (50)	May-2010	87%	-16	0.338	---	66.2% (-)	No Trend	>50% ND	139
GMW-20	TPH-g	18	3	15	16.67	100	1000	160	1100	183.2593	300	234.1346	1.2776	ND (100)	Apr-2017	91%	-32	0.1225	---	87.8% (-)	No Trend	>50% ND	135
GMW-21	TPH-g	17	5	12	29.41	100	1000	130	1500	206.1961	100	327.5543	1.5886	ND (100)	Nov-2022	93%	-46	0.032	0	96.8% (sig -)	Decreasing	---	158
GMW-22	TPH-g	4	4	0	100	---	---	4100	46000	27525	30000	17419.4097	0.6329	32000	Oct-2012	30%	4	0.167	---	83.3% (+)	No Trend	Stable	181
GMW-23	TPH-g	10	10	0	100	---	---	59	37000	9430.9	385	14931.6496	1.5833	19000	Aug-2021	49%	-4	0.3975	---	60.2% (-)	No Trend	Not Stable	44
GMW-24	TPH-g	2	2	0	100	---	---	58000	70000	64000	64000	8485.2814	0.1326	58000	Oct-2011	17%	IS	IS	IS	IS	IS	IS	167
GMW-25	TPH-g	19	12	7	63.16	50	20000	56	15000	1830.0769	90	4235.6576	2.3145	ND (50)	Nov-2022	100%	-68	0.009	-27.6815	99.1% (sig -)	Decreasing	---	44
GMW-26	TPH-g	36	14	22	38.89	50	300	51	6700	468.0012	50	1189.6803	2.542	ND (50)	Nov-2022	99%	-265	2.005667556659	-1.1601	100% (sig -)	Decreasing	---	30
GMW-27	TPH-g	40	33	7	82.5	50	100	61	21000	3842.4	2350	4751.5487	1.2366	ND (100)	Oct-2014	100%	-276	0.000652638	-191.8591	99.9% (sig -)	Decreasing	---	78
GMW-28	TPH-g	36	22	14	61.11	50	100	58	46000	7166.9444	94	13590.0235	1.8962	ND (50)	Nov-2022	100%	-361	2.066493323127	-56.2164	100% (sig -)	Decreasing	---	31
GMW-29	TPH-g	7	7	0	100	---	---	1600	74000	25428.5714	13000	28154.2012	1.1072	2200	Aug-2021	97%	12	0.0515	---	94.8% (+)	No Trend	Not Stable	71
GMW-3	TPH-g	45	2	43	4.44	50	1000	17	120	20.1212	50	17.6562	0.8775	ND (50)	Nov-2022	58%	-33	0.189190775	---	81.1% (-)	No Trend	>50% ND	64
GMW-30	TPH-g	11	8	3	72.73	50	100	99	14000	2385.0303	280	4464.3901	1.8718	ND (50)	Nov-2020	100%	-50	5.721793422708	-131.3599	100% (sig -)	Decreasing	---	31
GMW-31	TPH-g	29	3	26	10.34	100	500	55	1100	107.4138	100	206.6132	1.9235	ND (100)	Nov-2022	91%	-67	0.1085	---	89.1% (-)	No Trend	>50% ND	134
GMW-32	TPH-g	16	8	8	50	100	500	63	1000	289.2227	300	263.3009	0.9104	290	Oct-2014	71%	10	0.345	---	65.5% (+)	No Trend	Stable	135
GMW-33	TPH-g	12	0	12	0	38	500	---	---	274	300	121.7419	0.4443	ND (300)	Apr-2002	N/A	0	0.527	---	47.3% (+)	No Trend	>50% ND	134
GMW-34	TPH-g	6	3	3	50	300	300	740	9500	2016.6667	520	3356.276	1.6643	960	Apr-2002	90%	-4	0.2975	---	70.2% (-)	No Trend	Not Stable	155
GMW-35	TPH-g	1	1	0	100	---	---	20000	20000	20000	20000	---	---	20000	May-2001	0%	IS	IS	IS	IS	IS	IS	
GMW-35R	TPH-g	11	8	3	72.73	100	100	160	1200	351.8182	190	329.0708	0.9353	ND (100)	Nov-2022	92%	-5	0.381	---	61.9% (-)	No Trend	Stable	161
GMW-36	TPH-g	72	65	7	90.28	50	200	68	560000	35324.6914	7950	79693.0828	2.256	ND (50)	Nov-2022	100%	-1101	4.387320018395	-1270.0702	100% (sig -)	Decreasing	---	14
GMW-37	TPH-g	63	0	63	0	10	500	---	---	109.6825	50	113.393	1.0338	ND (50)	May-2022	N/A	0	0.5	---	50% (+)	No Trend	>50% ND	48
GMW-38	TPH-g	68	0	68	0	10	500	---	---	94.2647	50	102.2773	1.085	ND (50)	May-2022	N/A	0	0.5	---	50% (+)	No Trend	>50% ND	48
GMW-39	TPH-g	73	3	70	4.11	10	500	96	160	15.6387	50	25.1687	1.6094	ND (50)	Nov-2022	69%	-27	0.359003842	---	64.1% (-)	No Trend	>50% ND	47
GMW-4	TPH-g	24	21	3	87.5	100	1000	380	16000	2400.9722	1700	3128.9396	1.3032	1800	Oct-2013	89%	102	0.005994499	77.8982	99.4% (sig +)	Increasing	---	1
GMW-40	TPH-g	18	3	15	16.67	50	500	120	400	101.5126	300	93.0224	0.9164	ND (100)	Oct-2016	75%	-26	0.1745	---	82.5% (-)	No Trend	>50% ND	134

Appendix E. Statistical Analysis Summary Data

SFPP Norwalk Pump Station, Norwalk, California

Mann-Kendall Test Data Preparation (All Data)																							
Location	Analyte	COUNT	DET	CEN	PER.DET	MIN.CEN	MAX.CEN	MIN.DET	MAX.DET	MEAN	MEDIAN	SD	CV	LASTVALUE	LASTDATE	DIFF	S	PVAL	SLOPE	RESULT	TREND	STABILITY	MIN.LAG
GMW-41	TPH-g	29	2	27	6.9	50	500	75	250	72.9167	100	44.6339	0.6121	ND (100)	Nov-2022	60%	-55	0.1575	---	84.2% (-)	No Trend	>50% ND	134
GMW-42	TPH-g	24	6	18	25	100	300	380	7900	1183.75	100	2439.8187	2.0611	ND (100)	Nov-2022	99%	-117	0.0015	0	99.9% (sig -)	Decreasing	---	154
GMW-43	TPH-g	28	1	27	3.57	50	500	620	620	195.3571	100	141.1981	0.7228	ND (100)	Nov-2022	84%	-27	0.305	---	69.5% (-)	No Trend	>50% ND	134
GMW-44	TPH-g	30	3	27	10	100	500	68	820	97.7474	100	135.6313	1.3876	ND (100)	Nov-2022	88%	-46	0.213	---	78.7% (-)	No Trend	>50% ND	135
GMW-45	TPH-g	23	22	1	95.65	100	100	230	23000	3952.6087	3200	4630.8429	1.1716	ND (100)	Nov-2022	100%	-89	0.010016133	-122.8551	99% (sig -)	Decreasing	---	134
GMW-47	TPH-g	57	26	31	45.61	100	300	130	9600	832.8156	100	1921.7385	2.3075	160	Nov-2022	98%	-396	0.001465198	0	99.9% (sig -)	Decreasing	---	18
GMW-48	TPH-g	19	11	8	57.89	100	100	150	56000	3509.4737	280	12391.5958	3.5309	ND (100)	Nov-2022	100%	-133	7.3743086659305	-179.0191	100% (sig -)	Decreasing	---	154
GMW-4R	TPH-g	13	4	9	30.77	50	100	51	120	62.1923	50	22.7701	0.3661	ND (50)	Nov-2022	58%	-14	0.218	---	78.2% (-)	No Trend	>50% ND	1
GMW-5	TPH-g	17	0	17	0	50	1000	---	---	264.7059	300	228.2848	0.8624	ND (100)	Apr-2015	N/A	0	0.516	---	48.4% (+)	No Trend	>50% ND	154
GMW-50	TPH-g	1	0	1	0	100	100	---	---	100	100	---	---	ND (100)	Apr-2016	N/A	IS	IS	IS	IS	IS	IS	---
GMW-54	TPH-g	2	0	2	0	100	100	---	---	100	100	0	0	ND (100)	Apr-2017	N/A	IS	IS	IS	IS	IS	IS	730
GMW-56	TPH-g	13	0	13	0	100	100	---	---	100	100	0	0	ND (100)	Nov-2022	N/A	0	0.524	---	47.6% (+)	No Trend	>50% ND	162
GMW-57	TPH-g	13	1	12	7.69	100	100	430	430	125.3846	100	91.5255	0.73	ND (100)	Nov-2022	77%	2	0.476	---	52.4% (+)	No Trend	>50% ND	160
GMW-58	TPH-g	9	2	7	22.22	100	100	150	390	137.7778	100	90.5266	0.657	ND (100)	Nov-2022	74%	-11	0.1545	---	84.5% (-)	No Trend	>50% ND	164
GMW-59	TPH-g	13	3	10	23.08	100	100	210	470	160	100	121.592	0.76	ND (100)	Nov-2022	79%	-33	0.025	0	97.5% (sig -)	Decreasing	---	160
GMW-6	TPH-g	38	2	36	5.26	50	1000	3400	5300	276.3158	100	984.601	3.5633	ND (100)	Nov-2022	98%	-41	0.309	---	69.1% (-)	No Trend	>50% ND	48
GMW-60	TPH-g	52	39	13	75	100	100	110	15000	2415.9615	1450	3125.8957	1.2939	ND (100)	Nov-2022	99%	-1033	1.0707876852306	-308.394	100% (sig -)	Decreasing	---	40
GMW-61	TPH-g	51	37	14	72.55	100	100	120	23000	3622.9412	740	5836.3201	1.6109	ND (100)	Nov-2022	100%	-1056	2.1886096789988	-410.9272	100% (sig -)	Decreasing	---	40
GMW-62	TPH-g	20	20	0	100	---	---	510	17000	3575.5	2300	3708.5683	1.0372	4300	Oct-2022	75%	-31	0.164812595	---	83.5% (-)	No Trend	Not Stable	70
GMW-63	TPH-g	24	0	24	0	100	100	---	---	100	100	0	0	ND (100)	Oct-2022	N/A	0	0.51	---	49% (+)	No Trend	>50% ND	70
GMW-64	TPH-g	24	0	24	0	100	100	---	---	100	100	0	0	ND (100)	Oct-2022	N/A	0	0.51	---	49% (+)	No Trend	>50% ND	70
GMW-65	TPH-g	20	0	20	0	100	100	---	---	100	100	0	0	ND (100)	Oct-2022	N/A	0	0.513	---	48.7% (+)	No Trend	>50% ND	124
GMW-66	TPH-g	4	0	4	0	100	100	---	---	100	100	0	0	ND (100)	Oct-2014	N/A	0	0.625	---	37.5% (+)	No Trend	>50% ND	190
GMW-66R	TPH-g	14	0	14	0	100	100	---	---	100	100	0	0	ND (100)	Nov-2022	N/A	0	0.522	---	47.8% (+)	No Trend	>50% ND	162
GMW-67	TPH-g	15	6	9	40	100	100	110	970	188	100	218.5467	1.1625	ND (100)	Oct-2022	90%	-14	0.2635	---	73.6% (-)	No Trend	>50% ND	161
GMW-68	TPH-g	4	4	0	100	---	---	1900	17000	9875	10300	7277.9919	0.737	1900	Oct-2022	89%	-6	0.042	-2073.7286	95.8% (sig -)	Decreasing	---	173
GMW-69	TPH-g	15	14	1	93.33	100	100	130	3600	1318.6667	930	1061.2249	0.8048	ND (100)	Oct-2022	97%	-61	0.001	-354.1779	99.9% (sig -)	Decreasing	---	161
GMW-7	TPH-g	14	14	0	100	---	---	150	52000	37566.4286	525	138854.0893	3.6962	790	Nov-2022	100%	12	0.277	---	72.3% (+)	No Trend	Not Stable	161
GMW-8	TPH-g	52	2	50	3.85	50	1000	73	220	54.7875	50	26.3952	0.4818	ND (50)	Nov-2022	77%	-93	0.014327406	0	98.6% (sig -)	Decreasing	---	2
GMW-9	TPH-g	17	7	10	41.18	50	50	67	61000	7265.3529	50	18449.5812	2.5394	ND (50)	Nov-2022	100%	-71	0.0015	-16.1561	99.9% (sig -)	Decreasing	---	44
GMW-O-1	TPH-g	88	0	88	0	10	500	---	---	110.9091	50	115.2273	1.0389	ND (50)	Nov-2022	N/A	0	0.5	---	50% (+)	No Trend	>50% ND	29
GMW-O-10	TPH-g	62	41	21	66.13	50	500	52	32000	3445.7399	175	6627.2833	1.9233	ND (50)	Nov-2022	100%	-868	3.7902918137433	-31.2973	100% (sig -)	Decreasing	---	30
GMW-O-11	TPH-g	9	4	5	44.44	50	100	95	10000	1205	100	3110.2849	2.5811	ND (50)	Aug-2022	100%	4	0.381	---	61.9% (+)	No Trend	>50% ND	63
GMW-O-12	TPH-g	8	8	0	100	---	---	5300	34000	21162.5	21500	9792.6995	0.4627	5300	Aug-2021	84%	0	0.548	---	45.2% (+)	No Trend	Stable	175
GMW-O-14	TPH-g	86	80	6	93.02	50	50	330	16000	22584.5349	17000	23661.2341	1.0477	ND (50)	Nov-2022	100%	-1063	3.7048394005978	-893.6747	100% (sig -)	Decreasing	---	3
GMW-O-15	TPH-g	42	41	1	97.62	1000	1000	190	37000	19971.7582	1750	60312.886	3.0199	ND (1000)	Nov-2020	100%	17	0.431153178	---	56.9% (+)	No Trend	Not Stable	14
GMW-O-16	TPH-g	86	8	78	9.3	50	500	57	17000	306.1366	50	1875.351	6.1259	ND (50)	Nov-2022	100%	-30	0.414809197	---	58.5% (-)	No Trend	>50% ND	3
GMW-O-17	TPH-g	44	0	44	0	50	500	---	---	125	50	130.0715	1.0406	ND (50)	Nov-2022	N/A	0	0.5	---	50% (+)	No Trend	>50% ND	134
GMW-O-18	TPH-g	61	42	19	68.85	50	3000	55	1100000	182635.5606	200	1396526.543	7.6465	1600	Nov-2022	100%	493	0.000927985	22.9362	99.9% (sig +)	Increasing	---	14
GMW-O-19	TPH-g	85	6	79	7.06	50	500	52	7500	151.3326	50	805.2697	5.3212	ND (50)	Nov-2022	99%	-159	0.087864026	---	91.2% (-)	No Trend	>50% ND	16
GMW-O-2	TPH-g	81	0	81	0	10	500	---	---	95.1852	50	100.0764	1.0514	ND (50)	Nov-2022	N/A	0	0.5	---	50% (+)	No Trend	>50% ND	13
GMW-O-20	TPH-g	23	21	2	91.3	100	100	82	48000	12765.4783	1300	17281.2716	1.3538	ND (100)	Aug-2022	100%	-198	9.7167806245578	-3369.1696	100% (sig -)	Decreasing	---	45
GMW-O-21	TPH-g	24	16	8	66.67	50	8000	140	66000	10969.8698	4500	16680.9953	1.5206	ND (50)	Nov-2022	100%	-166	1.4733300304214	-2413.9026	100% (sig -)	Decreasing	---	63
GMW-O-23	TPH-g	21	15	6	71.43	50	100	57	120000	15241.9048	110	31310.6884	2.0543	ND (50)	May-2022	100%	-134	2.3405391402775	-1737.2463	100% (sig -)	Decreasing	---	45
GMW-O-24	TPH-g	22	0	22	0	50	50	---	---	50	50	0	0	ND (50)	Nov-2022	N/A	0	0.5113	---	48.9% (+)	No Trend	>50% ND	62
GMW-O-3	TPH-g	90	48	42	53.33	50	500	51	28000	1182.8218	120	3515.3193	2.972	ND (50)	Nov-2022	100%	-1964	2.4931025668396	-41.4973	100% (sig -)	Decreasing	---	13
GMW-O-4	TPH-g	59	0	59	0	10	500	---	---	99.322	50	104.6812	1.054	ND (50)	Nov-2022	N/A	0	0.5	---	50% (+)	No Trend	>50% ND	1
GMW-O-4 (MID)	TPH-g	32	0	32	0	10	500	---	---	128.4375	50	128.5429	1.0008	ND (50)	Oct-2012	N/A	0	0.506	---	49.4% (+)	No Trend	>50% ND	133
GMW-O-5	TPH-g	65	0	65	0	10	500	---	---	130.9231	50	132.9323	1.0153	ND (50)	Nov-2022	N/A	0	0.5	---	50% (+)	No Trend	>50% ND	30
GMW-O-6	TPH-g	24	0	24	0	10	500	---	---	160.8333	100	135.4194	0.842	ND (50)	Apr-2012	N/A	0	0.51	---	49% (+)	No Trend	>50% ND	75
GMW-O-7	TPH-g	4	0	4	0	10	500	---	---	177.5	100	219.1461	1.2346	ND (500)	May-1999	N/A	0	0.625	---	37.5% (+)	No Trend	>50% ND	202
GMW-O-8	TPH-g	25	0	25	0	10	300	---	---	64.4	50	52.6054	0.8169	ND (50)	Oct-2012	N/A	0	0.509	---	49.1% (+)	No Trend	>50% ND	109
GMW-O-9	TPH-g	58	1	57	1.72	10	500	130	130	96.3793	50	102.2329	1.0607	ND (50)	Nov-2022	62%	-57	0.047205634	0	95.3% (sig -)	Decreasing	---	29
GMW-SF-10	TPH-g	7	2	5	28.57	50	50	90	100	62.8571	50	20.5039	0.3262	ND (50)	Oct-2012	50%	-9	0.119	---	88.1% (-)	No Trend	>50% ND	16
GMW-SF-7	TPH-g	63	3	60	4.76	50	500	220	550	66.1474	50	75.7829	1.1457	ND (50)	May-2022	91%	-91	0.073295869	---	92.7% (-)	No Trend	>50% ND	53

Appendix E. Statistical Analysis Summary Data

SFPP Norwalk Pump Station, Norwalk, California

Mann-Kendall Test Data Preparation (All Data)																							
Location	Analyte	COUNT	DET	CEN	PER.DET	MIN.CEN	MAX.CEN	MIN.DET	MAX.DET	MEAN	MEDIAN	SD	CV	LASTVALUE	LASTDATE	DIFF	S	PVAL	SLOPE	RESULT	TREND	STABILITY	MIN.LAG
GMW-SF-8	TPH-g	63	1	62	1.59	50	500	660	660	112.8571	50	133.2404	1.1806	ND (50)	Nov-2022	92%	-46	0.107981354	--	89.2% (-)	No Trend	>50% ND	64
GMW-SF-9	TPH-g	8	1	7	12.5	50	100	79	79	59.875	50	19.1269	0.3194	ND (50)	Oct-2012	37%	-5	0.317	--	68.3% (-)	No Trend	>50% ND	1
GW-1	TPH-g	6	0	6	0	100	100	---	---	100	100	0	0	ND (100)	Apr-2017	N/A	0	0.5773	---	42.3% (+)	No Trend	>50% ND	175
GW-13(6")	TPH-g	25	2	23	8	100	100	230	1500	161.2	100	274.4641	1.7026	ND (100)	Nov-2022	93%	-31	0.244	---	75.6% (-)	No Trend	>50% ND	161
GW-14(1")	TPH-g	3	3	0	100	---	---	110	950	653.3333	900	471.2041	0.7212	950	Jan-2010	0%	IS	IS	IS	IS	IS	IS	83
GW-14(6")	TPH-g	7	7	0	100	---	---	690	2400	1544.2857	1700	597.8812	0.3872	1700	Oct-2014	29%	8	0.155	---	84.5% (+)	No Trend	Stable	180
GW-14R	TPH-g	4	2	2	50	100	100	140	1400	435	120	557.3823	1.2813	ND (100)	Nov-2022	93%	-5	0.1045	---	89.5% (-)	No Trend	Not Stable	165
GW-15(6")	TPH-g	17	8	9	47.06	100	100	190	32000	3948.2353	100	7761.103	1.9657	ND (100)	Nov-2022	100%	-90	3.291742541478	-443.6098	100% (sig -)	Decreasing	---	4
GW-16(6")	TPH-g	23	2	21	8.7	100	100	100	2500	204.3478	100	489.4347	2.3951	ND (100)	Nov-2022	96%	-17	0.338	---	66.2% (-)	No Trend	>50% ND	82
GW-2	TPH-g	23	2	21	8.7	100	100	180	1800	177.3913	100	346.325	1.9523	ND (100)	Nov-2022	94%	-29	0.232	---	76.8% (-)	No Trend	>50% ND	161
GW-3	TPH-g	19	0	19	0	100	100	---	---	100	100	0	0	ND (100)	Nov-2022	N/A	0	0.514	---	48.6% (+)	No Trend	>50% ND	160
GW-4	TPH-g	3	0	3	0	100	100	---	---	100	100	0	0	ND (100)	Oct-2016	N/A	IS	IS	IS	IS	IS	IS	181
GW-6	TPH-g	25	2	23	8	100	300	339	690	133.16	100	122.9197	0.9231	ND (100)	Nov-2022	86%	-43	0.165	---	83.5% (-)	No Trend	>50% ND	160
GW-7	TPH-g	4	0	4	0	100	300	---	---	150	100	100	0.6667	ND (100)	Apr-2017	N/A	0	0.625	---	37.5% (+)	No Trend	>50% ND	190
GW-8	TPH-g	18	0	18	0	100	100	---	---	100	100	0	0	ND (100)	Nov-2022	N/A	0	0.515	---	48.5% (+)	No Trend	>50% ND	158
GWR-1	TPH-g	28	25	3	89.29	100	500	130	16000	2671.6369	1650	3194.9962	1.1959	ND (100)	Oct-2014	99%	-130	0.005351541	-140.3461	99.5% (sig -)	Decreasing	---	87
GWR-1R	TPH-g	12	0	12	0	50	100	---	---	54.1667	50	14.4338	0.2665	ND (50)	Nov-2022	N/A	0	0.527	---	47.3% (+)	No Trend	>50% ND	2
GWR-2	TPH-g	1	1	0	100	---	---	610	610	610	610	---	---	610	Jan-1994	0%	IS	IS	IS	IS	IS	IS	---
GWR-3	TPH-g	3	2	1	66.67	20000	20000	21000	25000	22000	21000	2160.2469	0.0982	ND (20000)	Oct-2011	20%	IS	IS	IS	IS	IS	IS	183
HL-1	TPH-g	1	0	1	0	10	10	---	---	10	10	---	---	ND (10)	Apr-1994	N/A	IS	IS	IS	IS	IS	IS	---
HL-2	TPH-g	56	6	50	10.71	50	500	29	1400	73.066	50	194.308	2.6593	ND (50)	Nov-2022	96%	-237	0.000909931	0	99.9% (sig -)	Decreasing	---	78
HL-3	TPH-g	40	5	35	12.5	50	300	80	700	72.5764	50	102.3055	1.4096	ND (50)	Nov-2022	93%	-94	0.14	---	86% (-)	No Trend	>50% ND	30
HL-4	TPH-g	21	17	4	80.95	50	300	200	2800	971.619	690	834.6304	0.859	200	Nov-2004	93%	36	0.144323707	---	85.6% (+)	No Trend	Stable	139
HL-5	TPH-g	5	4	1	80	100	100	950	4000	2110	2100	1457.5322	0.6908	950	Jul-1997	76%	0	0.592	---	40.8% (+)	No Trend	Stable	171
MW-10	TPH-g	17	0	17	0	38	500	---	---	219.8824	300	133.3519	0.6065	ND (100)	Apr-2016	N/A	0	0.516	---	48.4% (+)	No Trend	>50% ND	134
MW-11	TPH-g	7	2	5	28.57	300	50000	220	900	333.3333	300	253.421	0.7603	220	Apr-2012	76%	-1	0.5	---	50% (-)	No Trend	>50% ND	154
MW-12	TPH-g	55	1	54	1.82	50	500	220	220	104.9091	50	108.4892	1.0341	ND (50)	Nov-2022	77%	-46	0.078187868	---	92.2% (-)	No Trend	>50% ND	133
MW-13	TPH-g	37	1	36	2.7	50	500	1100	1100	189.1892	100	187.8738	0.993	ND (100)	Nov-2022	91%	-28	0.363	---	63.7% (-)	No Trend	>50% ND	134
MW-14	TPH-g	39	6	33	15.38	50	500	200	670	124.3208	300	143.1246	1.1513	ND (100)	Apr-2017	85%	85	0.156	---	84.4% (+)	No Trend	>50% ND	19
MW-15	TPH-g	28	17	11	60.71	50	500	190	59000	2672.6099	500	10856.7048	4.0622	590	Oct-2014	99%	149	0.001246512	35.3497	99.9% (sig +)	Increasing	---	111
MW-15R	TPH-g	12	5	7	41.67	50	100	53	130	62.1667	51.5	22.2925	0.3586	ND (50)	Nov-2022	62%	1	0.5	---	50% (+)	No Trend	>50% ND	161
MW-16	TPH-g	40	2	38	5	50	500	50	51	50.1111	100	0.3143	0.0063	ND (100)	Nov-2022	N/A	-35	0.347	---	65.3% (-)	No Trend	>50% ND	98
MW-17	TPH-g	36	2	34	5.56	50	500	45	130	48.4	100	16.6565	0.3441	ND (100)	Nov-2022	23%	-21	0.3935	---	60.7% (-)	No Trend	>50% ND	134
MW-18 (MID)	TPH-g	31	12	19	38.71	50	200	96	7200	701.9653	100	1625.512	2.3157	ND (100)	Nov-2022	99%	-161	0.003	0	99.7% (sig -)	Decreasing	---	29
MW-19 (MID)	TPH-g	64	26	38	40.62	50	10000	54	8400	533.7159	59	1437.7533	2.6939	ND (50)	Nov-2022	99%	-698	2.679578074094	0	100% (sig -)	Decreasing	---	48
MW-20 (MID)	TPH-g	57	8	49	14.04	50	500	26	97	31.9756	50	14.551	0.4551	ND (50)	Nov-2022	48%	-61	0.246259332	---	75.4% (-)	No Trend	>50% ND	49
MW-21 (MID)	TPH-g	40	10	30	25	50	500	57	2300	154.3175	59.5	404.2446	2.6196	ND (50)	Nov-2022	98%	-106	0.111	---	88.9% (-)	No Trend	>50% ND	1
MW-22 (MID)	TPH-g	47	2	45	4.26	50	500	46	180	51.1538	100	25.7692	0.5038	ND (100)	Nov-2022	44%	-37	0.171474606	---	82.9% (-)	No Trend	>50% ND	1
MW-23 (MID)	TPH-g	14	2	12	14.29	250	500	140	1400	230	300	324.4996	1.4109	ND (300)	Oct-2002	79%	-17	0.194	---	80.6% (-)	No Trend	>50% ND	154
MW-24	TPH-g	33	3	30	9.09	50	300	92	700	91.3388	100	109.639	1.2004	ND (100)	Nov-2022	86%	-69	0.1475	---	85.2% (-)	No Trend	>50% ND	134
MW-25	TPH-g	19	0	19	0	50	500	---	---	250	300	137.4369	0.5497	ND (100)	Nov-2019	N/A	0	0.514	---	48.6% (+)	No Trend	>50% ND	1
MW-26	TPH-g	35	16	19	45.71	50	500	130	8400	1109.7195	250	2213.0766	1.9943	ND (100)	Nov-2022	99%	-130	0.033	0	96.7% (sig -)	Decreasing	---	135
MW-27	TPH-g	35	4	31	11.43	50	300	300	7200	313.4286	100	1207.0695	3.8512	ND (100)	Nov-2022	99%	-82	0.126	---	87.4% (-)	No Trend	>50% ND	135
MW-28	TPH-g	17	3	14	17.65	50	500	220	1500	180.8471	300	339.933	1.8797	ND (100)	Apr-2017	93%	-9	0.373	---	62.7% (-)	No Trend	>50% ND	134
MW-29	TPH-g	31	14	17	45.16	100	4000	120	84700	4339.2533	120	15517.6788	3.5761	ND (100)	Nov-2022	100%	-243	3.1595996006217	-59.8325	100% (sig -)	Decreasing	---	155
MW-6	TPH-g	58	2	56	3.45	50	500	89	130	52.5981	50	12.7635	0.2427	ND (50)	Nov-2022	62%	-61	0.100600123	---	89.9% (-)	No Trend	>50% ND	132
MW-7	TPH-g	58	13	45	22.41	50	500	57	5800	263.7061	50	909.8741	3.4503	ND (50)	Nov-2022	99%	-454	1.4873410691507	0	100% (sig -)	Decreasing	---	134
MW-8	TPH-g	71	12	59	16.9	50	500	79	2100	166.9877	50	380.8034	2.2804	ND (50)	Nov-2022	98%	-374	0.002229562	0	99.8% (sig -)	Decreasing	---	52
MW-9	TPH-g	46	32	14	69.57	50	500	53	4700	902.1388	720	958.5806	1.0626	ND (50)	Nov-2022	99%	-412	3.8506932469317	-59.3545	100% (sig -)	Decreasing	---	1
MW-O-1	TPH-g	8	6	2	75	50	50	4500	34000	15700	14500	12871.1645	0.8198	ND (50)	Feb-2021	100%	-19	0.0115	-1188.9815	98.9% (sig -)	Decreasing	---	184
MW-O-2	TPH-g	20	19	1	95	5000	5000	520	73000	13368.5714	6850	18045.7714	1.3499	610	Nov-2022	99%	-68	0.014775433	-2567.0419	98.5% (sig -)	Decreasing	---	63
MW-SF-1	TPH-g	50	37	13	74	50	500	55	34000	9837.9643	10000	8483.0686	0.8623	ND (500)	Nov-2022	99%	-669	8.1743571911374	-1004.3239	100% (sig -)	Decreasing	---	45
MW-SF-10	TPH-g	3	3	0	100	---	---	18000	31000	26333.3333	30000	7234.1781	0.2747	18000	Oct-2011	42%	IS	IS	IS	IS	IS	IS	182
MW-SF-11	TPH-g	5	5	0	100	---	---	7800	77000	29160	16000	27925.4006	0.9577	77000	Oct-2012	0%	6	0.117	---	88.3% (+)	No Trend	Stable	167
MW-SF-12	TPH-g	3	3	0	100	---	---	18000	120000	55000	27000	56471.2316	1.0267	120000	Oct-2011	0%	IS	IS	IS	IS	IS	IS	167

Appendix E. Statistical Analysis Summary Data

SFPP Norwalk Pump Station, Norwalk, California

Mann-Kendall Test Data Preparation (All Data)																								
Location	Analyte	COUNT	DET	CEN	PER.DET	MIN.CEN	MAX.CEN	MIN.DET	MAX.DET	MEAN	MEDIAN	SD	CV	LASTVALUE	LASTDATE	DIFF	S	PVAL	SLOPE	RESULT	TREND	STABILITY	MIN.LAG	
MW-SF-13	TPH-g	17	8	9	47.06	50	200	78	42000	3721.5462	200	9863.4357	2.6504	110	Nov-2022	100%	-54	0.014	-259.1766	98.6% (sig -)	Decreasing	---	45	
MW-SF-14	TPH-g	8	7	1	87.5	20000	20000	370	270000	44052	16500	85914.1248	1.9503	370	Apr-2016	100%	-8	0.199	---	80.1% (-)	No Trend	Not Stable	167	
MW-SF-15	TPH-g	17	10	7	58.82	100	500	110	52000	4263.9276	130	12293.4145	2.8831	ND (200)	Nov-2022	100%	-80	0.000342605	-37.0698	100% (sig -)	Decreasing	---	45	
MW-SF-16	TPH-g	6	6	0	100	---	---	3000	1e+05	25150	6900	38020.7706	1.5118	3000	Oct-2015	97%	3	0.36	---	64% (+)	No Trend	Not Stable	168	
MW-SF-2	TPH-g	4	4	0	100	---	---	1000	110000	57750	60000	45638.9819	0.7903	72000	Oct-2011	35%	2	0.375	---	62.5% (+)	No Trend	Stable	182	
MW-SF-3	TPH-g	8	7	1	87.5	500	500	400	280000	41337.5	8450	90325.8122	2.1851	280000	Nov-2015	0%	14	0.054	---	94.6% (+)	No Trend	Not Stable	29	
MW-SF-4	TPH-g	32	20	12	62.5	50	500	500	40000	10035.625	6450	10838.1574	1.08	ND (100)	Nov-2022	100%	-265	5.1779561545117	-1444.8091	100% (sig -)	Decreasing	---	45	
MW-SF-5	TPH-g	8	5	3	62.5	200	500	270	11000	2081.25	520	3538.1755	1.7	270	Oct-2015	98%	-17	0.0235	-140.7883	97.7% (sig -)	Decreasing	---	175	
MW-SF-6	TPH-g	18	11	7	61.11	200	200	110	59000	8996.3889	200	16530.408	1.8374	110	Nov-2022	100%	-90	0.00024724	-716.9643	100% (sig -)	Decreasing	---	45	
MW-SF-9	TPH-g	18	16	2	88.89	500	500	110	24000	3218.1481	1010	5454.3788	1.6949	2300	Apr-2016	90%	-10	0.3685	---	63.1% (-)	No Trend	Not Stable	67	
PO-7	TPH-g	1	0	1	0	100	100	---	---	100	100	---	---	ND (100)	Nov-2005	N/A	IS	IS	IS	IS	IS	IS	IS	IS
PW-1	TPH-g	34	4	30	11.76	50	500	110	190	66.9167	75	40.3153	0.6025	ND (100)	Nov-2019	47%	-112	0.0505	---	95% (-)	No Trend	>50% ND	133	
PW-2	TPH-g	36	5	31	13.89	50	500	30	140	46.267	300	32.3594	0.6994	ND (50)	Apr-2008	64%	-47	0.2665	---	73.4% (-)	No Trend	>50% ND	48	
PW-3	TPH-g	61	2	59	3.28	10	500	42	140	28.4255	50	22.8294	0.8031	ND (50)	Nov-2022	64%	-111	0.012972402	0	98.7% (sig -)	Decreasing	---	48	
PZ-1	TPH-g	11	7	4	63.64	100	300	220	2000	455.0909	350	510.8968	1.1226	ND (300)	Apr-2002	85%	-1	0.5	---	50% (-)	No Trend	Not Stable	140	
PZ-10	TPH-g	32	11	21	34.38	50	1000	340	190000	7190.9492	270	32930.2076	4.5794	ND (200)	Apr-2016	100%	-186	0.001	0	99.9% (sig -)	Decreasing	---	51	
PZ-2	TPH-g	24	15	9	62.5	50	100	53	2300	529.3056	210	692.3209	1.308	ND (50)	Nov-2022	98%	-141	0.00017415	-53.1673	100% (sig -)	Decreasing	---	29	
PZ-3	TPH-g	15	9	6	60	100	100	210	5300	1034	690	1403.3569	1.3572	ND (100)	Nov-2022	98%	-63	0.001	-201.0738	99.9% (sig -)	Decreasing	---	158	
PZ-5	TPH-g	75	70	5	93.33	50	10000	120	3200000	50235.0904	3000	367305.9793	7.3117	120	Nov-2022	100%	420	0.027544439	126.3233	97.2% (sig +)	Increasing	---	1	
PZ-6	TPH-g	4	0	4	0	50	300	---	---	175	175	144.3376	0.8248	ND (50)	Jul-2004	N/A	0	0.625	---	37.5% (+)	No Trend	>50% ND	72	
PZ-7A	TPH-g	3	3	0	100	---	---	160	340	246.6667	240	90.185	0.3656	240	Oct-2003	29%	IS	IS	IS	IS	IS	IS	IS	
PZ-7B	TPH-g	3	3	0	100	---	---	61	98	83	90	19.4679	0.2346	90	Oct-2003	8%	IS	IS	IS	IS	IS	IS	IS	
PZ-8A	TPH-g	4	0	4	0	50	50	---	---	50	50	0	0	ND (50)	Dec-2006	N/A	0	0.625	---	37.5% (+)	No Trend	>50% ND	16	
PZ-8B	TPH-g	4	2	2	50	50	50	86	310	124	68	108.3882	0.8741	ND (50)	Dec-2006	84%	1	0.5	---	50% (+)	No Trend	Stable	16	
PZ-9A	TPH-g	3	0	3	0	50	50	---	---	50	50	0	0	ND (50)	Oct-2003	N/A	IS	IS	IS	IS	IS	IS	IS	
PZ-9B	TPH-g	3	1	2	33.33	50	50	75	75	58.3333	50	14.4338	0.2474	ND (50)	Oct-2003	33%	IS	IS	IS	IS	IS	IS	IS	
RTF-18-N	TPH-g	1	1	0	100	---	---	25000	25000	25000	25000	---	---	25000	Apr-2017	0%	IS	IS	IS	IS	IS	IS	IS	
RTF-18-NNW	TPH-g	1	1	0	100	---	---	30000	30000	30000	30000	---	---	30000	Apr-2017	0%	IS	IS	IS	IS	IS	IS	IS	
TF-15	TPH-g	6	6	0	100	---	---	160	2300	1373.3333	1500	810.8925	0.5905	2300	Nov-2022	0%	1	0.5	---	50% (+)	No Trend	Stable	166	
TF-16	TPH-g	10	10	0	100	---	---	170	6000	1731	1200	1766.16	1.0203	1200	Nov-2022	80%	-10	0.216	---	78.4% (-)	No Trend	Not Stable	167	
TF-17	TPH-g	3	3	0	100	---	---	2900	18000	9933.3333	8900	7602.8503	0.7654	2900	Nov-2014	84%	IS	IS	IS	IS	IS	IS	IS	
TF-17R	TPH-g	6	6	0	100	---	---	1500	8600	4233.3333	3900	2902.1831	0.6856	1500	Nov-2022	83%	-9	0.068	---	93.2% (-)	No Trend	Stable	168	
TF-18	TPH-g	7	6	1	85.71	100	100	450	54000	14435.7143	6300	18240.3539	1.2636	ND (100)	Nov-2022	100%	-13	0.035	-6667.7943	96.5% (sig -)	Decreasing	---	168	
TF-19	TPH-g	1	1	0	100	---	---	710	710	710	710	---	---	710	Nov-2018	0%	IS	IS	IS	IS	IS	IS	IS	
TF-20R	TPH-g	11	7	4	63.64	100	100	170	1300	475.4545	410	391.7412	0.8239	ND (100)	Nov-2022	92%	-45	0.000216538	-230.7797	100% (sig -)	Decreasing	---	158	
TF-21	TPH-g	19	13	6	68.42	100	100	110	1600	507.8947	350	497.3993	0.9793	ND (100)	Nov-2022	94%	-132	1.5452702655238	-97.0752	100% (sig -)	Decreasing	---	161	
TF-23	TPH-g	8	8	0	100	---	---	160	1900	751.25	610	534.4273	0.7114	1900	Nov-2022	0%	12	0.089	---	91.1% (+)	No Trend	Stable	165	
TF-24	TPH-g	17	0	17	0	100	100	---	---	100	100	0	0	ND (100)	Nov-2022	N/A	0	0.516	---	48.4% (+)	No Trend	>50% ND	158	
TF-8	TPH-g	19	1	18	5.26	100	100	140	140	102.1053	100	9.1766	0.0899	ND (100)	Nov-2022	29%	-16	0.302	---	69.8% (-)	No Trend	>50% ND	160	
TF-9	TPH-g	3	3	0	100	---	---	960	3400	1820	1100	1370.1095	0.7528	1100	Oct-2014	68%	IS	IS	IS	IS	IS	IS	IS	
TF-9R	TPH-g	11	3	8	27.27	100	100	750	1500	413.6364	100	544.4309	1.3162	ND (100)	Nov-2022	93%	-24	0.0365	0	96.4% (sig -)	Decreasing	---	158	
WCW-1	TPH-g	34	0	34	0	10	500	---	---	220.8824	300	152.8788	0.6921	ND (50)	Apr-2012	N/A	0	0.5057	---	49.4% (+)	No Trend	>50% ND	51	
WCW-10	TPH-g	14	0	14	0	10	500	---	---	247.1429	300	153.7945	0.6223	ND (300)	Apr-2002	N/A	0	0.522	---	47.8% (+)	No Trend	>50% ND	152	
WCW-11	TPH-g	14	0	14	0	10	500	---	---	247.1429	300	153.7945	0.6223	ND (300)	Apr-2002	N/A	0	0.522	---	47.8% (+)	No Trend	>50% ND	152	
WCW-12	TPH-g	53	0	53	0	10	500	---	---	114.3396	50	117.2359	1.0253	ND (50)	Nov-2022	N/A	0	0.5	---	50% (+)	No Trend	>50% ND	64	
WCW-13	TPH-g	80	0	80	0	10	500	---	---	110.125	50	113.3438	1.0292	ND (50)	Nov-2022	N/A	0	0.5	---	50% (+)	No Trend	>50% ND	49	
WCW-14	TPH-g	46	0	46	0	50	500	---	---	110.8696	50	110.5105	0.9968	ND (50)	Nov-2022	N/A	0	0.5	---	50% (+)	No Trend	>50% ND	135	
WCW-2	TPH-g	63	0	63	0	10	500	---	---	146.9841	50	138.3385	0.9412	ND (50)	Nov-2022	N/A	0	0.5	---	50% (+)	No Trend	>50% ND	51	
WCW-3	TPH-g	87	3	84	3.45	50	1000	16	120	18.8485	50	16.2072	0.8599	ND (50)	Nov-2022	58%	-233	0.003490646	0	99.7% (sig -)	Decreasing	---	49	
WCW-4	TPH-g	53	0	53	0	50	500	---	---	119.8113	50	119.0263	0.9934	ND (50)	Nov-2022	N/A	0	0.5	---	50% (+)	No Trend	>50% ND	123	
WCW-5	TPH-g	55	0	55	0	10	500	---	---	117.4545	50	117.7602	1.0026	ND (50)	Nov-2022	N/A	0	0.5	---	50% (+)	No Trend	>50% ND	123	
WCW-6	TPH-g	56	3	53	5.36	50	500	33	230	39.3111	50	31.4769	0.8007	ND (50)	Nov-2022	78%	-138	0.006368377	0	99.4% (sig -)	Decreasing	---	123	

Appendix E. Statistical Analysis Summary Data

SFPP Norwalk Pump Station, Norwalk, California

Mann-Kendall Test Data Preparation (All Data)																							
Location	Analyte	COUNT	DET	CEN	PER.DET	MIN.CEN	MAX.CEN	MIN.DET	MAX.DET	MEAN	MEDIAN	SD	CV	LASTVALUE	LASTDATE	DIFF	S	PVAL	SLOPE	RESULT	TREND	STABILITY	MIN.LAG
WCW-7	TPH-g	75	4	71	5.33	50	500	53	140	52.4589	61	12.2099	0.2328	ND (50)	May-2021	64%	-14	0.439131707	---	56.1% (-)	No Trend	>50% ND	47
WCW-8	TPH-g	58	5	53	8.62	50	500	55	750	65.5398	72.5	91.6416	1.3983	ND (50)	Nov-2022	93%	-199	0.003087735	0	99.7% (sig -)	Decreasing	---	51
WCW-9	TPH-g	12	0	12	0	50	500	---	---	295.8333	300	128.7322	0.4352	ND (300)	Apr-2002	N/A	0	0.527	---	47.3% (+)	No Trend	>50% ND	134

Notes:

- ND Non-Detect
- N/A Not Applicable
- IS Insufficient Data for trend analysis (valid statistical trend analysis requires 3 or more observations)
- >50% ND Valid statistical trend analysis requires 3 or more observations, with less than 50% nondetect values per well
- Stable CV is <1.0
- Not Stable CV is >1.0
- No Trend Trend in well is not statistically significant in a positive or negative direction
- Increasing Statistically significant increasing trend observed in the data over time
- Decreasing Statistically significant decreasing trend observed in the data over time
- COUNT Count of Sample Results
- DET Number of Detections
- CEN Number of Non-Detections
- PER.DET Percent Detections
- MIN.CEN Minimum Non-Detect Value in Dataset
- MAX.CEN Maximum Non-Detect Value in Dataset
- MIN.DET Minimum Detected Value in Dataset
- MAX.DET Maximum Detected Value in Dataset
- SD Standard Deviation
- CV Coefficient of Variation
- LASTVALUE Last Analytical Result Value
- LASTDATE Last Analytical Result Date
- DIFF Difference (%) from Maximum Result to Last Result
- S S Statistic for Mann-Kendall Analysis
- PVAL Probability Value
- MIN.LAG Minimum Spacing Between Consecutive Measurements in Dataset (Days)

Appendix E. Statistical Analysis Summary Data

SFPP Norwalk Pump Station, Norwalk, California

Mann-Kendall Test Data Preparation (2016 to Present)																							
Location	Analyte	COUNT	DET	CEN	PER.DET	MIN.CEN	MAX.CEN	MIN.DET	MAX.DET	MEAN	MEDIAN	SD	CV	LASTVALUE	LASTDATE	DIFF	S	PVAL	SLOPE	RESULT	TREND	STABILITY	MIN.LAG
EXP-1	TPH-g	17	0	17	0	50	100	---	---	91	100	19.6476	0.2155	ND (100)	Nov-22	N/A	0	0.516	---	48.4% (+)	No Trend	>50% ND	1
EXP-2	TPH-g	17	0	17	0	50	100	---	---	91	100	19.6476	0.2155	ND (100)	Nov-22	N/A	0	0.516	---	48.4% (+)	No Trend	>50% ND	1
EXP-3	TPH-g	17	0	17	0	50	100	---	---	91	100	19.6476	0.2155	ND (100)	Oct-22	N/A	0	0.516	---	48.4% (+)	No Trend	>50% ND	1
EXP-4	TPH-g	14	0	14	0	50	50	---	---	50	50	0	0	ND (50)	Nov-22	N/A	0	0.522	---	47.8% (+)	No Trend	>50% ND	162
EXP-5	TPH-g	14	0	14	0	50	50	---	---	50	50	0	0	ND (50)	Nov-22	N/A	0	0.522	---	47.8% (+)	No Trend	>50% ND	162
GMW-1	TPH-g	9	2	7	22	50	100	55	57	51.5	50	2.6458	0.0514	ND (50)	Nov-22	12%	-5	0.3435	---	65.6% (-)	No Trend	>50% ND	30
GMW-10	TPH-g	8	3	5	38	200	500	240	250	228	250	23.1517	0.1015	250	Nov-22	0%	5	0.317	---	68.3% (+)	No Trend	>50% ND	64
GMW-11	TPH-g	1	0	1	0	100	100	---	---	100	100	---	---	ND (100)	Apr-16	N/A	IS	IS	IS	IS	IS	IS	---
GMW-12	TPH-g	14	0	14	0	100	100	---	---	100	100	0	0	ND (100)	Nov-22	N/A	0	0.522	---	47.8% (+)	No Trend	>50% ND	1
GMW-13	TPH-g	14	0	14	0	50	50	---	---	50	50	0	0	ND (50)	Nov-22	N/A	0	0.522	---	47.8% (+)	No Trend	>50% ND	161
GMW-14R	TPH-g	13	0	13	0	50	100	---	---	53.8462	50	13.8675	0.2575	ND (50)	Nov-22	N/A	0	0.524	---	47.6% (+)	No Trend	>50% ND	6
GMW-15	TPH-g	13	0	13	0	100	100	---	---	100	100	0	0	ND (100)	May-22	N/A	0	0.524	---	47.6% (+)	No Trend	>50% ND	158
GMW-16	TPH-g	12	0	12	0	100	100	---	---	100	100	0	0	ND (100)	Nov-22	N/A	0	0.527	---	47.3% (+)	No Trend	>50% ND	160
GMW-17R	TPH-g	10	3	7	30	100	100	550	1300	319	100	381.3778	1.1955	ND (100)	Nov-22	92%	-20	0.045	0	95.5% (sig -)	Decreasing	---	166
GMW-18	TPH-g	7	1	6	14	100	100	120	120	103	100	7.5593	0.0735	ND (100)	Nov-22	17%	-2	0.443	---	55.7% (-)	No Trend	>50% ND	168
GMW-19	TPH-g	12	3	9	25	100	100	160	220	121	100	38.3967	0.3178	ND (100)	Nov-22	55%	-6	0.369	---	63.1% (-)	No Trend	>50% ND	165
GMW-20	TPH-g	2	0	2	0	100	100	---	---	100	100	0	0	ND (100)	Apr-17	N/A	IS	IS	IS	IS	IS	IS	195
GMW-21	TPH-g	13	3	10	23	100	100	130	180	114	100	27.3266	0.24	ND (100)	Nov-22	44%	-29	0.044	0	95.6% (sig -)	Decreasing	---	158
GMW-23	TPH-g	8	8	0	100.00	---	---	59	19000	2913.625	180	6580.1921	2.2584	19000	Aug-21	0%	11	0	---	88.6% (+)	No Trend	Not Stable	44
GMW-25	TPH-g	15	9	6	60.00	50	500	56	950	155.159	70	230.5753	1.4861	ND (50)	Nov-22	95%	-30	0	---	92.3% (-)	No Trend	Not Stable	44
GMW-26	TPH-g	17	0	17	0.00	50	50	---	---	50	50	0	0	ND (50)	Nov-22	N/A	0	1	---	48.4% (+)	No Trend	>50% ND	30
GMW-28	TPH-g	21	8	13	38.10	50	50	58	600	113.1429	50	150.5764	1.3309	ND (50)	Nov-22	92%	-98	0	-8.9788	99.9% (sig -)	Decreasing	---	31
GMW-29	TPH-g	2	2	0	100.00	---	---	2200	74000	38100	38100	50770.2669	1.3326	2200	Aug-21	97%	IS	IS	IS	IS	IS	IS	1995
GMW-3	TPH-g	1	0	1	0.00	50	50	---	---	50	50	---	---	ND (50)	Nov-22	N/A	IS	IS	IS	IS	IS	IS	---
GMW-30	TPH-g	11	8	3	72.73	50	100	99.00	14000	2385.0303	280	4464.3901	1.8718	ND (50)	Nov-20	100%	-50	0	-131.3599	100% (sig -)	Decreasing	---	31
GMW-31	TPH-g	12	0	12	0.00	100	100	---	---	100	100	0	0	ND (100)	Nov-22	N/A	0	1	---	47.3% (+)	No Trend	>50% ND	160
GMW-35R	TPH-g	11	8	3	72.73	100	100	160	1200	351.8182	190	329.0708	0.9353	ND (100)	Nov-22	92%	-5	0	---	61.9% (-)	No Trend	Stable	161
GMW-36	TPH-g	15	8	7	53	50	200	68	16000	1811	160	4167	2	ND (50)	Nov-22	100%	-59	0	-117.3355	99.9% (sig -)	Decreasing	---	63
GMW-37	TPH-g	13	0	13	0.00	50	50	---	---	50	50	0	0	ND (50)	May-22	N/A	0	1	---	47.6% (+)	No Trend	>50% ND	161
GMW-38	TPH-g	13	0	13	0	50	50	---	---	50	50	0	0	ND (50)	May-22	N/A	0	1	---	47.6% (+)	No Trend	>50% ND	162
GMW-39	TPH-g	14	0	14	0	50	50	---	---	50	50	0	0	ND (50)	Nov-22	N/A	0	0.522	---	47.8% (+)	No Trend	>50% ND	162
GMW-40	TPH-g	1	0	1	0	100	100	---	---	100	100	---	---	ND (100)	Oct-16	N/A	IS	IS	IS	IS	IS	IS	---
GMW-41	TPH-g	12	0	12	0	100	100	---	---	100	100	0	0	ND (100)	Nov-22	N/A	0	0.527	---	47.3% (+)	No Trend	>50% ND	162
GMW-42	TPH-g	12	0	12	0	100	100	---	---	100	100	0	0	ND (100)	Nov-22	N/A	0	0.527	---	47.3% (+)	No Trend	>50% ND	160
GMW-43	TPH-g	11	0	11	0	100	100	---	---	100	100	0	0	ND (100)	Nov-22	N/A	0	0.5313	---	46.9% (+)	No Trend	>50% ND	164
GMW-44	TPH-g	13	1	12	8	100	100	160	160	104.6154	100	16.641	0.1591	ND (100)	Nov-22	38%	-6	0.383	---	61.7% (-)	No Trend	>50% ND	164
GMW-45	TPH-g	9	8	1	88.89	100	100	230	4300	1777.7778	1500	1424.0535	0.801	ND (100)	Nov-22	98%	-24	0	-786.9934	99.4% (sig -)	Decreasing	---	168
GMW-47	TPH-g	15	6	9	40.00	100	100	130.00	440	145.3333	100	87.7015	0.6035	160	Nov-22	64%	59	0	18.6399	99.9% (sig +)	Increasing	---	18
GMW-48	TPH-g	13	5	8	38.46	100	100	150.00	530	198.4615	100	149.607	0.7538	ND (100)	Nov-22	81%	-50	0	-64.8857	99.9% (sig -)	Decreasing	---	154
GMW-4R	TPH-g	13	4	9	31	50	100	51	120	62.1923	50	22.7701	0.3661	ND (50)	Nov-22	58%	-14	0	---	78.2% (-)	No Trend	>50% ND	1
GMW-50	TPH-g	1	0	1	0.00	100	100	---	---	100	100	---	---	ND (100)	Apr-16	N/A	IS	IS	IS	IS	IS	IS	---
GMW-54	TPH-g	1	0	1	0.00	100	100	---	---	100	100	---	---	ND (100)	Apr-17	N/A	IS	IS	IS	IS	IS	IS	---
GMW-56	TPH-g	13	0	13	0.00	100	100	---	---	100	100	0	0	ND (100)	Nov-22	N/A	0	1	---	47.6% (+)	No Trend	>50% ND	162
GMW-57	TPH-g	13	1	12	8	100	100	430	430	125	100	91.5255	0.73	ND (100)	Nov-22	77%	2	0.476	---	52.4% (+)	No Trend	>50% ND	160
GMW-58	TPH-g	9	2	7	22.22	100	100	150.00	390.00	137.7778	100	90.5266	0.657	ND (100)	Nov-22	74%	-11	0	---	84.5% (-)	No Trend	>50% ND	164
GMW-59	TPH-g	13	3	10	23.08	100	100	210.00	470	160	100	121.592	0.76	ND (100)	Nov-22	79%	-33	0	0	97.5% (sig -)	Decreasing	---	160
GMW-6	TPH-g	14	0	14	0.00	100	100	---	---	100	100	0	0	ND (100)	Nov-22	N/A	0	1	---	47.8% (+)	No Trend	>50% ND	158
GMW-60	TPH-g	14	2	12	14.29	100	100	110	220	109.2857	100	30.8138	0.282	ND (100)	Nov-22	55%	-21	0	---	86% (-)	No Trend	>50% ND	158
GMW-61	TPH-g	14	1	13	7	100	100	140	140	103	100	11	0	ND (100)	Nov-22	29%	-9	0	---	66.6% (-)	No Trend	>50% ND	160
GMW-62	TPH-g	9	9	0	100	---	---	510	17000	4312	2100	5322.7431	1.2343	4300	Oct-22	75%	-16	0	---	94% (-)	No Trend	Not Stable	161
GMW-63	TPH-g	14	0	14	0.00	100	100	---	---	100	100	0	0	ND (100)	Oct-22	N/A	0	1	---	47.8% (+)	No Trend	>50% ND	161
GMW-64	TPH-g	14	0	14	0.00	100	100	---	---	100	100	0	0	ND (100)	Oct-22	N/A	0	1	---	47.8% (+)	No Trend	>50% ND	161

Appendix E. Statistical Analysis Summary Data
 SFPP Norwalk Pump Station, Norwalk, California

Mann-Kendall Test Data Preparation (2016 to Present)																								
Location	Analyte	COUNT	DET	CEN	PER.DET	MIN.CEN	MAX.CEN	MIN.DET	MAX.DET	MEAN	MEDIAN	SD	CV	LASTVALUE	LASTDATE	DIFF	S	PVAL	SLOPE	RESULT	TREND	STABILITY	MIN.LAG	
GMW-65	TPH-g	14	0	14	0	100	100	---	---	100	100	0	0	ND (100)	Oct-22	N/A	0	1	---	47.8% (+)	No Trend	>50% ND	161	
GMW-66R	TPH-g	14	0	14	0	100	100	---	---	100	100	0	0	ND (100)	Nov-22	N/A	0	1	---	47.8% (+)	No Trend	>50% ND	162	
GMW-67	TPH-g	14	5	9	35.71	100	100	110	310	132.1429	100	66.1361	0.5005	ND (100)	Oct-22	68%	0	1	---	47.8% (+)	No Trend	>50% ND	161	
GMW-68	TPH-g	3	3	0	100.00	---	---	1900	15000	7500	5600	6753.5176	0.9005	1900	Oct-22	87%	IS	IS	IS	IS	IS	IS	175	
GMW-69	TPH-g	14	13	1	92.86	100	100	130	3600	1205.7143	850	1007.6048	0.8357	ND (100)	Oct-22	97%	-50	0	-310.8516	99.8% (sig -)	Decreasing	---	161	
GMW-7	TPH-g	12	12	0	100.00	---	---	150.00	790	443.3333	465	220.8798	0.4982	790	Nov-22	0%	31	0	103.0508	98.1% (sig +)	Increasing	---	161	
GMW-8	TPH-g	15	0	15	0	50	50	---	---	50	50	0	0	ND (50)	Nov-22	N/A	0	0	1	---	48% (+)	No Trend	>50% ND	29
GMW-9	TPH-g	14	4	10	29	50	50	67	750	122	50	185.4948	1.5178	ND (50)	Nov-22	93%	-32	0	0	95.5% (sig -)	Decreasing	---	44	
GMW-O-1	TPH-g	17	0	17	0	50	50	---	---	50	50	0	0	ND (50)	Nov-22	N/A	0	1	---	48.4% (+)	No Trend	>50% ND	29	
GMW-O-10	TPH-g	17	4	13	24	50	50	73	910	107.0588	50	201.2682	1.88	ND (50)	Nov-22	95%	-50	0	0	97.9% (sig -)	Decreasing	---	30	
GMW-O-11	TPH-g	8	3	5	38	50	100	95	290	106	100	74.0117	0.7007	ND (50)	Aug-22	83%	12	0	---	91.1% (+)	No Trend	>50% ND	63	
GMW-O-12	TPH-g	1	1	0	100	---	---	5300	5300	5300.00	5300	---	---	5300	Aug-21	0%	IS	IS	IS	IS	IS	IS	175	
GMW-O-14	TPH-g	23	17	6	73.91	50	50	330	32000	6182.6087	1400.00	9069.7841	1.467	ND (50)	Nov-22	100%	-136	0	-972.215	100% (sig -)	Decreasing	---	3	
GMW-O-15	TPH-g	5	4	1	80	1000	1000	4400	370000	79120	9200	145482.733	1.8388	ND (1000)	Nov-20	100%	-8	0	-10412.4111	95.8% (sig -)	Decreasing	---	182	
GMW-O-16	TPH-g	14	2	12	14	50	50	66	320	70.4286	50	69.3405	0.9846	ND (50)	Nov-22	84%	-3	0	---	54.3% (-)	No Trend	>50% ND	162	
GMW-O-17	TPH-g	14	0	14	0.00	50	50	---	---	50	50	0	0	ND (50)	Nov-22	N/A	0	1	---	47.8% (+)	No Trend	>50% ND	160	
GMW-O-18	TPH-g	9	9	0	100	---	---	1600.00	11000000	1226100	3600.00	3665213.351	2.9893	1600	Nov-22	100%	-23	0	-1612.0134	99.1% (sig -)	Decreasing	---	175	
GMW-O-19	TPH-g	14	1	13	7.14	50	50	52	52	50.1429	50	0.5345	0.0107	ND (50)	Nov-22	4%	-9	0	---	66.6% (-)	No Trend	>50% ND	162	
GMW-O-2	TPH-g	16	0	16	0	50	50	---	---	50	50	0	0	ND (50)	Nov-22	N/A	0	1	---	48.2% (+)	No Trend	>50% ND	29	
GMW-O-20	TPH-g	18	16	2	88.89	100	100	82	35000	4867	625	9292.8185	1.9094	ND (100)	Aug-22	100%	-108	0	-687.1697	100% (sig -)	Decreasing	---	45	
GMW-O-21	TPH-g	18	10	8	55.56	50	8000	140	18000	3730.8889	2550	4738.0845	1.27	ND (50)	Nov-22	100%	-69	0	-667.0386	99.6% (sig -)	Decreasing	---	63	
GMW-O-23	TPH-g	17	11	6	65	50	100	57	17000	1828	100	4327	2	ND (50)	May-22	100%	-60	0	-73.6433	99.3% (sig -)	Decreasing	---	45	
GMW-O-24	TPH-g	14	0	14	0.00	50	50	---	---	50	50	0	0	ND (50)	Nov-22	N/A	0	1	---	47.8% (+)	No Trend	>50% ND	62	
GMW-O-3	TPH-g	17	7	10	41.18	50	50	60	450	112.3529	50	108.5481	0.9661	ND (50)	Nov-22	89%	14	0	---	70.1% (+)	No Trend	>50% ND	29	
GMW-O-4	TPH-g	17	0	17	0	50	50	---	---	50	50	0	0	ND (50)	Nov-22	N/A	0	1	---	48.4% (+)	No Trend	>50% ND	30	
GMW-O-5	TPH-g	16	0	16	0	50	50	---	---	50.00	50	0	0	ND (50)	Nov-22	N/A	0	1	---	48.2% (+)	No Trend	>50% ND	30	
GMW-O-9	TPH-g	17	0	17	0	50	50	---	---	50	50	0	0	ND (50)	Nov-22	N/A	0	1	---	48.4% (+)	No Trend	>50% ND	29	
GMW-SF-7	TPH-g	13	0	13	0	50	50	---	---	50	50	0	0	ND (50)	May-22	N/A	0	1	---	47.6% (+)	No Trend	>50% ND	161	
GMW-SF-8	TPH-g	14	0	14	0	50	50	---	---	50	50	0	0	ND (50)	Nov-22	N/A	0	1	---	47.8% (+)	No Trend	>50% ND	162	
GW-1	TPH-g	2	0	2	0	100	100	---	---	100	100	0	0	ND (100)	Apr-17	N/A	IS	IS	IS	IS	IS	IS	196	
GW-13(6")	TPH-g	14	0	14	0	100	100	---	---	100	100	0	0	ND (100)	Nov-22	N/A	0	0.522	---	47.8% (+)	No Trend	>50% ND	161	
GW-14R	TPH-g	4	2	2	50.00	100	100	140	1400	435	120	557.3823	1.2813	ND (100)	Nov-22	93%	-5	0	---	89.5% (-)	No Trend	Not Stable	165	
GW-15(6")	TPH-g	13	4	9	30.77	100	100	190	8700	878.4615	100	2273.1505	2.5876	ND (100)	Nov-22	99%	-40	0	-28.906	99.3% (sig -)	Decreasing	---	4	
GW-16(6")	TPH-g	14	0	14	0.00	100	100	---	---	100	100	0	0.00	ND (100)	Nov-22	N/A	0	1	---	47.8% (+)	No Trend	>50% ND	158	
GW-2	TPH-g	14	0	14	0.00	100	100	---	---	100	100	0	0	ND (100)	Nov-22	N/A	0	1	---	47.8% (+)	No Trend	>50% ND	161	
GW-3	TPH-g	14	0	14	0.00	100	100	---	---	100	100	0	0	ND (100)	Nov-22	N/A	0	1	---	47.8% (+)	No Trend	>50% ND	160	
GW-4	TPH-g	1	0	1	0.00	100	100	---	---	100	100	---	---	ND (100)	Oct-16	N/A	IS	IS	IS	IS	IS	IS	175	
GW-6	TPH-g	13	0	13	0.00	100	100	---	---	100	100	0	0	ND (100)	Nov-22	N/A	0	1	---	47.6% (+)	No Trend	>50% ND	160	
GW-7	TPH-g	2	0	2	0	100	100	---	---	100	100	0	0	ND (100)	Apr-17	N/A	IS	IS	IS	IS	IS	IS	190	
GW-8	TPH-g	13	0	13	0.00	100	100	---	---	100	100	0	0	ND (100)	Nov-22	N/A	0	1	---	47.6% (+)	No Trend	>50% ND	158	
GWR-1R	TPH-g	12	0	12	0.00	50	100	---	---	54.1667	50	14.4338	0.2665	ND (50)	Nov-22	N/A	0	1	---	47.3% (+)	No Trend	>50% ND	2	
HL-2	TPH-g	14	0	14	0	50	50	---	---	50	50	0	0	ND (50)	Nov-22	N/A	0	0.522	---	47.8% (+)	No Trend	>50% ND	162	
HL-3	TPH-g	16	1	15	6	50	50	130	130	55	50	20	0.3636	ND (50)	Nov-22	62%	-15	0	---	73.2% (-)	No Trend	>50% ND	30	
MW-10	TPH-g	1	0	1	0	100	100	---	---	100	100	---	---	ND (100)	Apr-16	N/A	IS	IS	IS	IS	IS	IS	175	
MW-12	TPH-g	14	0	14	0.00	50	50	---	---	50	50	0	0	ND (50)	Nov-22	N/A	0	1	---	47.8% (+)	No Trend	>50% ND	163	
MW-13	TPH-g	14	0	14	0	100	100	---	---	100	100	0	0	ND (100)	Nov-22	N/A	0	1	---	47.8% (+)	No Trend	>50% ND	158	
MW-14	TPH-g	2	0	2	0	100	100	---	---	100	100	0	0	ND (100)	Apr-17	N/A	IS	IS	IS	IS	IS	IS	197	
MW-15R	TPH-g	12	5	7	41.67	50	100	53.00	130	62.1667	51.5	22.2925	0.3586	ND (50)	Nov-22	62%	1	1	---	50% (+)	No Trend	>50% ND	161	
MW-16	TPH-g	14	0	14	0	100	100	---	---	100	100	0	0	ND (100)	Nov-22	N/A	0	1	---	47.8% (+)	No Trend	>50% ND	161	
MW-17	TPH-g	14	0	14	0	100	100	---	---	100	100	0	0.00	ND (100)	Nov-22	N/A	0	1	---	47.8% (+)	No Trend	>50% ND	161	
MW-18 (MID)	TPH-g	16	4	12	25.00	50	100	150.00	390	108.125	50	114.4672	1.0587	ND (100)	Nov-22	74%	-51	0	0	98.9% (sig -)	Decreasing	---	29	
MW-19 (MID)	TPH-g	14	1	13	7.14	50	50	54.00	54.00	50.2857	50	1.069	0.0213	ND (50)	Nov-22	7%	-11	0	---	70.5% (-)	No Trend	>50% ND	162	

Appendix E. Statistical Analysis Summary Data

SFPP Norwalk Pump Station, Norwalk, California

Mann-Kendall Test Data Preparation (2016 to Present)																								
Location	Analyte	COUNT	DET	CEN	PER.DET	MIN.CEN	MAX.CEN	MIN.DET	MAX.DET	MEAN	MEDIAN	SD	CV	LASTVALUE	LASTDATE	DIFF	S	PVAL	SLOPE	RESULT	TREND	STABILITY	MIN.LAG	
MW-20 (MID)	TPH-g	14	0	14	0.00	50	50	---	---	50	50	0	0	ND (50)	Nov-22	N/A	0	1	---	47.8% (+)	No Trend	>50% ND	162	
MW-21 (MID)	TPH-g	15	3	12	20.00	50	100	57	2300	201.7949	50	560.7897	2.779	ND (50)	Nov-22	98%	-23	0	---	85.9% (-)	No Trend	>50% ND	1	
MW-22 (MID)	TPH-g	14	0	14	0.00	100	100	---	---	100	100	0	0	ND (100)	Nov-22	N/A	0	0.522	---	47.8% (+)	No Trend	>50% ND	160	
MW-24	TPH-g	12	0	12	0	100	100	---	---	100	100	0	0	ND (100)	Nov-22	N/A	0	1	---	47.3% (+)	No Trend	>50% ND	160	
MW-25	TPH-g	1	0	1	0	100	100	---	---	100	100	---	---	ND (100)	Nov-19	N/A	IS	IS	IS	IS	IS	IS	IS	
MW-26	TPH-g	14	4	10	29	100	100	130	240	125	100	45.3163	0.3625	ND (100)	Nov-22	58%	-40	0.0155	0	98.5% (sig -)	Decreasing	---	160	
MW-27	TPH-g	14	0	14	0.00	100	100	---	---	100	100	0	0	ND (100)	Nov-22	N/A	0	1	---	47.8% (+)	No Trend	>50% ND	160	
MW-28	TPH-g	1	0	1	0.00	100	100	---	---	100	100	---	---	ND (100)	Apr-17	N/A	IS	IS	IS	IS	IS	IS	IS	
MW-29	TPH-g	14	0	14	0.00	100	100	---	---	100	100	0	0	ND (100)	Nov-22	N/A	0	1	---	47.8% (+)	No Trend	>50% ND	164	
MW-6	TPH-g	14	0	14	0.00	50	50	---	---	50	50	0	0	ND (50)	Nov-22	N/A	0	1	---	47.8% (+)	No Trend	>50% ND	161	
MW-7	TPH-g	14	0	14	0.00	50	50	---	---	50	50	0	0	ND (50)	Nov-22	N/A	0	1	---	47.8% (+)	No Trend	>50% ND	162	
MW-8	TPH-g	14	1	13	7.14	50	50	1200.00	1200	132.1429	50	307.3504	2.3259	ND (50)	Nov-22	96%	1	1	---	50% (+)	No Trend	>50% ND	161	
MW-9	TPH-g	15	6	9	40.00	50	100	53	260	85.1	68	64.893	0.7626	ND (50)	Nov-22	81%	-59	0	-12.7725	99.9% (sig -)	Decreasing	---	1	
MW-O-1	TPH-g	2	0	2	0	50	50	---	---	50.00	50	0	0	ND (50)	Feb-21	N/A	IS	IS	IS	IS	IS	IS	189	
MW-O-2	TPH-g	15	14	1	93	5000	5000	520	73000	10395	5300	17716	2	610	Nov-22	99%	-40	0	-3864.9295	97.4% (sig -)	Decreasing	---	63	
MW-SF-1	TPH-g	15	2	13	13.33	50	500	55	260	66.5476	100	53.7021	0.807	ND (500)	Nov-22	N/A	-25	0	---	88% (-)	No Trend	>50% ND	45	
MW-SF-13	TPH-g	14	5	9	36	50	200	78	5300	633.3061	155	1392.8006	2.1993	110	Nov-22	98%	-15	0	---	77.5% (-)	No Trend	>50% ND	45	
MW-SF-14	TPH-g	1	1	0	100	---	---	370.00	370	370	370	---	---	370	Apr-16	0%	IS	IS	IS	IS	IS	IS		
MW-SF-15	TPH-g	14	7	7	50.00	100	500	110.00	300	134.7692	130.00	53.9546	0.4003	ND (200)	Nov-22	33%	-41	0	-18.8015	98.7% (sig -)	Decreasing	---	45	
MW-SF-4	TPH-g	13	1	12	8	50	500	540	540	149.2308	100	170.0716	1.1397	ND (100)	Nov-22	81%	-12	0	---	74.5% (-)	No Trend	>50% ND	45	
MW-SF-6	TPH-g	14	7	7	50	200	200	110	13000	1852.5	200	3754.6606	2.0268	110	Nov-22	99%	-40	0	-270.6522	98.5% (sig -)	Decreasing	---	45	
MW-SF-9	TPH-g	1	1	0	100	---	---	2300	2300	2300	2300	---	---	2300	Apr-16	0%	IS	IS	IS	IS	IS	IS	IS	
PW-1	TPH-g	1	0	1	0	100	100	---	---	100	100	---	---	ND (100)	Nov-19	N/A	IS	IS	IS	IS	IS	IS	IS	
PW-3	TPH-g	14	0	14	0.00	50	50	---	---	50	50	0	0	ND (50)	Nov-22	N/A	0	1	---	47.8% (+)	No Trend	>50% ND	163	
PZ-10	TPH-g	1	0	1	0.00	200	200	---	---	200	200.00	---	---	ND (200)	Apr-16	N/A	IS	IS	IS	IS	IS	IS	IS	
PZ-2	TPH-g	17	8	9	47.06	50	100	53	2300	435.4902	53	638.6412	1.4665	ND (50)	Nov-22	98%	-72	0	-105.0002	99.9% (sig -)	Decreasing	---	29	
PZ-3	TPH-g	11	5	6	45.45	100	100	210	910	346.3636	100	311.7188	0.9	ND (100)	Nov-22	89%	-19	0	---	91.8% (-)	No Trend	>50% ND	158	
PZ-5	TPH-g	14	14	0	100	---	---	120	16000	1985	820	4107.7595	2.0694	120	Nov-22	99%	-54	0	-204.7727	99.9% (sig -)	Decreasing	---	160	
RTF-18-N	TPH-g	1	1	0	100	---	---	25000	25000	25000.00	25000	---	---	25000	Apr-17	0%	IS	IS	IS	IS	IS	IS	IS	
RTF-18-NNW	TPH-g	1	1	0	100	---	---	30000	30000	30000	30000	---	---	30000	Apr-17	0%	IS	IS	IS	IS	IS	IS	IS	
TF-15	TPH-g	6	6	0	100.00	---	---	160	2300	1373.3333	1500	810.8925	0.5905	2300	Nov-22	0%	1	1	---	50% (+)	No Trend	Stable	166	
TF-16	TPH-g	6	6	0	100.00	---	---	170	3400	1191.6667	1005	1177.0712	0.9878	1200	Nov-22	65%	1	1	---	50% (+)	No Trend	Stable	167	
TF-17R	TPH-g	6	6	0	100.00	---	---	1500	8600	4233	3900	2902	1	1500	Nov-22	83%	-9	0	---	93.2% (-)	No Trend	Stable	168	
TF-18	TPH-g	7	6	1	86	100	100	450	54000	14435.7143	6300	18240.3539	1.2636	ND (100)	Nov-22	100%	-13	0	-6667.7943	96.5% (sig -)	Decreasing	---	168	
TF-19	TPH-g	1	1	0	100.00	---	---	710.00	710	710	710	---	---	710	Nov-18	0%	IS	IS	IS	IS	IS	IS	IS	
TF-20R	TPH-g	11	7	4	63.64	100	100	170	1300	475.4545	410	391.7412	0.8239	ND (100)	Nov-22	92%	-45	0	-230.7797	100% (sig -)	Decreasing	---	158	
TF-21	TPH-g	13	7	6	53.85	100	100	110	1300	267.6923	110	318.7995	1.1909	ND (100)	Nov-22	92%	-59	0	-68.9798	100% (sig -)	Decreasing	---	161	
TF-23	TPH-g	8	8	0	100	---	---	160	1900	751.25	610	534.4273	0.7114	1900	Nov-22	0%	12	0	---	91.1% (+)	No Trend	Stable	165	
TF-24	TPH-g	13	0	13	0.00	100	100	---	---	100	100	0	0	ND (100)	Nov-22	N/A	0	1	---	47.6% (+)	No Trend	>50% ND	158	
TF-8	TPH-g	14	0	14	0.00	100	100	---	---	100	100	0	0	ND (100)	Nov-22	N/A	0	1	---	47.8% (+)	No Trend	>50% ND	160	
TF-9R	TPH-g	11	3	8	27.27	100	100	750	1500	413.6364	100	544.4309	1.3162	ND (100)	Nov-22	93%	-24	0	0	96.4% (sig -)	Decreasing	---	158	
WCW-12	TPH-g	14	0	14	0.00	50	50	---	---	50	50	0	0	ND (50)	Nov-22	N/A	0	1	---	47.8% (+)	No Trend	>50% ND	161	
WCW-13	TPH-g	14	0	14	0.00	50	50	---	---	50	50	0	0	ND (50)	Nov-22	N/A	0	1	---	47.8% (+)	No Trend	>50% ND	161	
WCW-14	TPH-g	14	0	14	0.00	50	50	---	---	50	50	0	0	ND (50)	Nov-22	N/A	0	1	---	47.8% (+)	No Trend	>50% ND	162	
WCW-2	TPH-g	14	0	14	0	50	50	---	---	50	50	0	0	ND (50)	Nov-22	N/A	0	1	---	47.8% (+)	No Trend	>50% ND	161	
WCW-3	TPH-g	14	0	14	0	50	50	---	---	50	50	0	0	ND (50)	Nov-22	N/A	0	1	---	47.8% (+)	No Trend	>50% ND	161	
WCW-4	TPH-g	14	0	14	0	50	50	---	---	50	50	0	0	ND (50)	Nov-22	N/A	0	1	---	47.8% (+)	No Trend	>50% ND	162	
WCW-5	TPH-g	14	0	14	0	50	50	---	---	50	50	0	0	ND (50)	Nov-22	N/A	0	0.522	---	47.8% (+)	No Trend	>50% ND	162	
WCW-6	TPH-g	14	0	14	0	50	50	---	---	50	50	0	0	ND (50)	Nov-22	N/A	0	0.522	---	47.8% (+)	No Trend	>50% ND	162	

Appendix E. Statistical Analysis Summary Data

SFPP Norwalk Pump Station, Norwalk, California

Mann-Kendall Test Data Preparation (2016 to Present)																							
Location	Analyte	COUNT	DET	CEN	PER.DET	MIN.CEN	MAX.CEN	MIN.DET	MAX.DET	MEAN	MEDIAN	SD	CV	LASTVALUE	LASTDATE	DIFF	S	PVAL	SLOPE	RESULT	TREND	STABILITY	MIN.LAG
WCW-7	TPH-g	9	0	9	0	50	100	---	---	56	50	16.6667	0.3	ND (50)	May-21	N/A	0	0.54	--	46% (+)	No Trend	>50% ND	162
WCW-8	TPH-g	14	0	14	0	50	50	---	---	50.00	50.00	0	0	ND (50)	Nov-22	N/A	0	0.522	--	47.8% (+)	No Trend	>50% ND	162

Notes:

- ND Non-Detect
- N/A Not Applicable
- IS Insufficient Data for trend analysis (valid statistical trend analysis requires 3 or more observations)
- >50% ND Valid statistical trend analysis requires 3 or more observations, with less than 50% nondetect values per well
- Stable CV is <1.0
- Not Stable CV is >1.0
- No Trend Trend in well is not statistically significant in a positive or negative direction
- Increasing Statistically significant increasing trend observed in the data over time
- Decreasing Statistically significant decreasing trend observed in the data over time
- COUNT Count of Sample Results
- DET Number of Detections
- CEN Number of Non-Detections
- PER.DET Percent Detections
- MIN.CEN Minimum Non-Detect Value in Dataset
- MAX.CEN Maximum Non-Detect Value in Dataset
- MIN.DET Minimum Detected Value in Dataset
- MAX.DET Maximum Detected Value in Dataset
- SD Standard Deviation
- CV Coefficient of Variation
- LASTVALUE Last Analytical Result Value
- LASTDATE Last Analytical Result Date
- DIFF Difference (%) from Maximum Result to Last Result
- S S Statistic for Mann-Kendall Analysis
- PVAL Probability Value
- MIN.LAG Minimum Spacing Between Consecutive Measurements in Dataset (Days)